HOOVER STUMPING THROUGH STATE

FOR CLASSIFIED ADS PHONE GRANT 5400

WEATHER—Increasing cloudiness, followed by rain tonight or Sunday; warmer tonight.

Only Pittsburgh Newspaper Printing International News Service Dispatches.

Pittsburgh Sun-Telegraph

VOL. 11—NO. 75 20 PAGES SATURDAY, OCTOBER 15, 1932 THREE CENTS

WALL ST. CLOSE

Today

What About the Bonus?
Alice Longworth Writes.
Wall St. Totters Up.

—By ARTHUR BRISBANE—

GOV. ROOSEVELT is urged "to come out and say what he thinks about paying the soldiers bonus now." How would the following reply do, from Gov. Roosevelt, or any other?

The government took those men and shipped them abroad *when it needed them.* It didn't postpone taking them for several years as it now wants to postpone paying the bonus. It took them without notice or delay, although it wasn't convenient for many of them to go at that particular time.

If the government is able it ought to act with the bonus as it did with conscription and pay the bonus now, as promptly as it conscripted those veterans.

This, of course, subject to the government's actual ABILITY to find and to pay the money.

IF INVESTIGATION of the Treasury, something of a mystery to the average citizen, shows that the government hasn't got the money, and can't get it, then the payment must be postponed.

But if the government can pay now what it must pay eventually, instead of waiting, it should hand over the bonus now, when the soldiers need money, as the government needed men in the war.

PAYMENT WOULD put two thousand million dollars into immediate circulation. It would start purchases of every conceivable article in every imaginable store, creating a demand for new goods and increasing the payrolls of factories.

No dollar does any real good until it finds its way into the pocket of some man or woman that will *spend* it, just as no irrigation water does any good until it finds its way to the root of some plant.

MRS. ALICE Roosevelt Longworth, daughter of the late Theodore Roosevelt, and, as a matter of course, very able, the genius of fathers, as Galton shows, being inherited by the daughters, writes on politics for Mr. Cyrus H. K. Curtis.

She will vote for Mr. Hoover, not for her "fifth cousin," Gov. Roosevelt. She would vote for President Hoover even if she were a Democrat.

VERY INTERESTING is Mrs. Longworth's reference to "the king of the wood at Nemi."

The apt quotation shows that Mrs. Longworth has read and absorbed the twelve volumes of Frazer's *The Golden Bough.* You ought to read that book, or, if you have not time for twelve volumes, get the abridged edition.

"The king of the wood at Nemi" was in charge of a tree that had one bough of gold. At the end of the year, whoever could go into the woods and kill him got his job.

Mrs. Longworth thinks our presidential fights every four years, and the effort now to show that "Hoover is responsible for bad times," are as foolish as the ancient belief about that golden bough and other things.

Mr. Curtis might persuade Mrs. Longworth to write a series of articles on *The Golden Bough,* popularizing the "Deep Stuff" which is A. B. C. to her, with other articles about Frazer's *Adonis, Attis, Osiris,* etc.

Frazer's book *Totemism and Exogamy,* dealing with strangely savage primitive laws against marriage within your own tribe, would interest the Roosevelts particularly. Under those old laws, Gov. Roosevelt could not have married his present wife, who is Mrs. Longworth's first cousin and Gov. Roosevelt's fifth cousin, a relationship so distant that we take no account of it.

AN ENGLISHMAN, supposed to know more about economics, and even our own American business, than anybody else, says a rise in Wall Street prices is important to the prosperity of the whole world. He only hopes the recent rise has not depended too much on European investments, or on political-financial manipulating here in connection with the coming election.

THOSE WHO believe that this wise Britisher is as wise as he is supposed to be, will be delighted to hear that stocks went up yesterday, from one to seven points, wheat and cotton going ahead, railroads strong.

Also, if you are one hundredth part as wise as that Englishman, YOU WON'T GAMBLE. If you want to know what gambling does, look around you.

IRELAND LOST a fine old lady and her oldest inhabitant yesterday, when the Hon. Katherine Plunket died. On her birthday, the ninth of next November, she would have been one hundred and twelve years old. Daughter of the second Baron Plunket, Lord Bishop of Tuam, her mother was the daughter of John W. Foster, last speaker of the Irish House of Commons.

More important, Lady Plunket spent her life trying to be of use to Ireland, particularly in selling here and elsewhere Irish cloths, laces and other products of Irish women.

Her age and energy demonstrate the wonderful power that is in the Celtic race.

(Copyright, 1932, King Features Synd., Inc.)

Hand Dressed

HERBERT HOOVER

President Hoover, pictured at the White House with his hand dressed—the consequence of 3,000 handshakes at a White House reception. One thousand guests didn't shake because the President went to bed. This is a Wide World News Photograph Service picture.

Death Threat Sent Raiding Detectives Here

☆ ☆ ☆ ☆ ☆ ☆ ☆ ☆ ☆ ☆

CROWDED STORE HELD UP

STATE HEARS HOOVER ON STUMP

President En Route to Cleveland to Speak On Unemployment

President Hoover and his campaign entourage were moving through Western Pennsylvania today, speeding toward Cleveland, O., where the President tonight will make the second major speech of his campaign for re-election.

Determined to hold Pennsylvania within the folds of the Republican party, Mr. Hoover was to make frequent back platform speeches as his train moved throught his section.

M'KEESPORT STOP

Taking cognizance of the considerable Roosevelt sentiment in Allegheny County, the Chief Executive planned to speak at stopovers in McKeesport at 2:20 p. m., at Braddock at 2:35 p. m. and at Zelienople at 3:58 p. m.

The presidential train will not stop at Pittsburgh, but will follow the Junction route to New Castle.

County Chairman William H. Coleman and County Commissioner W. D. Mansfield, with other county Republican leaders, State Chairman Edward Martin and Mayor George H. Lyle, of McKeesport, met the train at Connellsville.

The McKeesport delegation includes Dr. F. Thoburn Nason, president of the People's City Bank; George Hitchens, of the National Tube Company, and G. V. Parkins, of the McKeesport Tin Plate Company.

When the special train arrived in McKeesport, 50 Pittsburgh patrolmen, under the personal direction of Supt. Peter P. Walsh, and the entire force of Allegheny County detectives was to form a special honorary bodyguard to the President.

LEFT-HANDED "SHAKES"

At the early morning platform meeting in Martinsburg, W. Va., the President used his left hand

(Continued on Page Two, Col. Five.)

President Flayed by Garner

By SEYMOUR BERKSON
Universal Service.

NEW YORK, Oct. 15.—Speaker John N. Garner, Democratic vice presidential nominee, last night portrayed President Hoover to a nation-wide radio audience as an inventor of economic myths hiding the true causes of America's recent plight.

It was the Texan's first major campaign speech and he concentrated his fire on Hoover's speech in Des Moines, Ia., October 5, when the President outlined a 12-point program for farm relief and attacked the Democratic tariff policy.

Garner characterized the program as Hoover's 1932 edition of his 1928 prosperity myth and challenged the President's contention that America's economic crisis originated in Europe—a

(Continued on Page Two, Col. Eight.)

DETECTIVES GET DEATH THREAT

Bullet Accompanies Note Sent 'Four Horsemen'

Accompanied by a rifle bullet, a threat of death to the raiding "Four Horsemen" of the county detectives was received today through the mail.

The four, who have been active in recent weeks raiding numbers racket quarters, moonshine resorts and clamping the lid on all kinds of law violation, in accordance with directions of Judge Frank P. Patterson, were ordered to leave the state within 24 hours.

A note on brown paper in letters half an inch high was wrapped around the long range bullet, which came in a small package addressed to County Detective Thomas Calig.

The note read:

"Thomas Calig: If you and the other . . . of the Four Horsemen don't leave the state within 24 hours, these (referring to the bullet) will follow. You know why. Choose."

The missive was signed with a large "E."

Calig and the other detectives said they thought the letter the work of a crank or someone incensed over the raids.

Too Much Law, Divorced

MRS. BETTY FISHER WELLMAN . . . HUSBAND STUDIED LAW

Mrs. Wellman, 5430 Kentucky avenue, granted a divorce from Robert F. Wellman, Jr., of Jamestown, N. Y., by Judge Gardner. She testified that his law studies at the Harvard law school disrupted their wedding, that she was deserted in April, 1930.

SHOTS FIRED AS GUNMEN COW SCORE

Suspect in Flight 'Kidnaps' Family In Auto

A bandit gang today cowed three score patrons of the H. J. Heck market, 1614 Lowrie street, slugged the proprietor, herded seven clerks in a storage room, rifled three cash registered and escaped with upwards of $500. This was the second holdup of a crowded store in Pittsburgh in 12 hours.

Police arrested one of the alleged bandits, who they said, deserted by his companions in the get-away, commandered an auto in which a man, his wife and child were driving, and fired a shot through the windshield to give emphasis to his demands.

Few words were spoken in the holdup. One shot was fired when one of the victims started in pursuit.

STORE CROWDED

The store was crowded with Saturday morning shoppers when four or five men, the clerks are not sure how many, entered with drawn revolvers. One stood at each of the entrances on Lowrie street and ordered the crowd to keep quiet. A third man ordered the proprietor and clerks into the storage room in the rear.

Heck, the proprietor, was slow

(Continued on Page Two, Col. Two.)

BENCH VACANCY STIRS RIVALRY

Members of Allegheny County's political family today were speculating as to who will succeed Judge Joseph M. Swearingen, of Common Pleas Court, whose resignation was forwarded Gov. Pinchot last Tuesday. Announcement of the resignation came in a statement last night from members of the judge's family.

Judge Swearingen served 24 of his 77 years on the Allegheny County bench. Ill health is believed to have led him to resign his post. He has been confined to his home at 112 West Prospect avenue, Ingram.

The resignation was announced by members of the judge's family to refute unverified reports that the Bar Association would be asked to seek his resignation.

As word of the resignation spread, political leaders here divided their opinions as to the successor. It was generally believed District Attorney Andrew T. Park would be a likely candidate, but friends of Assistant County Solicitor Ralph H. Frank were positive Pinchot's Allegheny County supporters would look favorably upon the Solicitor.

Women, Girls 'Mob' Wales on Return

LONDON, Oct. 15.—(AP.)—The Prince of Wales, back from a trip to Sweden, stepped off the train at the Liverpool station into a crowd of hundreds of admirers, most of them girls and women, who pressed around him so closely that it was some time before he could reach his automobile.

He seemed to enjoy it, smiling and waving a hand in response to their cheers. It was observed that he wore one of the spotted red mufflers which he recently has made popular.

INSULL RETURN TO U. S. SEEN

By WILLIAM PARKER,
International News Service.

ATHENS, Oct. 15. — Samuel Insull, former Chicago power "czar," may return voluntarily to the United States to face his accusers.

From a reliable privte source, International News Service learned the ex-millionaire, indicted for embezzlement and larceny, is considering the possibility of returning to Chicago to answer the indictments after the presidential and Cook County elections.

This decision to delay definite action until after the elections, it was learned, has been promoted by Insull's conviction that the pressure now being applied to have him extradited is chiefly political.

Bandits Get $10,000 In Bronx Bank Raid

NEW YORK, Oct. 15.—(INS.)—Six bandits raided a Bronx branch bank today, cowed employes with revolvers, and escaped with between $10,000 and $15,000.

The foray was made shortly after the branch of the Public National Bank at One Hundred and Sixty-ninth street and Morris avenue was opened. The first bandit walked in pretending he had a deposit to make. His comrades followed, lining up employes against a wall. Three bandits stood guard while the others went through the cages scooping up money.

Adams Signs Marital Ruling For Officers

WASHINGTON, Oct. 15.—(AP.)—The new Navy general order prohibiting marriage of Naval Academy graduates within two years after they leave Annapolis, has been signed by Secretary Adams.

The ban was announced recently, based on the belief matrimony interfered with the careers of young naval officers.

Rogers Departing For Buenos Aires

SANTIAGO, Chile, Oct. 15.—(AP.)—Will Rogers, a house guest at the American Embassy here, was to leave today for Buenos Aires.

AVIATRIX SAILS FOR ENGLAND

NEW YORK, Oct. 15.—(AP.)—Mrs. J. M. Keith-Miller, the British aviatrix, left for home yesterday aboard the ship American Banker.

She departed in accordance with an agreement with the Labor Department. Commissioner Harry E. Hull, at Washington, said she was not deported.

A woman immigration officer accompanied her aboard the ship and saw her to her stateroom, to certify her departure.

Capt. William N. Lancaster, whose love affair with the aviatrix was described at his recent trial and acquittal in Miami for the slaying of Hayden Clarke, was among a small group of friends who saw her off. He is reported to be planning to sail soon.

Ex-Highest Kicker Of Follies Wed Again

LOS ANGELES, Oct. 15.—(Universal.)—Evelyn Law, former Follies girl who once had the reputation of being the highest kicker on Broadway, and Dr. Julius J. Hertz, a New York surgeon, were married last night at the home of the physician's best friend, M. H. Hoffman.

Miss Law won a divorce in Reno on October 6 from Henry J. Janswick, charging cruelty.

Muldowney Dies, Oxygen Proves Futile

Fire Capt. William Muldowney, of Engine Company No. 5, died early today of pneumonia in Municipal Hospital after a valiant effort had been made to save his life with oxygen.

He was a brother of Councilman Michael J. Muldowney and City Detective Edward Muldowney. He lived at 143 Moultrie street.

18 Years For Killing His Son Over 'Chew'

WELCH, W. Va., Oct. 15.—(AP.)—Convicted of second degree murder for killing his son when the boy refused to quit chewing tobacco, John Dillina was sentenced to 18 years in prison.

Pitt Battles Army; Tech, W.-J. Meet Here

Pitt-Army Lineup

PITT.	POS.	ARMY.
Daney	L. E.	King
Cuba	L. T.	Lincoln
Hartwig	L. G.	(C) Summerfelt
Rhotwell	C.	Evans
Onder	R. G.	Jablonsky
Hoel	R. T.	Armstrong
Skladany	R. E.	Kopscak
Hogan	Q.	MacWilliam
Heller	L. H.	Fields
Reider (C)	R. H.	Brown
Weinstock	F.	Kilday

Referee—E. J. O'Brien, Tufts. Umpire—J. P. Egan, Duquesne—Linesman—T. J. McCabe, Holy Cross. Field judge—A. W. Palmer, Colby.
Kickoff at 2 p. m.

Tech Lineup

CARNEGIE		W. & J.
Wt. Player	Pos.	Player Wt.
178 Stewart	L. E.	Miko 175
197 Croft	L. T.	Rhodes 210
190 Heinzer	L. G.	Bubenheim 190
170 Jones	C.	Gray 175
174 Burzio	R. G.	Effe 190
192 Forsman	R. T.	Armstrong 225
190 Fraser	R. E.	Headley 180
163 McCurdy	Q.	Shaffer 185
164 Spisak	L. H.	Zagray 175
169 Kavel	R. H.	Rometo 147
197 Milun	F.	King 180

Referee—W. H. Friesell, Princeton. Umpire—L. F. Hughitt, Michigan. Linesman—G. W. Hoban, Lehigh. Field judge—C. E. Hodges, West Virginia.
Kickoff 2 p. m. Tech Plebes vs. Pitt Freshmen preliminary, noon.

By JESS CARVER
Staff Correspondent.

WEST POINT, N. Y., Oct. 15.—Pitt football team digs its cleats into the turf of a seaboard gridiron today for the first time since 1923 as the Golden Panthers invade the stronghold of the Army in Michie Stadium this afternoon. The Panthers hope to dig their cleats into the Cadets as well as the Cadet's turf and to repeat their triumph scored in Pittsburgh last year, when a strong Army eleven, that later went on to defeat Notre Dame, was beaten 26-0, by Dr. Sutherland's Blue and Gold creation.

Upon the last occasion of a Pitt

(Continued on Page Eleven, Col. Eight.)

By HARRY KECK
Sports Editor

Some 20,000 football fans, old 'uns and young 'uns, are expected to turn out to see two rugged district rivals come to grips on the Pitt Stadium turf this afternoon. It is the nineteenth duel between Carnegie Tech and Washington and Jefferson College, with the kickoff slated for 2 o'clock.

In that turnout will be more

(Continued on Page Eleven, Col. Three.)

Poker Player Slain Resisting Holdup

CHICAGO, Oct. 15. — (INS.) — William Diffenbaugh, 30, was shot and fatally wounded today by two bandits who held up nine men playing poker in a room at the Dupont Hotel.

When the victim hurled a chair at one of the bandits, the other sent a bullet through his head. The bandits got $40.

LION HUNTERS' GUNS POISED

Suspect in Flight 'Kidnaps' Family In Auto

ST. LOUIS, Oct. 15.—(AP.)—Despite protests of humane societies, Denver M. Wright, St. Louis manufacturer, today was prepared to stage his "synthetic" lion hunt in Southeast Missouri today.

Roaring and mauling each other, two young female lions, which Wright bought from a circus, were loaded into a truck here last night. Wright, accompanied by a nephew and a friend, started with them for the scene of the hunt.

Heavy rifles and a plentiful supply of ammunition were carried by Wright and his companions.

At Charleston, Mississippi County seat, Sheriff Jackson reiterated his determination to prevent the lions from being released. F. D. Hequembourg, game warden, planned to have volunteer riflemen surround the lions and shoot them down if members of the hunting party failed in their aim.

Gene Tunney Suffers Laryngitis Attack

NEW YORK, Oct. 15.—(AP.)—Gene Tunney is ill of laryngitis. Arriving last night from Europe, the former heavyweight champion was found to have a high temperature. His physician, Dr. A. Weeks, advised him to go to a hospital, but Tunney said he felt no worse than he had for several days, and compromised by going home with Dr. Weeks.

Poll Shows Intensity Of Iowa Campaign

By COLE E. MORGAN
Universal Service.

WASHINGTON, Oct. 15.—(Universal.)—This presidential race out in Iowa is getting to be nerve-wracking. For the last three weeks it has been exceedingly close.

It started out back in August on the first tabulation of returns in the nation-wide postcard poll of the Pittsburgh Sun-Telegraph in co-operation with all the other Hearst morning, evening and Sunday papers in the United States, with Gov. Roosevelt polling approximately 4 to 3 of the Iowa ballots.

It went along from week to week with Roosevelt increasing his lead and maintaining this 4-to-3 ratio until the last week of September. Then there came a sudden change.

The last three weekly tabulations of Iowa ballots, totaling 3,827, has shown a difference of only seven between Hoover and Roosevelt. In that period, Hoover has drawn 1,910 and Roosevelt 1,917.

The returns tabluated September 30 divided 678 for Hoover to 677 for Roosevelt. On October 7, the tabulation showed 552 for Hoover and 556 for Roosevelt. Today's tabulation of this week's returns counted up 680 for Hoover and 684 for Roosevelt.

The week to week variation has ranged from one to four votes. Hoover getting one the best of it one week and Roosevelt four the best of it two weeks. It would be difficult to create a closer contest than this Iowa race.

Tabular results of the Hearst Newspapers' Poll appear on Page 5.

In Today's Sun-Telegraph

	Page
"Valentine" (serial)	18
Bugs Baer	10
Claude G. Bowers	20
Bridge Lessons	7
Arthur Brisbane	1
Comics	18, 19
Dr. Copeland	7
Cross-Word Puzzle	19
Editorial	20
Finance	8, 9
Mark Hellinger	10
Magazine, Fiction	7
O. O. McIntyre	20
Paris Fashion	6
Pattern	17
Radio	5
Ripley	11
Will Rogers	10
Helen Rowland	20
Society, Clubs	6
Sports	11, 12, 13
Stage, Screen	10
Walter Winchell	10
"Wild Cargo" (serial)	13

Officer Checks Fleeing Suspect With Horse

Wheeling his horse in the path of a fleeing Negro robber suspect, Mounted Patrolman William Thompson captured the Negro in Cherry way today, as the man sought escape from a pursuing gas station attendant.

Edward Miller, 23, of 534 Marie street, Avalon employed at the Atlantic Refining Company's station, Boulevard of the Allies and Cherry way, said he saw the Negro leaving the office with a money envelope and gave chase.

At Central Station the Negro, giving the name of William Rice, of New York, was found, police said, to have the envelope containing $54.

Patrolman Thompson said:

"Give the credit for the arrest to my horse, Doctor Strong, not to me."

ROOSEVELT BRANDS G. O. P. STOCK LOSS YARN UNTRUE

HOOVER FRIEND CALLS CHARGE FALSEHOOD

Shows Profit Paid; Governor's Speech Here to Be Hot

By RAYMOND L. BORST
International News Service.

HYDE PARK, N. Y., Oct. 15.—With the aid of a Republican who intends to vote for President Hoover, Gov. Franklin D. Roosevelt today had spiked charges made by Republican campaign speakers that he, as President of the United European Investors, Ltd., "advised the public to invest in German securities in 1922 as a result of which money was lost."

The Governor made public a letter from Edward S. Paine, New York attorney, which he is convinced completely refutes the G. O. P. charges. Paine was a member of the banking firm of William Schall & Co., which acted as financial advisers to Roosevelt's company.

PROFIT CITED

After pointing out that the stockholders in Roosevelt's company received $8 for every $2.50 which they invested, Paine wrote:

"Instead of this being, as is reported, a loss to American investors, it represented a substantial profit, in fact a large percentage of profit to each of the stockholders, all of whom were treated upon a basis of equality."

Saying he was a Republican and intended to vote for President Hoover, Paine added:

"I believe that fair play requires that I write you my understanding of the situation."

BONUS TALK AWAITED

Reports were current today Roosevelt may issue a statement within 48 hours defining his attitude on the soldier bonus.

He has let it be known, however, that if he does not make a statement on the bonus before leaving Tuesday for the Middle West and South, he will make it the subject of one of his speeches.

While the Governor has refused to give any indication how he feels at present toward the bonus, hints have been thrown out by some of his friends that he might declare for immediate payment to destitute veterans on the theory they would have to be cared for in any event this winter either by local, state or the federal government.

The Governor planned to start work today on the first major speech of his second campaign tour, which will be delivered next Wednesday night at Pittsburgh. Democratic leaders have advised him that he has an "excellent chance" of carrying Pennsylvania, and it is said he intends to "pack a lot of things" into the Pittsburgh speech.

Youth Shot in Hip; Police Question 3

Norman Besterling, 19, of 349 Fingal street, was in South Side Hospital today with accidental shotgun wounds in the hip, suffered near his home yesterday. He was wounded when John Scanlon, 19, of 361 Fingal street, who was carrying the gun, slipped and fell. Scanlon and two companions, John Gannon, 23, of 1814 Greenleaf street, and Jack Bauers, 23, of 339 Stewart street, were arrested for questioning, police said.

THE WEATHER

Local Forecast

Increasing cloudiness, followed by rain late tonight or Sunday; warmer tonight.

Hourly Temperatures

12 midnight	47	9 a. m.	59
1 a. m.	46	10 a. m.	57
2 a. m.	45	11 a. m.	61
3 a. m.	44		
4 a. m.	44		
5 a. m.	42		
6 a. m.	43		
7 a. m.	43		
8 a. m.	44		

Sunrise today .. 6:32 Sunset today .. 5:40

Observations for the 24 hours ended at 1 o'clock this morning.

Time.	Temp.	Hum.	Wind.	Weather.
8 a. m.	44	83	SE-3	Clear

Temperature and Precipitation.

	1931	1930	1929	1928	1927	1926	1925	1924
High..	67	81	60	77	80	59	61	68
Low..	55	54	37	51	39	48	52	47
Mean.	61	68	48	64	56	54	56	56
Precip	.01	.00	.00	.00	.00	.00	.02	.00

Bulletin.

Observations taken by the United States Weather Bureau. The morning temperature readings were taken at 8 o'clock. The lowest temperature is for 12 hours ended at 8 o'clock this morning. Precipitation is for 24 hours ended at 8 o'clock this morning.

Station.	Temp. 8 am	Pre-cip.	Station.	Temp. 8 am	Pre-cip.
Atlanta	58	.00	Louisville	56	.00
Atl. City	50	.00	Lynchbg.	48	.00
Bismarck	52	.00	Memphis	64	.00
Boise	50	.00	Miami	80	.00
Boston	46	.00	Montgmy	66	.01
Buffalo	48	.02	Nashville	58	.00
Chnooga	60	.00	New Orl.	72	2.10
Chicago	58	.00	New York	52	.00
Cincinn.	50	.00	Oklahoma	54	.00
Clevel'd	46	.00	Omaha	60	.00
Columbus	48	.00	Pitsburg	44	.00
Denver	50	.00	Parry Sd	46	.00
Des Mes	64	.00	Pdelphia	48	.00
Detroit	50	.00	PITTSBG	44	.00
Duluth	42	.00	St. Louis	58	.00
Elkins	58	.00	St. Paul	56	.28
Harrisbg	40	.00	S. L. City	48	.00
Helena	42	.00	San Ant.	64	.00
Huron	52	.00	San Fran	60	.00
Indianpolis	54	.00	Seattle	56	.16
Jsonville	70	.22	Tampa	76	.02
Kan City	64	.00	Washgtn.	42	.00
Little Rk	58	.00	Winnipeg	48	.00
Los Ang	60	.00	YstonePk	40	.00

Weather Conditions.

Low pressure extends southward over the plains in a trough from a center in Manitoba to another over the Middle Gulf, with light rain in the Upper Mississippi Valley, the upper lakes, the southern plains and the Gulf states. Heavy rain fell at New Orleans, 2.10 inches reported. Pressure continues high, but falling over the eastern states north of the Gulf and over the plateau region. Light to heavy frosts occurred again this morning in portions of the Upper Ohio Valley and the Middle Atlantic states, but temperatures have risen in the northern plains and the central valleys since yesterday morning, elsewhere changes in temperature were generally slight.

River Conditions.

The rivers are about stationary. Stage at Franklin is minus 0.1 foot; Lock No. 7, 11.2; Pittsburgh, 11.0; Dam No. 4, 8.7; Dam No. 6, 6.7; Dam No. 10, 8.6, and Dam No. 12, 7.0. The dams are up.

When There's Trouble at Home -:- By QUIN HALL

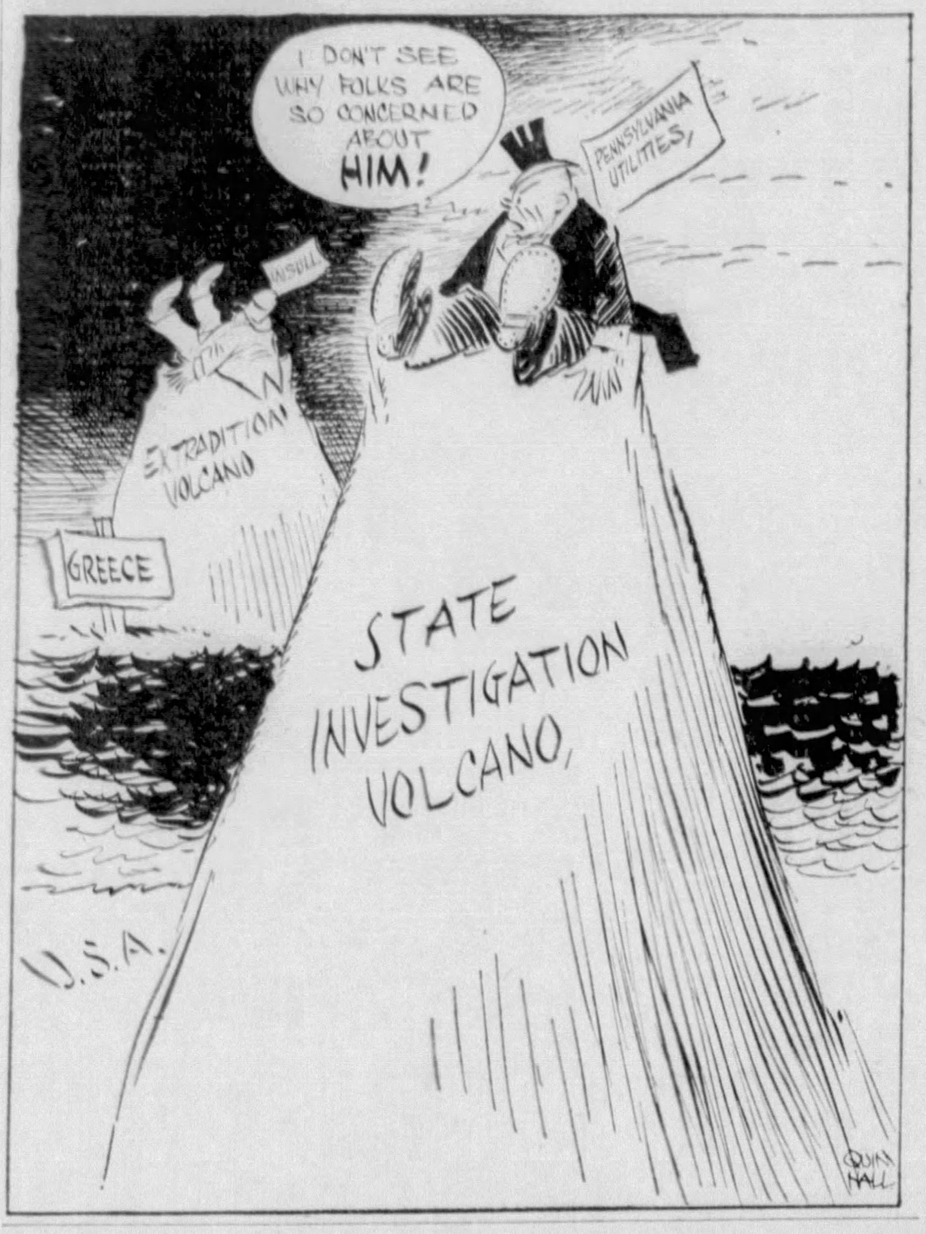

BANDITS HOLD UP CROWDED STORE

(Continued from Page One.)

in complying and was hit on the forehead by a gun butt wielded by one of the bandits. Then the leader shouted:

"Nobody move. I'll shoot to kill."

While one of the bandits searched the pockets of the clerks in the rear room, another opened three cash registers and took out approximately $500. Then all of the mob fled, except one. He was busy in the rear of the store. Finding his companions had deserted him, he ran out.

Norman Schlachter, 24, one of the clerks, had left before him, and the robbers, entering their parked automobile, fired a shot at him, then sped away.

SEIZES AUTO

The deserted bandit ran down De Haven street, where George Hohman, his wife and daughter, of 1522 Valentine street, were entering their automobile. He jumped aboard and ordered them to drive to the city. His command was punctuated by a shot through the window.

Squeezing into the front seat, alongside of Mrs. Hohmann, the bandit said:

"Step on it, I'll not harm anybody."

Then he fired one shot through the door window and another under the hood of the auto.

He commanded:

"Drive like hell."

With that he jumped from the front seat to the rear occupied by Mary Hohmann, 10. The child, frightened, opened the door and jumped out, but the bandit would not permit the father and mother to stop. He directed the course to East Ohio and Chestnut streets.

He left the Hohman machine at Chestnut and Ohio streets and boarded a taxicab.

Hohman told Joseph Stewart, of 121 Fremont street, Mt. Oliver, of the attack, and Stewart followed to Fifth and Sixth avenues, where Traffic Officer Henry Tennmen arrested both taxi driver and passenger.

The passenger identified himself at Allegheny Police Station as Eugent Saldutte, 20, of 21 Welsh way, South Side. Police said a revolver with two discharged cartridges was found in the cab. Saldutte, police said had $15 in cash and a check for $10, said to have been taken from one of the clerks.

The clerks, Joseph Sibenac, Albert Beatty, Edward Ernest, Fred Schwartz, Thomas Lutty and John Scullt and Norman Schlachter, were asked to view the prisoner in the hope of identification.

35 HELD UP

Three wise-cracking bandits held up 35 customers, a manager, three clerks and the wife of the proprietor in Hirsh's drug store, 530 North Negley avenue, and escaped with $140 last night.

The bandits laughed and joked with their victims as they looted the cash register of $100 and the pockets of two customers.

From Lewis Werman, of 808 North Beatty street, they took $25 and from J. L. Donner, of 5515 Black street, $15. Another man they searched was Charles Frank, of 5518 Hays street, but obtained nothing.

The patrons, mostly women and children, were not molested.

Three bandits obtained $20 after holding up Peter McCann, of 821 Blossom way, an attendant in the Heyl Service Station, 2832 East Street, last night.

W. S. Gartside, of 526 Avery street, was attacked and robbed of a watch and chain valued at $80 and $4 in cash by a thug near his home last night.

Police in Harrison Township today sought two bandits who last night threatened with guns two proprietors of a barbecue and service station on Route 28 near Natrona Heights, seized $35 and left them bound with clothes line, in a back room.

Chester Chojnowski, 34, and his brother, Walter, 28, were the victims. They shook off their bonds after half an hour, but were prevented from summoning police for some time because the robbers had taken their automobile keys and they had no telephone.

MONTOUR WINS COURT FIGHT

BEAVER, Pa., Oct. 15.—(AP.)—The Montour Railroad yesterday won its first legal battle in the construction of a 13-mile railroad from Youngstown, O., to the Ohio River to furnish the Mahoning Valley steel district with a water transportation outlet.

The Beaver County Common Pleas Court rejected a petition by the Cleveland and Pittsburgh Railroad, a subsidiary of the Pennsylvania Railroad, for an injunction to prevent the Montour from using a highway in Ohio Township as part of its right-of-way.

HOME LOAN BANK OPENS HERE

The Pittsburgh branch of the Federal Home Loan Bank was opened today in the former quarters of the Federal Reserve Bank, Liberty avenue and Ninth street.

William F. Bell, of Beaver Falls, Pa., executive vice president of the bank, was in charge.

For the time, activities of the bank will be limited to giving information and setting up a system for actual lending of money on home mortgages to the extent of 40 per cent of the value of the property.

DEMOCRATS SEE JOHNSON TURN CALIFORNIA

Bolt from Hoover May Decide Election, They Say

Universal Service.

WASHINGTON, Oct. 15.—Democratic leaders today envisaged history repeating itself through California and Hiram W. Johnson promoting the election of a Democratic President.

Senator Johnson's refusal to be intimidated by Hoover Republicans and his blunt declaration that he could not and would not support President Hoover were viewed here as definitely placing California's 22 electoral votes in the Roosevelt column, toward which they were inclined.

The most conservative estimates of party managers—Democratic and Republican—on Senator Johnson's personal following among the Republicans of California was 100,000. That figure meant only those Progressive Republicans who would follow the Senator in any personal political step such as he took yesterday.

Taken with the powerful support accorded Gov. Roosevelt by the five Hearst newspapers in California, and the already greatly increased Democratic registration due to dissatisfaction with Hoover's policies in his own state, Democratic spokesmen asserted Johnson's repudiation of Hoover guaranteed Democratic success, not only in California but in other western states.

Democrats were jubilant. They were confident that the recent heroic efforts of Treasury Secretary Mills to save California for Hoover would come to naught.

Senator Swanson, of Virginia, chairman of the Democratic national senatorial campaign committee, said:

"The statement of Senator Johnson indicates that he is a man of courage and conviction and practices what he preaches.

"I am not surprised, considering the administration record of four years. The Senator's statement will add to the regard and esteem the country entertains for him as a man of fearless integrity."

HOOVER STUMPS IN STATE

(Continued from Page One.)

for handshaking. His right hand was bandaged, due to a cut inflicted by a woman's ring while shaking hands in Washington, a few days ago.

As the President's train pulled into Martinsburg, the Martinsburg High School Band, apparently through an error, struck up one of Franklin D. Roosevelt's campaign songs, "Anchors Aweigh," to the amusement of some of the crowd of 2,000 persons.

The President, with Mrs. Hoover standing beside him, expressed pleasure at being in the state and appreciation for his welcome. Mrs. Hoover was presented with a boquet of flowers by a little girl.

APPLES FOR HOOVER

A basket of apples was given to the President by Martinsburg growers.

The presidential party includes Mrs. Hoover; Postmaster General Walter Brown, of Ohio; Lawrence Richey and Walter Newton, two of the President's secretaries; Michael Gallagher, Cleveland coal operator; Capt. Joel T. Boone, White House physician; Miss Myra McGrath, personal secretary to the President, and Miss Mildred Hall, Mrs. Hoover's secretary.

Meanwhile, in Cleveland one of the largest crowds in Ohio's history was gathering from all parts of the state and from many distant points in the nation to greet the President.

Flying and Marriage Don't Click, Ruth Says

RUTH ELDER . . . "YOU CAN'T MIX FLYING AND MARRIAGE"

Aviatrix Waits Third Divorce on Ranch Near Reno.

By CAROL CROSS
International News Service.

MAYBERRY RANCH, Reno, Nev., Oct. 15.—Matrimony and aviation don't "click" when a flier marries outside the flying profession.

Clothed in blue jeans and blue shirt, popular among dude ranchers of Reno's divorce colony, Ruth Elder, pretty and famous young aviatrix, expressed that opinion in an interview.

Miss Elder has taken a cottage at Mayberry Ranch, four miles west of Reno, and is enjoying a touch of western life while awaiting a Reno divorce from Walter Camp, Jr., New York motion picture producer and son of the late famous football coach. Camp is her third husband. She said:

"It's difficult for a woman to be both a wife and a flier unless she is married to some one interested in flying. I have found that the two things can't be reconciled and that's why I'm in Reno. My future plans are indefinite, but I do hope to get back into active flying because that is where I'm happiest."

While reluctant to discuss her domestic affairs in any way, Miss Elder said she doesn't expect to remarry. She said with a smile:

"Not while I'm conscious."

Her two previous marriages ended in the divorce courts of Alabama and Panama. Her first husband was C. E. Moody, a school teacher, and her second was Lyle Womack, son of a Panama hat manufacturer.

(Copyright, 1932, International News Service, Inc.)

OPEN FUND PLEA TOMORROW

An emergency maintenance fund campaign for $60,000 will be launched by the Y. M. & W. H. A. at the Morris Kaufman Memorial Auditorium tomorrow night. Edgar J. Kaufmann, general chairman, will open the meeting and preside.

Speakers will be Maurice Falk, Hyman Hogal, Miss Sally Mazer, Samuel Kaufmann, Leon Falk, Jr., and Dr. Philip R. Goldstein.

Jewish folk songs in characterization will be presented by Harvey Efimove, and vocal selections by Miss Suzanne Seiger, accompanied by Miss Julia Katz Golomb.

Prior to the meeting a 15-minute broadcast will be made over Station WCAE by Rabbi Samuel H. Goldenson, Mr. Kaufmann and Mr. Falk.

New Motor Rules Effective Today

HARRISBURG, Oct. 15.—(AP.)—Beginning today, all out-of-state motor vehicles operating regularly in Pennsylvania must carry Pennsylvania license tags, and their drivers must have a Pennsylvania operators' license.

These regulations, enacted by the last special session of the Legislature, apply to scenic tour buses, moving vans and buses carrying orchestras and athletic teams, but not to trucks owned by co-operative non-profit-making associations and used to transport agricultural products.

GARNER SCORES HOOVER ON SLUMP

Holds Administration Bungled Finances In Emergency

(Continued from Page One.)

contention which Garner referred to as the "foreign alibi."

MISMANAGEMENT CHARGE

The Speaker declared that instead of Europe causing this country's crisis, federal deficits resulting from mismanagement of government finances disturbed American credit and started the avalanche.

He pointed out that the deficit for 1931 and 1932, originally estimated by the administration at $150,000,000, turned out to be nearly $4,000,000,000. Garner declared:

"The record shows that the administration was either hopelessly at sea as to the actual Treasury situation for two years or else deliberately concealed the true state of affairs, deceiving the country until concealment was no longer possible."

Analyzing President Hoover's 1928 program, Garner charged that several of the planks included in that program were instrumental in bringing about the financial debacle. He said:

"Financing loans to crippled countries (which Hoover's 1928 program recommended as a stimulus of foreign trade) was folly.

"Increasing tariffs (as provided by the Smoot-Hawley bill during Hoover's administration) destroyed foreign trade and made debt payment impossible.

"Errors in the delicate balance of taxes and spending caused fabulous losses and upset the stability of business."

'NEW EDITION OF MYTH'

Switching his attention from Hoover's 1928 pledge to his current campaign, Garner declared:

"In 1932, we have a new edition of the 1928 myth—something like:

" 'Last winter a wave of financial destruction rolled in from Europe until at its crisis our gold standard had two weeks to live. In spite of flank attacks by the Democratic Congress, the administration saved the day and came out with an exclusive program which has defeated the depression. Thank God for this Republican administration.' "

Garner continued:

"I hasten to disclaim any sarcasm. What I have just said was a fair paraphrase of the Des Moines speech."

The Speaker ridiculed as a false alarm Hoover's statement at Des Moines that the country was on the verge of going off the gold standard, declared it to be "a libel on the credit of the United States," and added:

"The difficulty was not in going off the gold standard. It was in going further on the gold standard."

Garner explained that all that was done was to pass a bill making American currency more flexible and pointed out that the bill "didn't create any gold."

BERATES HOOVER

He berated Hoover for taking credit for this legislation which Garner declared was framed by a Democratic Senator and Democratic Representative.

The Speaker continued:

"The Republicans claim exclusive credit for the emergency laws of the last session of Congress. They list a lot of defeated bills and call them the 'Democratic program.'

"At Des Moines, it was said that Democrats controlled the policy of both House and Senate. Now on this state of facts I have only one appeal to make to the common sense of the country and that is a question:

"If the Democrats controlled the policy of both Houses, how could the enacted legislation be the exclusive program of the Republican administration and the defeated bills the exclusive program of the controlling Democratic Congress?"

CITES RECORD

The husky voice of the veteran Texan, who brought to his subject a background of 30 years in Congress, rose to crisp emphasis as he declared through the microphone before which he stood:

"The cold print of the record shows that on the very heart of the whole program — the balanced budget, the Democratic Congress did all that it was possible to do and that the Republican administration frustrated their action by supplying inaccurate and misleading estimates."

Doctor, 4th Victim Of Car Crash, Dies

PHILADELPHIA, Oct. 15.—(AP.)—Dr. Lewis Fisher, Philadelphia specialist, died in a hospital yesterday of injuries suffered in an automobile collision last week, which claimed the lives of Dr. Jacob B. Chaiken, Dr. Israel Kine, a dentist, and Horace S. Friedenwald, retired manufacturer.

Pittsburgh Sun-Telegraph.
Vol. XI—No. 75.
Saturday, October 15, 1932
Published evening and Sunday at the office of the Pittsburgh Sun-Telegraph, Telegraph Square, Pittsburgh, Pa. Price: Daily, 3 cents; Sunday 10 cents.
Entered as second-class matter at the postoffice at Pittsburgh, Pa., under the Act of March 3, 1879.

FIREMEN RESCUING TRAPPED ENGINE CREW OF TRAIN WRECKED IN HEART OF CITY

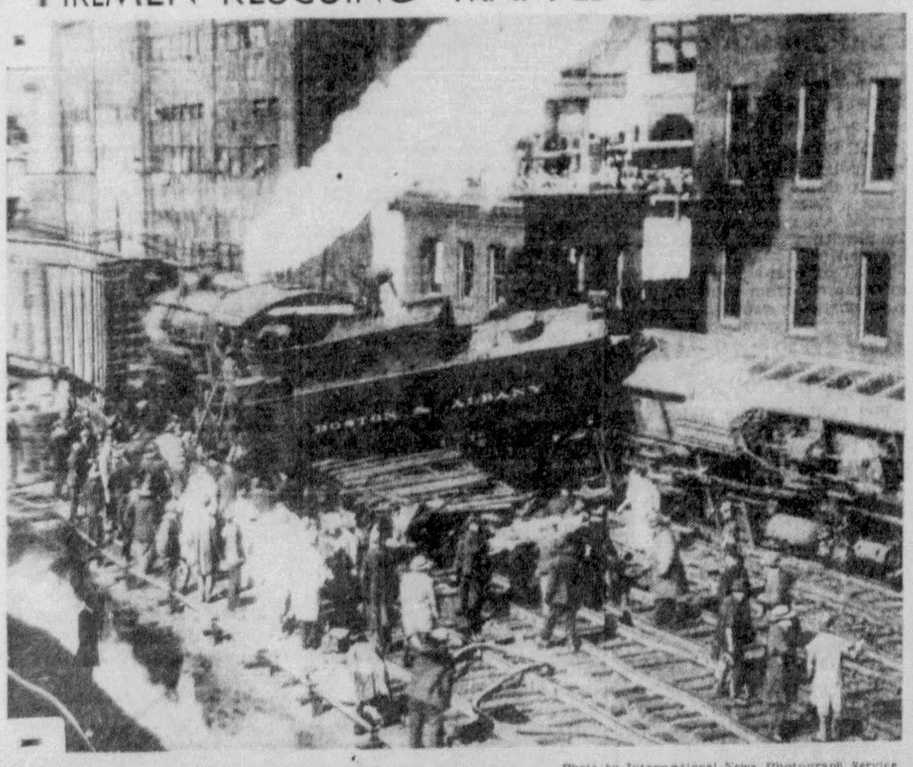

Photo by International News Photograph Service.

THE PASSENGER TENDER, CAR WRECKED NEAR BERKELEY STREET IN BOSTON'S BACK BAY

Photo by International News Photograph Service.

FIREMEN REMOVING THE INJURED ENGINE CREW . . . THREE HURT, TWO NEAR DEATH

DEATH PENALTY URGED FOR SWEATBOX TORTURE GUARDS

FATE OF PAIR WILL REACH JURY TODAY

'Guilty' Verdict Is Asked on 'Hellish Convict System'

JACKSONVILLE, Fla., Oct. 15.—(AP.)—Florida's penal system drew sharp criticism today as attorneys fired their final arguments in the trial of two former prison-camp officials in the sweatbox torture death of Arthur Maillefert, a young prisoner from New Jersey.

As the 11-day trial drew toward a close yesterday, Assistant State's Attorney Samuel B. Wilson urged the death penalty for Capt. George W. Courson and Guard Solomon Higginbotham, who are accused of responsibility for Maillefert's strangulation while confined in a punitive cell.

Such a verdict, he declared, would not only be a just judgment for the death of the prisoner, but on the "hellish convict system of Florida as well."

Only closing arguments and the charge of Judge George Couper Gibbs remained before the case could go to the jury today. A night session, planned last night, was cancelled when jurors said they were fatigued.

The state contends Maillefert was placed in the sweatbox for punishment for attempts to escape in such a weakened condition that he was hanged by the chain placed about his neck to force him to stand upright. The defense contends the young prisoner deliberately hanged himself rather than serve his nine-year sentence for robbery.

How Noted Cuban Caricaturist Sees Some of Pittsburgh's Leading Citizens

SENATOR JAMES J. COYNE . . . TWINKLING FOR AN ARTIST

Senator Coyne—as he appears to the facile pencil of Conrado Walter Massaguer, noted Cuban caricaturist visiting Pittsburgh.

M. L. BENEDUM . . NATION'S LEADING INDEPENDENT OIL MAN

Mr. Benedum, pencil-pictured as he sat in his office in Pittsburgh for the lightning-like Senor Massaguer's interview.

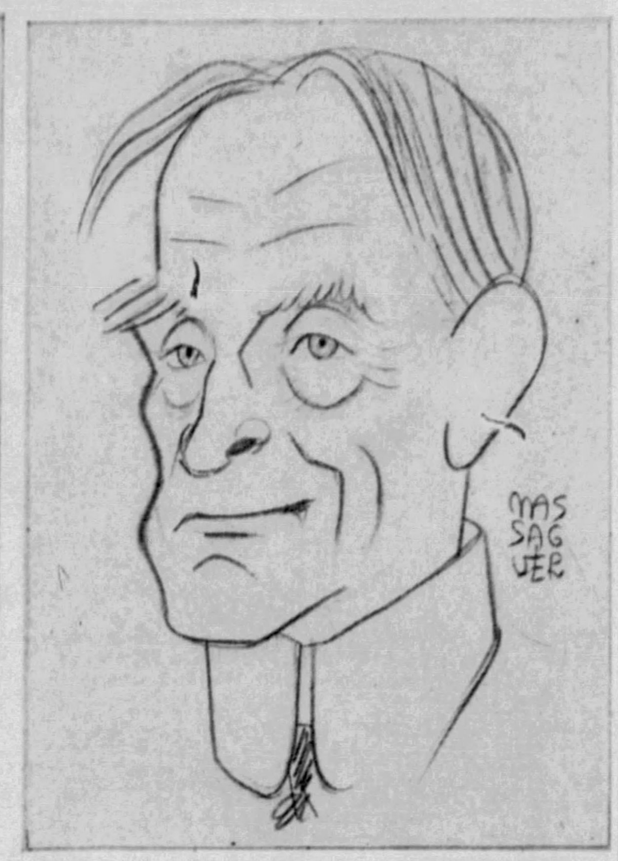

JAMES C. CHAPLIN . . . A BANKER PICTURED AT HIS DESK

Mr. Chaplin, president of Colonial Trust Company, Pittsburgh Clearing House vice president, as Senor Massaguer saw him.

JILTED WOMAN BARES ARSON ATTEMPT

Spurned by Man, She Charges Plot to Fire Apartment

A spurned woman early today caused the arrest of a married man friend in connection with an alleged plot to fire an apartment at 911 Shawnee street to collect on a fire insurance policy, according to Center avenue police.

The woman, Lena Levine, 20, of 1616 Forside place, told Capt. Thomas F. Gross, he says, that she agreed to the plot on her sweetheart's promise to leave another woman with whom he had been living in the Shawnee street apartment for the past 10 months.

TWO ATTEMPTS FAIL

Two attempts to fire the dwelling failed, the Levine woman told police.

The man, Samuel Stolofsky, alias Stahl, 32, of Brooklyn, N.Y., and the Levine woman are being held for investigation by the bomb and arson squad.

In her alleged confession, which she signed as Lena Greenfield, she said Stolofsky has a wife in Brooklyn. Shortly after his arrival here he made the acquaintance of the woman with whom he is alleged to have been living. She is the mother of two children. According to Capt. Gross, Lena added:

"Three weeks ago he promised to get rid of this other woman if I would set fire to his apartment. He told me, 'That will help.'

ATTEMPT FAILS

"That attempt failed. When he found out about it he scolded me. Last Thursday he came to me and said he was driving to Cleveland with the other woman and her two children and told me to try it again. He said he had placed a can of benzine in the apartment.

"I poured some out on two rugs and set fire to them, but the fire went out. When he returned from Cleveland he scolded me again but made a date with me for last night. He failed to show up."

BOY MAY SOLVE TRIPLE KILLING

CONNELLSVILLE, Pa., Oct. 15.—(AP.)—Solution of Connellsville's triple slaying, police said today, hinges largely on the recovery of Billy Tressler, 9, critically injured by the blows of a killer who clubbed his mother, sister and grandmother to death in their home Tuesday night.

While funeral services were being held yesterday for Mrs. Nellie Tressler, 28, her mother, Mrs. Amanda Harden, 62, and Mrs. Tressler's daughter, Sadie, 11, Billy regained consciousness.

Unaware that his mother, Mrs. Tressler, and the other two members of the family were killed in the attack, Billy gave officers a few details of the crime, furnishing the names of two men.

From his mumbled responses to their questions, police gained the opinion that if the child recovers he may be able to supply them with sufficient information to clear up the case.

Meanwhile, police are holding Clyde Harden, 28, brother of Mrs. Tressler, Philip Renda, 50, her suitor, and George Lohr, 39, a former suitor.

LAW PURSUES 'ROYAL' GYPSY

CHICAGO, Oct. 15.—(AP.)—Michigan officials appeared in court yesterday seeking the extradition of Mrs. Annie Bimbo, daughter-in-law of Tinnee Bimbo, self-styled king of the Chicago gypsies. Mrs. Bimbo was charged with larceny.

State Attorney Charles Sanford, of Muskegon, Mich., told the court Mrs. Bimbo recently gave a phrenology reading for Olaf Zachriason, also of Muskegon. In the course of the reading she had Zachriason tie his life savings of $1,000 in a handkerchief. When he opened it two days later he found 31 one dollar bills.

Mrs. Bimbo was not in court. An attorney presented a doctor's statement saying she was in New York and too ill to appear in court.

5 HURT IN AUTO COLLISION

Five men were injured, two seriously, in an auto crash at Fifth avenue and Robinson street early today.

In Montefiore Hospital are Frank Carlucici, 29, of 1308 Bedford avenue, fractured left leg and lacerations; Joseph Scarlato, 35, of 2128 Pauline street, bruises, and Jack Lindsay, Negro, 25, of 1881 Runnette street, Penn Township, fractured left shoulder. William Vasser, 888 Highlandview street, is in Mercy Hospital with head lacerations. Derry F. Ulton, Negro, 26, of the Runnette street address, was treated and sent home.

Charges of reckless driving were placed against Scarlato and Richard Paisley, Negro, of Penn Township, drivers of the two machines.

Marshall Serrand, Jr., 14, of 406 North Winebiddle avenue, was killed when he was struck by a truck at Penn avenue and Fortieth street, late yesterday. Lambert Dodson, 35, of 7223 Race street, the driver, told police he swerved the truck in an attempt to save the boy as he ran in front of it. Dodson was turned over to the Coroner.

Injuries suffered Wednesday when he was struck by an automobile reported driven by Grace Schratz, of 114 South Graham street, caused the death last night in Braddock General Hospital of Stanley Pesta, 50, of 200 Talbot avenue, Braddock, the Coroner's office reported. The accident occurred at Second street and Talbot avenue, Braddock.

Rush Shelton, Singer, Dies of Heart Attack

Rush Shelton, 53, Negro, one of the original members of the Lone Star Quartet, which gained a nation-wide reputation a decade ago, died early today in Passavant Hospital of a heart attack.

Widely known on the Hill as a district character and musician whose services were in demand at political rallies, Shelton was stricken yesterday in his home at 1406 Bedford avenue.

Beer Seized, One Arrested in Store

County detectives who late yesterday raided the store of Mike Berczik, at Floreffe, near Elizabeth, reported confiscating a chewing gum machine, slot machine and a quantity of mash and beer. John Berczik, son of the owner, who was in the store, was arrested and held under bail of $1,500 by Alderman A. C. Markus, of McKeesport.

Pittsburgher Heads State Liberty Lodge

READING, Pa., Oct. 15.—(AP.)—James T. Kerr, of Pittsburgh, is the new head of the state lodge of the Sons and Daughters of Liberty, which closed its convention by electing him and all other candidates submitted by the nominating committee.

The other officers include Mrs. Emma Westco, of Pittsburgh, elected as guide.

Police Seeking Kin of Suicide

Homicide detectives today sought relatives of H. Chrone, 45, reported to have ended his life in Philadelphia yesterday. Police there said they believed Chrone lived in Pittsburgh.

Miner Hangs Self After Hearing Radio

BRIDGEPORT, O., Oct. 15.—After listening to the radio, John Kubalek, 57, coal miner, hanged himself to a bedpost. Ill health was blamed.

Judge Gets Cigar He Brought Home As Vet in '98

GREENSBURG, Pa., Oct. 15.—Thirty-four years ago William T. Dom, a young attorney of Greensburg, returned from the Spanish-American War.

He presented three foil-wrapped cigars brought back from the Philippines to his friend, David A. Crock, of Greensburg.

Yesterday Crock, now city treasurer, found the cigars among some old papers in his desk. He presented one to Dom, now judge of the county Common Pleas Courts. Smoking the ancient weed, the judge remarkd:

"It's good, but a little dry."

STRIKE BLAMED IN ACID BURNING

Strike sympathizers were blamed by detectives today for the destruction by acid of approximately $400 worth of clothing that J. Field, a tailor, 138 Ninth street, was completing for the Stahlman Company, in the Nixon Theater Building.

Tailors at the Stahlman Company have been on strike for several weeks.

Field told detectives he suspected two men who came to his shop last night for an alteration job. He said shortly after they left a strong odor forced him to leave the building. He discovered the destroyed clothing early today.

Edgeworth Autoist Cleared in Fatality

AMBRIDGE, Pa., Oct. 15.—David G. Pearce, of 217 Beaver road, Edgeworth, was exonerated in the death of Joseph Cookson, 51, of Baden, by a coroner's jury. Cookson was fatally injured when struck by an automobile, driven by Pearce, against whom a brother of Cookson preferred a charge of involuntary manslaughter.

3 Who Escaped Mayview Sought

Three women who escaped from the city home at Mayview were being sought by police today. Those sought were Elizabeth Schadfer and Mary Ryszel, of the North Side, and Evelyn W. Mogart, of 120 Secane street, a ward patient.

MOTHER FIGHTS SUICIDE STORY

LOS ANGELES, Oct. 15.—(AP.)—With the contention that her son was not a suicide, Mrs. George A. Davidson, Sr., of New York, arrived here last night by airplane and said she sould not divulge now upon what her belief was based.

The son was found dead in his apartment. Mrs. Constance Smith, formerly of Dallas, Tex., said she saw him shoot himself after she had told him she could not marry him. He also was reported to have been worried over debts.

Mrs. Davidson said she was "reasonably certain he did not take his own life, but I don't want to tell all on which I base my feeling."

An inquest was delayed until Monday to allow the mother to attend. The son was a test director at a film studio at the time of his death.

Disciples to Meet Next in Pittsburgh

INDIANAPOLIS, Oct. 15.—(AP.)—Churches in the United States were charged yesterday by the Rev. Dr. C. R. Stauffer, Atlanta minister, with failing to fulfill their benevolent and social welfare obligations during the economic crisis.

He made the accusation in addressing the International Convention of Disciples of Christ here. The group selected Pittsburgh for the 1933 meeting, to be held probably during the second week of October.

Night Club Dry Ace Suspended in Row

WASHINGTON, Oct. 15.—(INS.)—Suspension of Prohibition Agent Willard J. Mogland, of New York, accused of attempted assault upon Edwin J. Murphy, a fellow agent, was announced today by Prohibition Director Woodcock.

Murphy, who disarmed Mogland when the latter sought to attack him, was exonerated. Mogland helped work up the prohibition case against Belle Livingston, night club hostess.

SUE OVER DEATH OF GIRL DANCER

Mr. and Mrs. Paul D. Carr, 424 Mills street, Braddock, asked $25,000 damages in each of three suits filed in Common Pleas Court for the death of their daughter, Marie Frances Carr, 16, high school student and singer and dancer, in an automobile mishap. The defendants are Milford S. Adams, Pitcairn, and John Koval, Sr., and John Koval, Jr., of Braddock.

The girl was riding with the younger Koval October 14, 1931, when the car skidded on a wet pavement and collided with Adams' car on Braddock avenue between North Braddock and East Pittsburgh, the suits charged.

CHURCH FUND PROBE URGED

PHILADELPHIA, Oct. 15.—(AP.)—A New York layman's request for investigation of the ministerial pensions and relief fund of the United Lutheran Church in America was before delegates to the church's biennial convention for action today.

State Senator Ellwood M. Rabenold, of New York, yesterday introduced a motion asking that the report of the treasurer of the pensions and relief fund be referred to the investment commission of the church for investigation. Action on the motion was deferred until today.

Senator Rabenold said he felt that the report merited investigation relative to the money invested by the pension board in property mortgages and real estate. He said more than $61,000 of the pension money was spent in foreclosure costs with the resultant tax and repair bills.

Texas Legionnaire Married in France

NICE, France, Oct. 15.—(AP.)—John C. Weller, of San Antonio, Tex., an active member of the American Legion, was married at the city hall yesterday to Mrs. Marie Louise Gerard, of Marseilles.

Tomato No Fruit, U. S. Rules It's Vegetable

MINNEAPOLIS, Oct. 15.—(AP.)—The perplexing problem of whether a tomato is a vegetable or a fruit has been solved for the Minneapolis office of the Internal Revenue Bureau. It's a vegetable.

John A. McHardy, in charge of the local bureau, had requested a ruling from Washington on whether tomato juice was taxable under the new federal law which imposes a tax of two cents per gallon on drinks made from fruit. McHardy was advised that a tomato is a vegetable and is not taxable.

DEATH DRIVER CUTS THROAT

Released recently from police custody in connection with the death of a North Side man in an automobile accident, J. A. Simon, 45, of Murray avenue, was in a Greensburg hospital today with his throat slashed with a razor. His condition is critical, Westmoreland Hospital authorities said. He was taken to the hospital from the hotel.

Three years ago Simon was found, with his throat slashed, on a pile of blazing mattresses, by firemen, on the second floor of his furniture store in McKeesport.

Simon was arrested early this week by North Side police after his automobile, police said, had collided with a pushcart of Charles Streyle, 45, of 1026 Liverpool street, causing fatal injuries to Streyle.

Police said he had been released pending an inquest by the Coroner.

Lithuanian Rabbi To Talk in East End

Rabbi Abraham Bloch, chief rabbi of Tells, Lithuania, and dean of the Talmudical College there, will speak tomorrow at 3 p. m. in the Adath Jeshurun Synagogue, North St. Clair and Margaretta streets.

He will describe the life of the Jews in Lithuania, particularly their spiritual condition. A joint gathering of the B'nai Israel, Adath Jeshurun and Toras Chaim congregations will hear him speak. Tomorrow is the Second Day of Succos.

ARTIST DRAWS FOR SHOPPERS

Conrado Walter Massaguer, noted caricaturist, had returned to New York today following a flying trip to Pittsburgh where, as a guest of the Sun-Telegraph, he showed hundreds in Kaufmann's auditorium how he does his lightning sketches.

Included among prominent Pittsburghers who granted him sittings yesterday were James C. Chaplin, president of the Colonial Trust Company and vice president of the Pittsburgh Clearing House Association; State Senator James J. Coyne and M. L. Benedum.

Massaguer, whose home is in Havana, has drawn for American and foreign periodicals for many years, caricaturing political figures of the Western world, including the crowned heads of European countries and several American presidents, and other high officials. He drew many of his past subjects for the crowds yesterday at Kaufmann's Tableland celebration.

Vanished Beauty Writes to Mother

Mrs. Buna Wilhoit Klein, 21, of 121 Mendota street, North Side, missing from home since September 14, is in Fenton, Mich., according to her mother, Mrs. Margaret Coppas. Mrs. Klein, winner of a beauty contest, in a letter informed her mother she was staying with her father.

Prince Napoleon Dies in France

PRANGINS, France, Oct. 15.—(AP.)—Prince Louis Napoleon, grandnephew of Napoleon I, and former general in the Russian army, died of pneumonia yesterday at his chateau here. He was 68.

Girl Follows Puppy With Hat to Death

YAKIMA, Wash., Oct. 15.—(AP.)—Four-year-old Jean Jarshaw followed her pet puppy into the street directly into the path af an auto driven by C. G. Gackstetter and was injured fatally. The dog had snatched her hat.

Col. Cole, Ohio's Legion Chief, Dies

WARREN, O., Oct. 15.—(AP.)—Col. Ralph D. Cole, 57, state commander of the American Legion, died today of injuries received in an automobile accident Tuesday.

PLANE SCREEN TO BE ASKED

Some form of a wire inclosure for "parked" airplanes, to prevent injury to passengers by propellers, will be recommended at the Coroner's inquest into the death of Frederick Howe, Brooklyn shoe salesman, who walked into the propeller of a T. W. A. plane at the county airport Wednesday.

Coroner W. J. McGregor made this known today after spending yesterday afternoon at the airport with Manager H. S. Long and aviation experts. He has not yet set a date for the inquest.

Such an inclosure, as we discussed with the Coroner yesterday, would prevent a recurrence of the accident in which Howe ran under a mail platform and directly into a propeller while chasing his hat, it was pointed out.

Terming the accident "unavoidable," Dr. McGregor said he believed the act of going after one's hat is an involuntary action and is done in spite of warnings.

Typhoid at Asylum Declared Checked

WARREN, Pa., Oct. 15.—(AP.)—Dr. H. H. Mitchell, superintendent of the Warren State Hospital, where seven cases of typhoid fever were discovered, today said there is no cause for alarm.

He said all the cases are convalescent except one and that two of those afflicted have completely recovered. Dr. Mitchell asserted no new cases had been found.

Rum Found in Fire Causes Man's Arrest

Home brew and moonshine fund by police in the home of Tony Lavella at 6358 Penn avenue, following a fire there last night resulted in Lavella's arrest, they said. The fire, caused by a defective flue, resulted in a loss estimated by firemen at $25.

STATE'S AGRICULTURAL SECRETARY DINNER-SPEAKER

THOMAS A. DUNN JOHN S. HERRON RALPH B. JOHNSTON JOHN A. M'SPARRAN

The speakers at the Chamber of Commerce's Allegheny Tableland banquet for 500 guests last night: Chamber of Commerce President Dunn, City Council President Herron, Mr. Johnston, representative of the West Virginia commissioner of agriculture, and Pennsylvania Secretary of Agriculture McSparran. This is a Sun-Telegraph picture.

Banquet Here Honors Tableland Visitors

Several hundred persons from the Allegheny Tableland district attended a good fellowship banquet in the Chamber of Commerce last night, closing the second day of the program sponsored by the Allegheny Tableland Council of the chamber, which ends late today.

Speakers were Thomas A. Dunn, president of the Chamber; John S. Herron, president of City Council; Ross B. Johnston, representing the Commissioner of Agriculture of West Virginia, and John A. McSparran, state agriculture secretary. Welcomes were extended the visitors by representatives of department stores taking part in the exhibits.

C. C. McDowell, agricultural agent of Somerset County, won the cup awarded by Gimbels department store for the best display. It was presented by E. J. Priddy in behalf of the store.

The Gilbert Brown boys' band of Oakland, Md., and Mayor Grover C. Stemple, of Oakland, were to be guests of McCreery's at luncheon today, following a band concert in front of the City-County Building. In the afternoon they were to be guests of the Joseph Horne Company, and the Carnegie Institue of Technology at the Tech-Washington Jefferson football game at Pitt Stadium. The band was to broadcast from McCreery's over Station WWSW between 1 and 2 p. m.

Motion pictures of Mickey Mouse were to be shown hourly from 10 a. m. to 4 p. m. in Horne's. During the afternoon a style show was to be held at Rosenbaum's. A similar show was held at Frank and Seder's yesterday and Thursday.

The string band from Somerset High School was to give a concert over Station KDKA at 11:45 a. m., being guests of Boggs and Buhl's at luncheon. Following the luncheon they were to give a concert in the store.

Wynn's Fire Chief Role On Air to Aid Fund

Ed Wynn, "the perfect fool," whose antics on stage and radio have amused millions, will aid the Welfare Fund by a special performance here October 25.

Wynn's musical show, "The Laugh Parade," plays at the Nixon Theater the week of October 24. Wynn, who omits his show on Tuesday nights to play his part as the Fire Chief over the NBC network, usually hurries back to New York to broadcast. But with Pittsburgh so far from the metropolis, he conceived the idea of broadcasting from the Nixon, charging a nominal price for admission, and contributing it to the Welfare Fund.

The plan immediately was accepted by the management, officials of the company sponsoring the Tuesday night broadcasts, city officials and heads of the Welfare Fund.

Don Voorhees' Orchestra, which supplies the musical features of the radio program in New York will broadcast its part of the program from NBC studios in New York.

A committee appointed by Mayor Kline will decide what price will be asked for tickets.

SPECIAL SERVICES MARK ANNIVERSARIES OF CHURCHES

BUTLER STREET FOUNDED 100 YEARS AGO

Leaders of the Methodist Episcopal Church in the Pittsburgh area, and churchmen from other cities will participate in the one hundredth anniversary of the Butler Street Methodist Episcopal Church, to be held from Tuesday until next Sunday.

The Rev. A. E. Day, pastor of Christ Church, will preach the opening sermon, followed by a social hour. On Wednesday and Thursday evenings, greetings from former pastors and addresses are scheduled. The Rev. Drs. W. W. Hall, E. S. White, T. Charlesworth, R. Cuthbert, F. L. Teets, R. L. McQuiston, F. Spielman and Ross Hunt will participate in these services.

On Friday evening a dramatic and musical program will be presented by Mr. and Mrs. M. W. Forney. District Superintendent L. D. Spaugy will preach on Sunday, October 23, at 11 a. m. Lawrenceville night at 8 p. m will close the celebration.

The present pastor is the Rev. Samuel Hill, who has charge of arrangements for the golden jubilee.

The first church was built in 1832, and was known as the Lawrenceville Methodist Episcopal Church. The old building still stands. A number of men and women who some 80 years ago used the original one-story frame structure at 3535 Butler street are still living and will attend the services. When the old Arsenal was destroyed by an explosion during the Civil War, the church was converted into a hospital and several of the present members, as children, helped to care for the injured.

SYNOD TO MEET OCT. 18 TO 20

Social service, religious education and missions will be the principal topics discussed at the thirteenth annual meeting of the Provincial Synod of Washington to be held in Trinity Cathedral, Sixth avenue, October 18 to 20 inclusive.

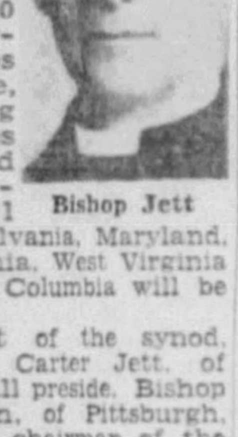
Bishop Jett

More than 100 clergymen, laymen and bishops from 13 diocese, representing 1,477 parishes and missions and 245,559 communicants will attend. Pennsylvania, Maryland, Delaware, Virginia, West Virginia and District of Columbia will be represented.

The president of the synod, Bishop Robert Carter Jett, of Roanoke, Va., will preside. Bishop Alexander Mann, of Pittsburgh, is the honorary chairman of the general committee, and the Rev. N. R. High Moor, chairman.

Each diocese is sending four clergymen, four laymen and the bishop.

The Women's Auxiliary will hold its convention in the Church of the Ascension.

Evangelist to Fill Pulpit in Bellevue

The Rev. E. A. Hibler, Allegheny County evangelist of the Disciples of Christ, will speak at both services at the Bellevue Christian Church tomorrow in the absence of the pastor, the Rev. Frank G. Helme, at the international convention of the Disciples at Indianapolis.

Community Service On Squirrel Hill

The fourth of a series of Squirril Hill community services will be held in the Asbury Methodist Episcopal Church tomorrow evening at 8 o'clock. The Rev. Dr. William M. Woodfin, of the Third United Presbyterian Church, will preach on "Would Jesus Repeal the Eighteenth Amendment?"

Emory Church Members Since '60s

MRS. SARAH JANE YOUNG, 72 . . EMERSON ST.

LOUIS KABLE, 72 . . . . . 6025 CRAFT STREET

Mrs. Young and Mr. Kable, since the 1860's members of Emory. These are Sun-Telegraph pictures.

ATTEND CHURCH MEET IN EAST

Several Pittsburgh ministers are attending the eighth biennial convention of the United Lutheran Church in America which opened yesterday in Philadelphia. A feature of the convention is the casting of a medal by American citizens of Swedish descent.

Combining the celebration of the Washington Bicentennial with the observance of the three hundredth anniversary of the death of the Swedish King Gustavus Adolphus, military leader of the Protestant forces in the Thirty Years' War, at the Battle of Lutzen, November 6, 1632, one side of the medal will bear the face of Washington and the other side that of the Swedish King.

The Rev. L. W. Hupp, of the Messiah Lutheran Church, Homestead Park, and the Rev. Dr. David E. Maxwell, pastor of the Mt. Zion Lutheran Church, South Evaline street, are attending the convention.

The Rev. Miller Noon Speaker at Trinity

The Rev. Dr. Theodore Miller, recently appointed successor to the late Rev. Dr. C. W. Petty as pastor of the First Baptist Church, of Pittsburgh, will be the speaker at the noon-day inter-denominational services in Trinity Cathedral next week. He will speak on Monday, Tuesday and Friday.

EMORY TO HOLD CENTENNIAL MEETINGS

The story of 100 years of service to Pittsburgh will be unfolded during the first week of November when Emory Methodist Episcopal Church observes its centennial.

Starting in a tiny one-room building at Center and Highland avenues, the church has witnessed the growth of East Liberty from a village to a metropolitan business center.

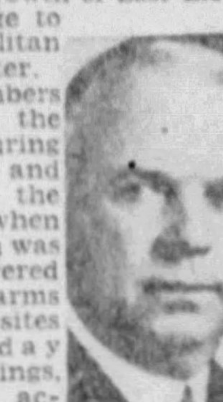
Mr. Kober

Two members who joined the church during the sixties and remember the section when Negley's Run was a laurel-covered valley and farms covered the sites of present-day office buildings, will take an active part in the week's celebration. They are Louis Kable, 77, 6025 Craft street, and Mrs. Sarah Jane Young, 72, 241 Emerson street.

Mr. Kable's service to the church began as "organ pump boy" and included the superintendency of the Sunday school. Today he is still active as a teacher of an adult Bible class.

William A. Kober is general chairman of the centennial committee.

U. P. Young People To Meet in August

The national convention of the United Presbyterian Young People's Christian Union will be held in Pittsburgh in August, 1933, it was announced today. In preparation for participation in this convention, young people of the North United Presbyterian Church, Perrysville avenue, will hold a series of Sunday evening meetings at 7 o'clock, built around the them of prayer. Tomorrow evening Miss Ruth Pannier will lead the young people's discussion of "The Lord's Prayer."

CONGREGATION TO CELEBRATE AT ST. LUKE'S

St. Luke's Protestant Episcopal Church, Pearl street, Bloomfield, will have a commemorative service at 10:45 a. m. tomorrow in observance of the 45th anniversary of the present church. The Rev. L. Herdman Harris, III, will preach on "Progress in a Distressing Time."

The original church was founded 65 years ago by H. J. Lynch. For three years it was operated by the Laymen's League of the Diocese. In 1870 it was designated as a separate congregation. Before the Rev. Harris, who began his rectorate three years ago, the Rev. Dr. Duroe was rector for 32 years.

Tuesday, October 18, will be St. Luke's Day, with communion services at 10 a. m. and a parish party at 8 p. m. A home talent orchestra will play at the parish party and a tableau, "The Family Album," will be given by the Women's Auxiliary and the Vestry. Young people will present a Travesty on the "Wreck of the Hesperus." There will be community singing and refreshments.

NEW SCHEDULE FOR SERVICES

A new schedule of evening services has been inaugurated in the Mt. Lebanon Baptist Church, Alabama avenue, it was announced by the Rev. Edward Bleakney, pastor.

Instead of the customary evening service at 7:45, three simultaneous meetings will be held from 7 to 8 p. m. each Sunday. The first meeting will be for young people of high school age; the second for young people of college age; the third for adults.

The Rev. D. W. Witte, director of Christian Education, Pittsburgh Baptist Association, and Charles T. Douds secretary of the League for Social Justice, will speak tomorrow evening.

Mr. Bleakney said:

"For years I have wanted to devote more of my time to young people. I have discontinued the evening preaching service to try this pioneer movement."

Church Speaker

SARA M. SOFFEL

Judge Soffel, speaker at a reception and banquet in observance of the downtown German Evangelical Protestant Church's 150th anniversary. The affair is Tuesday night at the church.

Meeting to Be Held By Luther League

The fall convention of the Pittsburgh District Luther League will be held in the Gustavus Adolphus Lutheran Church, Friendship avenue and Evaline street at 3 p. m. tomorrow. The Rev. Dr. C. E. Krumbholtz, superintendent of the Lutheran Inner Mission, will speak on "Feeding Famished Affections." The Rev. C. O. Bostrom, of Braddock, will speak at the evening service. Luncheon will be served in the social rooms between afternoon and evening sessions.

EVANGELICAL OBSERVANCE CONTINUES

The observance of the 150th anniversary of the German Evangelical Protestant Church, Smithfield street, will reach its climax tomorrow with three special services.

The Rev. Jacob Pister, of St. Paul's Church, Chicago, will preach at the 10 a. m. German service. The Rev. Dr. Albert W. Palmer, president of the Chicago Theological Seminary, will deliver the English sermon at 11 a. m. At 7:45 p. m. the Congregational churches of Pittsburgh and vicinity will assemble for a union service, at which Mrs. Marna S. Poulson, of McKeesport, and the Rev. R. O. Eisele, of Birmingham, Ala., will speak. An elaborate musical program has been arranged.

The Ladies Aid Society of the church will celebrate the anniversary on Tuesday. At 2:15 p. m. the semi-annual meeting of the Congregational Women's Missionary Federation of the Pittsburgh district will be held. The Rev. Edward L. Nolting, missionary from India will give an address, with "Motion Pictures of India." Judge Sara M. Soffel will speak at a reception and banquet at 6 p. m. Community singing will be led by Mrs. Martin Leiseder, with Mrs. Hermann F. Ruoff presiding.

Mrs. Carl August Voss, wife of the pastor, will preside at the evening meeting at 7:45. The scripture lesson will be read by Mrs. George Rabatin, with prayer by Mrs. Richard O. Eisele. Mrs. Marna S. Poulson will speak on "Changes," and Mrs. John M. Phillips on "Carrying On."

The present church building is six years old. The Rev. Dr. Carl August Voss has been the pastor for 26 years.

GOSPEL SERIES TO BE OPENED

A two weeks' series of gospel meetings will open tomorrow morning in the Christian and Missionary Alliance Gospel Tabernacle, Arch street, North Side, marking the 21st anniversary of the Tabernacle. F. B. Collitt, of Beulah Beach, O., will be the evangelist.

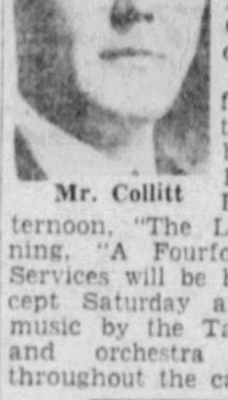
Mr. Collitt

The themes for his services tomorrow will be: Morning, "A Prophet's Prayer"; afternoon, "The Last Call"; evening, "A Fourfold Revelation." Services will be held nightly except Saturday at 7:30. Special music by the Tabernacle choir and orchestra will continue throughout the campaign.

State Sunday School Officials Elected

LANCASTER, Pa., Oct. 15.—(INS.)—H. F. Paisley, of Philadelphia, treasurer of the Reading Railroad Company, was re-elected president of the Pennsylvania State Sabbath School Association here yesterday.

Gettysburg was selected for the 1933 convention.

Joseph M. Steele, Philadelphia, was elected treasurer, and these vice presidents were chosen: F. E. Parkhurst, Wilkes-Barre; Mrs. V. Burnet Easton, Stroudsburg; Charles Steele, Northumberland; John G. Silsley, Greensburg; O. R. Myers, Huntingdon; John E. Person, Williamsport; Dr. J. W. Manon, Charleroi; Arthur Zuck, Erie; Frank H. Steen, Belle Vernon; Edwin Trexler, Allentown; Henry E. Cole, Pittsburgh; L. G. Runk, Altoona; Edward H. Bonsall, Sr., Philadelphia, and A. R. Pollock, Bakerstown.

:-: Sermon Topics in Pittsburgh Churches Tomorrow :-:

East End

POINT BREEZE PRESBYTERIAN—Fifth avenue, H. J. Ockenga; 11 a. m.—"He Spake With Authority;" 8 p. m.—"Waters That Were Troubled."

FIRST CHRISTIAN SCIENCE—Clyde street; 11 a. m. and 8 p. m.—"Doctrine of Atonement."

LEMINGTON PRESBYTERIAN—Grotto street, W. H. Ryall; 11 a. m.—"The Seven Stations of the Soul—Confession;" 8 p. m.—"Isaac the Quiet Saint—His Courtship."

THIRD U. P.—Shady avenue, W. M. Woodfin; 11 a. m.—Communion; 8 p. m.—Community Service, "Would Jesus Repeal the Eighteenth Amendment"?

ST. LUKE'S PROTESTANT EPISCOPAL—Pearl street, L. H. Harris; 10:45 a. m.—Anniversary Service, "Progress in a Distressing Time."

EAST END CHRISTIAN—South Highland avenue, J. R. Ewers; 11 a. m.—"Autumn Tells Her Secret" 7:45 p. m.—"Youth and Religion Around the World."

EMORY M. E.—North Highland avenue, M. B. Fuller; 11 a. m.—"The Danger of Uselessness;" 7:45 p. m.—"Living Creatively."

ZION'S EVANGELICAL LUTHERAN—Bandera street, C. Grahn; 9:30 a. m.—German Service; 11 a. m.—English Service.

EAST LIBERTY PRESBYTERIAN—Penn avenue, S. N. Hutchison; 11 a. m.—"Christian Obedience;" 8 p. m.—"Hygienic Teachings of Moses."

TABERNACLE PRESBYTERIAN—Euclid avenue, I. K. Teal; 11 a. m.—"The Man Who Lost Control;" 8 p. m.—"Touched by Glory—Pilate."

THIRD PRESBYTERIAN—South Negley avenue, L. H. Evans; 11 a. m.—"A Babe, a Lad and a Ruler;" 8 p. m.—"The Great Refusal."

SHADY AVENUE BAPTIST—Shady avenue, R. G. Pierson; 11 a. m.—"Follow;" 7:45 p. m.—Union services.

FIRST REFORMED PRESBYTERIAN—Frankstown avenue, A. E. Gregg; 11 a. m.—"The Laughs of the Bible;" 7:45 p. m.—"The Source of Strength."

MORNINGSIDE M. E.—Chislett street, A. K. Travis; 11 a. m.—"The Unwanted Christ;" 7:45 p. m.—"Heads or Hatracks."

HOMEWOOD AVENUE M. E.—R. M. Fowler; 10:45 a. m.—"The Glories of Autumn;" 7:45 p. m.—"Seed Time and Harvest."

LINCOLN AVENUE M. E.—Meadow street, E. P. Harper; 11 a. m.—"Growing in Grace;" 7:45 p. m.—"Gaining by Losing."

HIGHLAND PRESBYTERIAN—Wellesley street, G. C. Fisher; 11 a. m.—"If We Confess;" 8 p. m.—"Borrowed Armor."

FOURTH U. P.—Friendship avenue, R. B. Johnson; 11 a. m.—"The Joy of Communion;" 8 p. m.—"Going Through With God."

LEMINGTON AVENUE M. E.—J. W. Hall; 10:30 a. m.—Rally Day Service; 8 p. m.—"What it Means to be a Christian."

CHURCH OF GOD—College and Spahr streets, V. O. Barnhart; 11 a. m.—"Our Possibilities for Evil;" 7:45 p. m.—"The Wedding Feast."

North Boroughs

FIRST CHRISTION SCIENCE—Lincoln avenue; 11 a. m.—"Doctrine of Atonement."

BEN AVON M. E.—G. L. Powell; 11 a. m.—"The Meaning and Mission of the Church."

ST. JAMES LUTHERAN—Emsworth, W. C. Mann; 11 a. m.—"Counterfeiting Christianity."

WEST VIEW M. E.—Cornell avenue, O. B. Emerson; 11 a. m.—"Thy Kingdom Come."

BELLEVUE M. P.—Hawley avenue, J. B. Lamb; 11 a. m.—"Physical Freedom But Spiritual Surrender;" 7:45 p. m.—"The Value of Secret Prayer."

BELLEVUE CHRISTIAN—Lincoln avenue, F. G. Helme; 11 a. m.—"The Church and Present Crisis;" 7:45 p. m.—"The World's Debt to Christianity." E. A. Hibler, speaker.

BELLEVUE U. P.—Lincoln avenue, J. M. Ferguson; 11 a. m.—"Loyalty to My Savior;" 7:45 p. m.—"In the Days of the Saloon."

PENTECOSTAL MISSION—Millvale, C. W. Jordan; 3:45 and 7:15 p. m.

ST. LUKE'S EVANGELICAL LUTHERAN—West View, L. P. Spoehr; 10:45 a. m.—Communion, "The Treasure Hunt;" 7 p. m.—Luther League; 8 p. m.—Screen Service, "A Day in St. Luke's."

BELLEVUE M. E.—California avenue, R. B. Rumy; 11 a. m.—Morning Worship; 7:45 p. m.—Evening Worship.

BELLEVUE PRESBYTERIAN—Fremont avenue, H. B. Hudnut; 11 a. m.—"The Ambassador in Chains;" 7:45 p. m.—Evensong and Communion Service.

BELLEVUE BAPTIST—H. F. Stoddard; 11 a. m.—"Spiritual Maturity;" 7:45 p. m.—Bellevue Firemen Memorial Service.

EMANUEL'S LUTHERAN—Bellevue, G. L. Himmelman; 10:45 a. m.—"The Service That Counts;" 7:45 p. m.—"Why Do Wicked People Prosper?"

South Hills

KNOXVILLE U. P.—Charles street, R. McGeary; 11 a. m.—"One Day in Seven—Fourth Commandment;" 8 p. m.—"Ascending the Hill of Jehovah."

ST. MARK'S EPISCOPAL—Grape street, F. Kempster, 8 a. m.—Holy communion; 11 a. m. — Morning Prayer and Sermon, "Eternal Values."

BETHLEHEM EVANGELICAL LUTHERAN—Allentown, F. O. Schuh; 10 a. m.—English Service, "A Place to Worship;" 11 a. m.—German service.

DORMONT PRESBYTERIAN — Potomac avenue; U. F. Smiley; 11 a. m.—"God Goes Marching On;" 7:45 p. m.—"The Man Who Was Out of Place in Heaven."

BRENTWOOD PRESBYTERIAN—Moore School, L. A. Westphal; 11 a. m.—Communion.

MT. WASHINGTON M. E.—Sycamore street, G. E. Brenneman; 11 a. m.—"Christ Crucified;" 7:45 p. m.—"Christian Help to Modern Problems."

THIRD CHRISTIAN SCIENCE — West Liberty avenue; 11 a. m. and 8 p. m. — "Doctrine of Atonement."

KNOXVILLE M. E.—C. W. Campbell; 11 a. m.—"A Working Church;" 8 p. m.—"An Honest Confession."

DORMONT M. E.—J. D. Piper; 11 a. m.—"The Book of Job and the Problem of Suffering;" 8 p. m.—"Why doesn't God Kill the Devil?"

CONCORDIA EVANGELICAL LUTHERAN—Brownsville road, W. H. Heintze; 9 a. m.—German service; 11 a. m.—"Our Duty to Our Church in Times of Distress."

MT. LEBANON BAPTIST—Alabama avenue, E. Bleakney; 11 a. m.—"Different Kinds of Hearers;" 7 p. m.—Christian Leadership," D. W. Witte, speaker; 7:30 p. m.—"Which Political Platform Will Mean Most to Humanity?" C. T. Douds, speaker.

LUTHERAN CHURCH OF THE REDEEMER—Brownsville road, M. H. Messner; 10:45 a. m.—"The Unforgettable Woman."

SOUTH SIDE PRESBYTERIAN—Sarah street, R. L. Hutchinson; 10:30 a. m.—"Today or Never;" 7:30 p. m.—"The Imprisoned Soul."

FIRST ST. PAUL'S EVANGELICAL LUTHERAN—Sidney street, E. F. Brand; 9:45 a. m.—German service; 11 a. m.—English service, "Of False Prophets."

CASTLE SHANNON M. P.—Myrtle avenue, A. J. Green; 11 a. m.—"The Day of the Falling Leaf;" 7:45 p. m.—"Jesus Calls Us, Disciples."

MT. PISGAH PRESBYTERIAN—Greentree, R. C. Blair; 11 a. m.—"The Value of the Soul;" 8 p. m.—Sacred song service.

BEVERLY HEIGHTS U. P.—Washington road, R. W. Gibson; 11 a. m.—"O, For a Fountain of Youth."

KNOXVILLE PRESBYTERIAN—Jucunda street, M. M. McDivitt; 11 a. m.—"God's Ideal for His Church;" 8 p. m.—"Are the Drys Licked?

Squirrel Hill

FOURTH CHRISTIAN SCIENCE—Murray avenue; 11 a. m.—"Doctrine of Atonement."

GREENFIELD PRESBYTERIAN—Coleman street, H. Rodgers; 11 a. m.—"The Appeal of Christ;" 7:45 p. m.—"The Three: First, Faith."

OAKLAND CHRISTIAN—Murray avenue, A. Johnson; 10:45 a. m.—"The Church and Human Need;" 8 p. m.—"Mahatma Gandhi."

ASBURY M. E.—Forbes street and Murray avenue, J. S. Payton; 11 a. m.—"When an Old Prophet Mused in an Autumn Garden;" 8 p. m.—Community Service.

MARY S. BROWN MEMORIAL M. E.—Beechwood boulevard, W. M. Baumgartner; 11 a. m.—"Shall We Keep Prohibition?"; 8 p. m.—Evening Worship.

CHURCH OF THE BRETHREN—Greenfield avenue, N. M. Shideler; 11 a. m.—"For the Sake of Others;" 8 p. m.—"Planning in Harmony With God."

HOURS OF MASS IN CATHOLIC CHURCHES

Masses will be celebrated as follows tomorrow in these Catholic churches:

South Hills

ST. CANICE—Orchard place; 6, 7, 8, 9, 10 and 11 a. m.

ST. ANN'S—Library road, Castle Shannon; 6:30, 8, 9:30 and 11 a. m. St. Ann's devotions, Tuesday at 7:30 p. m.

North Side

ST. MARY'S—Lockhart streete; 6, 7, 8, 9:15 and 11 a. m.

ST. PETER'S—West Ohio street; 6, 7:15, 8:30, 9:30 (children's mass), 9:45 and 11 a. m.

East End

SACRED HEART—Shady avenue; 6, 7, 8, 8:45, 9:30, 10:15 and 11 a. m. Rosary and Benediction at 4 p. m.

HELP OF CHRISTIANS—Kelly street; 7, 8, 9 and 10:45 a. m.

ST. LAWRENCE—Atlantic avenue; 6, 7:30, 10 and 11 a. m.

ST. WALBURGA—Campania avenue; 8 and 10:30 a. m.

SS. PETER AND PAUL—Larimer avenue; 6:30, 8, 9:30 and 11 a. m.

ST. JOHN THE BAPTIST—Liberty avenue; 6, 7, 8:30, 10 and 11 a. m.

HOLY ROSARY—Kelly street and Lang avenue; 5:30, 7, 8, 9, 10 and 11 a. m.

Oakland

ST. PAUL'S CATHEDRAL—Fifth avenue; 6, 7, 8, 9, 10 and 11 a. m.

ST. AGNES—Fifth avenue; 6, 7:30, 9, 10 and 11 a. m.

ST. HYACINTH — Craft place; 8 and 10:30 a. m.

Downtown

ST. MARY OF MERCY—Ferry street; 5, 7:30, 9:10 and 11 a. m.

OLD ST. PATRICK'S — Seventeenth street; 8, 9, and 11 a. m.

EPIPHANY—Washington place; 2:30, 6, 7, 8, 9, 10 and 11 a. m.

ST. PETER'S—Fernando street; 7, 8, 9, 10 and 11 a. m.

Chartiers Valley

ST. JAMES—South Main street; 6, 7:30, 9 and 11 a. m.

ST. FRANCIS DE SALES — Chartiers avenue, McKees Rocks; 6, 7:30, 9, 10 and 11 a. m.

ST. MARY'S—St. John street, McKees Rocks; 6, 7:30, 9 and 11 a. m.

Oakland

OAKLAND PRESBYTERIAN—Ward street, G. L. Glunt, 10:45 a. m.—"Raising Dry Bones;" 7:45 p. m.—"He Shall Prosper."

CENTRAL CHRISTIAN—Dithridge street, S. S. Lappin; 10:45 a. m.—"Breaking Down the Walls;" 8 p. m.—"The Claims of Jesus," W. S. Hopkins, speaker.

FIRST BAPTIST—Bellefield avenue, T. E. Miller; 11 a. m.—"Jesus For Our Generation;" 7:45 p. m.—"What to Forget."

ST. PETER'S EPISCOPAL—Forbes street, W. A. Amos, 11 a. m.—Celebration of William Penn's Birthday and 250th Anniversary of Landing; 7:45 p. m.—Screen service, "The Man in the Iron Mask."

BELLEFIELD PRESBYTERIAN—Fifth avenue, R. MacGowan; 11 a. m.—"The Closer Walk With God."

FIRST U. P.—Thackeray street, W. J. Reid; 11 a. m.—"Over the Wall Fruitfulness; 8 p. m.—R. MacGowan, speaker.

East Boroughs

EDGEWOOD PRESBYTERIAN — Swissvale avenue; 11 a. m.—W. R. Farmer, speaker.

FIRST CHRISTIAN SCIENCE—Wallace avenue; 11 a. m. and 8 p. m.—"Doctrine of Atonement."

GRACE EVANGELICAL—Wilkinsburg, S. R. Schieb; 11 a. m.—"The Marks of a Modern Christian—In His Relation to Himself;" 7:45 p. m.—"Strong Drink."

SECOND PRESBYTERIAN—South avenue, J. F. Troupe; 11 a. m.—"Citizenship" I. Landrith, speaker; 7:45 p. m.—"Fielder's Choice."

PENTECOSTAL—Maplewood street T. C. Float; 11 a. m. and 8 p. m.

UNION GOSPEL—Franklin avenue, C. T. Sturgis; 10:45 a. m. and 7:45 p. m.

CALVARY LUTHERAN—Wilkinsburg, A. W. Steinfurth; 11 a. m.—"Armored to Stand;" 7:45 p. m.—"Human Salt."

WILKINSBURG CHRISTIAN — Wallace avenue, D. Park Chapman; 10:45 a. m.—"An Ideal Christian;" 7:45 p. m.—"Jesus at the Feast."

FIRST PRESBYTERIAN—Wilkinsburg, G. Taylor, Jr.; 11 a. m.—"The Worship of God;" 7:45 p. m.—"Unusual Texts—James 2:10."

SOUTH AVENUE M. E.—Wilkinsburg, J. F. Hoffman; 11 a. m.—"Maintaining the Spiritual Glow;" 7:30 p. m.—"Second Mile Religion."

SWISSVALE U. P.—J. Downie; 11 a. m.—"Letting God's Love Shine Through;" 7:45 p. m.—"Barnabas—a Son of Consolation."

ST. STEPHEN'S EPISCOPAL—Wilkinsburg, W. Porkess; 8 a. m.—Holy Communion; 11 a. m.—"Appraising Our Discipleship;" 7:30 p. m.—"The Manliness of Christ."

WAVERLY PRESBYTERIAN—Braddock avenue, T. C. Pears, Jr.; 11 a. m.—"The Divine Arithmetic;" 7 p. m.—"Dangerous Discipleship."

North Side

SECOND CHRISTIAN SCIENCE—Ridge avenue; 11 a. m. and 8 p. m.—"Doctrine of Atonement."

ST. MATTHEW'S LUTHERAN—North avenue, T. D. Martens; 9:45 a. m.—German service; 11 a. m.—English Service, "Childlike Faith Essential for Admission Into the Kingdom."

ST. PAUL'S LUTHERAN—Pennsylvania avenue, C. J. Loehr; 9:45 a. m.—German Service; 11 a. m.—English Service, "The Harvest Call;" 7:30 p. m.—"A Cure for Worry."

TRINITY LUTHERAN—Stockton avenue, A. J. Turkle; 10:45 a. m.—"Defective Armor."

MT. ZION EVANGELICAL LUTHERAN—Perrysville avenue, G. E. Swoyer; 10:45 a. m.—"The Double Test of Faith;" 8 p. m.—"Success and How to Obtain It," D. B. Bravin, speaker.

FIRST U. P.—Irwin avenue, J. C. Nevin; 11 a. m.—"Uncertain Voices;" 6:45 p. m.—Young People's Hour; 7:45 p. m.—"Nehemiah, His Political Campaign."

VOLUNTEERS OF AMERICA — Sandusky street, F. Decker; 7 p. m.—Open air meeting; 8 p. m. — "Starvation Amid Plenty," Mrs. E. Sievertson, speaker.

SHADELAND AVENUE CHRISTIAN — Dickson street, J. A. Garshaw; 11 a. m.—"Vanity;" 8 p. m.—"Exacting Discipleship."

PENTECOSTAL MISSION — West Ohio street, F. J. Casley; 7:30 p. m.

CALVARY METHODIST—Allegheny avenue, T. H. Gallagher; 11 a. m.—"The Overflows of Life;" 7:45 p. m.—"The Woman No Man Wants."

NORTH PRESBYTERIAN — North Lincoln avenue, J. B. McIlroy; 11 a. m.—"The Penitent's Prayer;" 8 p. m.—"Discovering the Living God."

SEVENTH U. P.—California avenue, S. A. Work; 11 a. m.—Communion; 7:45 p. m.—"What Of It?"

NORTH U. P.—Perrysville avenue, S. A. Foster; 11 a. m.—"God is Holy;" 8 p. m.—"A Mighty Man of Wealth."

TRINITY M. P.—Bidwell street, C. L. Daugherty; 11 a. m.—"A Pastor's Duty;" 7:45 p. m.— "Common Sense."

EIGHTH U. P.—Perrysville avenue, T. H. Newcomb; 11 a. m.—"The Distance to Tomorrow;" 7:45 p. m.—"Life's Iron Gates."

SECOND U. P.—Stockton avenue, S. M. Laing; 11 a. m.—Communion service; 7:45 p. m.—"The Master's Teaching."

EMANUEL BAPTIST—Davis avenue, R. E. Williams; 11 a. m.—"The Uplifted Christ;" 8 p. m.—"Second Mile Religion."

SECOND PRESBYTERIAN—Arch street, G. W. Shelton and F. J. Bryson; 11 a. m.—Communion.

PITTSBURGH EVANGELISTIC TEMPLE—Union avenue, O. E. Williams; 2:30 and 7:30 p. m.—Mrs. W. A. Barron and party.

PERRYSVILLE AVENUE M. E.—McKee street, B. F. Crawford; 11 a. m.—"The Education of the Heart;" 8 p. m.—"Spiritual Foundations."

FOURTH U. P.—C. G. Morrow; 11 a. m.—"Bought With a Price;" 7:45 p. m.—Sermon.

NORTHSIDE UNITARIAN—North avenue, W. P. Blodgett; 11 a. m.—"The Influence of Modern Literature."

WESLEYAN METHODIST MISSION—McClure avenue; 2:45 and 7:45 p. m.—Revival services, E. Boger, speaker.

SIXTH U. P.—Chateau street, F. J. Scott; 11 a. m.—Communion; 7:45 p. m.—"How to Hear."

Chartiers Valley

FIRST PRESBYTERIAN—Ingram, C. C. Cribbs; 11 a. m.—"The Man Who Made God."

SHERADEN PRESBYTERIAN — Allendale street, D. C. Whitmarsh; 11 a. m.—"Limiting God;" 8 p. m.—"Backs to the Altar."

FIRST M. E.—Crafton, H. A. Price; 11 a. m.—"The Church at Work;" 7:45 p. m.—Union services, I. Landrith, speaker.

MT. CALVARY EVANGELICAL LUTHERAN—McKees Rocks, A. Boerstler; 10:45 a. m.—"A Wedding Garment;" 7:45 p. m.—"The Woman."

INGRAM U. P.—E. R. Davidson; 11 a. m.—"Faith Without Works Is Dead."

SHERADEN M. P.—Hammond st. J. P. Lambertson; 11 a. m. — "Obedience Rewarded;" 8 p. m.—"A Popular Hero."

Shadyside

GUSTAVUS ADOLPHUS LUTHERAN—Friendship avenue, J. E. Nelson; 10:15 a. m.—"The Signs of the Times;" 11:15 a. m.—Swedish service; 3 p. m.—Pittsburgh District Luther League Convention.

FIRST TRINITY LUTHERAN—Neville street, A. G. Merkens; 9 and 11 a. m.—"God's Demands of Christian Ministers."

ST. ANDREW'S LUTHERAN—Center avenue, H. P. Eckhardt; 10:45 a. m.—"The Disciple Called the Zealot;" 7:45 p. m.—"Moses, the Deliverer."

CHRIST M. E.—Liberty avenue, A. E. Day; 11 a. m.—"Sharing Religion;" 7:45 p. m.—"The Cocktail Conscience."

FIRST UNITARIAN—Ellsworth avenue, F. E. Smith; 11 a. m.—"Is Genuine Unselfishness Possible?," S. H. Goldenson, speaker.

FIRST EVANGELICAL—Center avenue, N. C. Milliron; 11 a. m.—"A Radiating Personality;" 8 p. m.—"Is Hell a Reality?"

SHADYSIDE U. P.—Cypress street, A. G. MacLennan; 11 a. m.—"Going Softly;" 8 p. m.—"Bible Prophecies Now Being Fulfilled."

FIRST BRETHREN—Dearborn street, C. Studebaker; 11 a. m.—"Christian Fellowship;" 7:45 p. m.—"Nehemiah, the Evangelist."

SHADYSIDE PRESBYTERIAN—Amberson avenue, H. T. Kerr; 11 a. m.—"Eternal Life;" 4:30 p. m.—"Things New and Old."

Downtown

GERMAN EVANGELICAL PROTESTANT—Smithfield street, C. A. Voss; 10 a. m.—German service, "The Flaming Tower in the Downtown District," J. Pister, speaker; 11 a. m.—English service, "Facing the Future," A. W. Palmer, speaker.

FIRST LUTHERAN—Grant street, A. J. Holl; 11 a. m.—"Able to Withstand;" 8 p. m.—"In the Neighborhood of Sodom."

BETHEL TABERNACLE—Chatham street; 3 and 7:45 p. m.

UNITY CENTER—Women's Exchange Building, M. Anthony; 11:15 a. m.—"Prayer in Action;" 8 p. m.—"The Success Consciousness."

SECOND PRESBYTERIAN—Eighth street, G. W. Shelton; 7:45 p. m.

FIRST PRESBYTERIAN—Sixth avenue, C. E. Macartney; 10:45 a. m.—"Calling Up the Reserves;" 8 p. m.—"Sermons for the Times Found on Ancient Highways."

FIRST SUPER MIND SCIENCE—Fort Pitt Hotel, E. B. Estep; 11 a. m.—"Your Christ, Living or Dead?" 8 p. m.—"The Conquest of Religion."

SMITHFIELD STREET M. E.—Seventh avenue, J. M. Thoburn; 11 a. m.—"Bringing Back Prosperity," W. S. Trosh, speaker.

CHATHAM STREET BAPTIST—T. S. Evans; 10:30 a. m.—"The Oneness of Christianity."

Pulpit Speaker

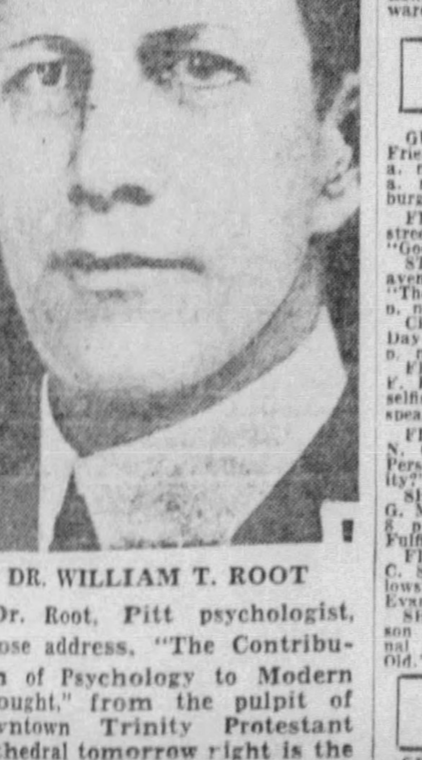
DR. WILLIAM T. ROOT

Dr. Root, Pitt psychologist, whose address, "The Contribution of Psychology to Modern Thought," from the pulpit of downtown Trinity Protestant Cathedral tomorrow night is the third in a professional series.

The Rev. K. L. Cramer To Talk on Wicked

The Rev. K. L. Cramer, of the First Baptist Church, Sharpsburg, will speak on "How Do God's People Walk With Him?" at 10:45 a. m. tomorrow. His topic at 7:45 p. m. will be, "The Wicked Shall Be Turned Into Hell."

Atonement Doctrine Scientists' Subject

"Doctrine of Atonement" will be the subject of the lesson-sermon to be read tomorrow in all Christian Science churches. The golden text will be: "I and My Father Are One."

Two Priests Believed Trapped in War Zone

Two Western Pennsylvania priests are believed trapped in the Manchuria danger area where Japanese troops are conducting an offensive against insurgent Chinese bands.

The priests are Father Terence Donovan, Pittsburgh, and Father Francis A. Bridge, Midland, both members of the Maryknoll Catholic Mission. Father Superior James A. Walsh informed International News Service at Ossining, N. Y., that 37 workers are in the area.

THE REV. FRANCIS A. BRIDGE

Play to Be Given By Young People

The young people's department of the Third United Presbyterian Church, Shady and Northumberland avenues, will have "Young People's Night" Friday evening, at 8 o'clock in the church. The program will include music, class stunts and a play entitled, "Cabbages," by Edward Staadt.

Participants in the play include Ruth Nirella, James Hopper, Dorothy Taylor, Elizabeth Pollock, Annabel Rousseau, James Thompson and Lloyd Thompson.

-:- CHURCHES -:-

THIRD PRESBYTERIAN CHURCH
Fifth Avenue and South Negley. Rev. Louis H. Evans, D. D., Minister
Sermons by the Pastor
Morning, 11:00—"A BABE, A LAD AND A RULER."
Evening, 8:00—"THE GREAT REFUSAL."
First of a series of sermons on "THE STORY OF JONAH"
Sabbath School, 9:45 a. m. Adult Bible Class under Dr. McNaugher.
Take Cars No. 73 or 76.

TRINITY PROTESTANT EPISCOPAL CATHEDRAL
SIXTH AVENUE
SERVICES—DAILY—10:00 A. M., 12:30 P. M.
SUNDAYS—9:30, 11:00 and 8:00 P. M.
11:00 A. M.—"THE TRUMPET SHALL SOUND"—By Dean Moor
8:00 P. M.—"THE CONTRIBUTION OF PSYCHOLOGY TO MODERN THOUGHT"—By Dr. W. T. Root, Department of Psychology, University of Pittsburgh.

THE FIRST PRESBYTERIAN CHURCH
Sixth Ave. near Wood St. CLARENCE EDWARD MACARTNEY, Minister.
10:45 A. M.—"CALLING UP THE RESERVES."—Dr. Macartney.
8:00 P. M.—"SERMONS FOR THE TIMES FOUND ON ANCIENT HIGHWAYS."
Dr. Macartney
IV. "The Marks of Christ"—Do You Have Any?—Towns Where Paul Won Them.
12:15 P. M.—Sunday School and Men's Bible Class
7:40 P. M.—Organ Recital by John A. Bell.
Wednesday—8 O'Clock in the Chapel—"IN THE FOOTSTEPS OF ST. PAUL."
Dr. Macartney
II.—"THE PERSECUTOR AND THE BELIEVER."

CHRISTIAN SCIENCE
The Following Churches of Christ, Scientist, are authorized Branches of The Mother Church, The First Church of Christ, Scientist, in Boston, Mass. The Public is cordially invited to our Services and Free Reading Rooms.
Subject: "Doctrine of Atonement"
FIRST CHURCH, Pittsburgh, 635 Clyde Street, East End.
SECOND CHURCH, Pittsburgh, 713 Ridge Avenue, Northside.
THIRD CHURCH, Pittsburgh, 2884 West Liberty Avenue, Dormont.
FIRST CHURCH, Wilkinsburg, Pa., 712 Wallace Avenue.
Sunday Services 11 A. M. and 8 P. M.
FOURTH CHURCH, Pittsburgh, 1620 Murray Avenue, Squirrel Hill.
FIRST CHURCH, Bellevue, Pa., 530 Lincoln Avenue.
Sunday Service 11 A. M.
FIRST CHURCH, Sewickley, Pa., 423 Beaver Street.
Sunday Service 11:15 A. M.
WEDNESDAY EVENING TESTIMONIAL MEETINGS AT 8 O'CLOCK.
The morning service will be broadcast over KDKA tomorrow.

HOOVER ON AIR -:- Pitt-Army Game Broadcast -:- OPERA STARS

President's Talk on 2 Networks

President Hoover's second radio speech of his current campaign for re-election to the presidency is carried throughout the country over coast-to-coast NBC and CBS networks, including WCAE and WJAS, tonight at 8:30. Speaking from the Municipal Auditorium in Cleveland, where Calvin Coolidge was nominated in 1924, the President is scheduled to remain on the air for an hour.

Puccini's "Tosca," which features the opening of the new Municipal Opera House in San Francisco tonight, is heard in part over an NBC-WEAF network, including WCAE, from 11:30 p. m. to 12:30 a. m. The famous opera, presented only once before on the air, is brought to listeners direct from the stage of the San Francisco Opera with Claudia Muzio, soprano; Francesco Merli, tenor, and Alfredo Gandolfi, baritone, singing the leading roles. Gaetano Merola, former Metropolitan Opera conductor in New York, directs the production.

Mme. Muzio

Football games on the air today: Pitt-Army, reported by Jess Carver, of the Sun-Telegraph sports staff, WCAE at 2:30; Notre Dame-Drake, with Bill (Southern Drawl) Munday and Al Feeny at the microphone, KDKA at 2:45; Ohio-Michigan, described by Ted Husing, WJAS at 1:45.

Station WWVA, of Wheeling, W. Va., opens studios at the Pittsburgher Hotel with a two-hour dedicatory program from 6 to 8 tonight. The Pittsburgh studios will be operated under the direction of Ray V. Hamilton.

* * *

Program Pointers

Lura Stover, soprano prominent in Pittsburgh music circles through her concert solo and quartet work, presents her initial program from the studios of KDKA tonight at 7:15 . . . On the same station at 6:45, Alexander Fraser, member of the Pittsburgh Chapter of the Izaak Walton League, who recently returned from a tour of the Middle West, discusses the Rocky Mountain Bighorn . . . Nevin's "The Rosary," the "Barcarolle," from Offenbach's "Tales of Hoffman," and "Cathedral Scene," from Mascagni's "Cavalleria Rusticana," are highlights of the Echoes of the Palisades program with Archer Gibson at the console, on WCAE at 8.

Miss Stover

Selections from "Girl From Utah," "Sari," "Present Arms" and "The Only Girl" are offered by Evelyn Herbert and Robert Halliday during the dance hour on WCAE at 10. Hal Kemp and Ted Fiorito alternate in providing the dance rhythms.

RADIO PROGRAMS TONIGHT

1:45 P. M.

WJAS—Ohio State and Michigan Football Game—Ted Husing, announcing.

2:30 P. M.

WCAE—Pitt-Army Football Game.

2:45 P. M.

KDKA—Notre Dame-Drake Football Game.

4:00 P. M.

WCAE—Pitt-Army (cont'd).
KDKA—Notre Dame-Drake (continued).
WJAS—Spanish Serenade.
KQV—Radio Rascals.
WWSW—Pittsburgh Musical Institute.

4:15 P. M.

WCAE—Pitt-Army (cont'd).
KDKA—Notre Dame-Drake (continued).
WJAS—Serenade (cont'd).
KQV—Rascals (cont'd).
WWSW—Institute (cont'd).

4:30 P. M.

WCAE—Studio Lights.
WJAS—George Hall's Orchestra.
KQV—Marty Schramm's Orchestra.
WWSW—WWSW Artists.

5:00 P. M.

WCAE—Boys' Club Band.
WJAS—Eddie Duchin's Orchestra.
KQV—Melody Lane.
WWSW—Bits of Science.

5:15 P. M.

WWSW—Robert Evans, pianist.

5:30 P. M.

WCAE—Skippy.
KDKA—Weather; "Behind the Law."
WJAS—Fred Wilson, tenor.
KQV—Bertha G. White, soprano.
WWSW—Harry Christ's Music.

5:45 P. M.

WCAE—Purina Program.
KDKA—Little Orphan Annie.
WJAS—Did You Know That—Louis Munnell.
KQV—Jack and Tony.

6:00 P. M.

WCAE—Program Announcement; Sert Room Orchestra.
KDKA—Little German Band.
WJAS—The Funnyboners.
KQV—Silent until 7:30 p. m.
WWSW—Weather; Fay Murphy's Orchestra.

6:15 P. M.

WJAS—Riviera Orchestra.

6:30 P. M.

WCAE—The Globe Trotter of the Sun-Telegraph and Hearst Metrotone News.
KDKA—Sport Review; Weather; News.
WJAS—Football Review—Ed Dooley.
WWSW—Sports Calender.

6:45 P. M.

WCAE—WCAE Concert Orchestra.
KDKA—Izaak Walton League.
Rocky Mountain Bighorn, by Alexander Fraser.
WJAS—Jack Miller's Orchestra.
WWSW—Duquesne Program.

7:00 P. M.

WCAE—"American Weekly."
KDKA—Amos 'n' Andy.
WJAS—Frederic William Wile.
WWSW—Harold Barnes.

7:15 P. M.

WCAE—Hits from Operettas by WCAE Concert Orchestra.
KDKA—Lura Stover, soprano.
WJAS—Will Hall and Orchestra.

7:30 P. M.

KDKA—Homey and Old-Fashioned Quartet.
WJAS—Meyer the Buyer.
KQV—Modulators Trio.
WWSW—Pittsburgh Musical Institute.

7:45 P. M.

WCAE—The Goldbergs.
WJAS—Keenan and Philips.
KQV—Sports Review.

8:00 P. M.

WCAE—Echoes of the Palisades.
Archer Gibson, organist.
KDKA—American Tax Payers' League.
"Our Forests—Will Our Tax Policy Destroy or Conserve Them," Dr. Wilson Compton, secretary National Lumber Manufacturer's Association.
WJAS—Abe Lyman's Californians
KQV—Arden-Shires' Orchestra.
WWSW—Walt and Dutch.

8:15 P. M.

WCAE—Echoes (cont'd).
KDKA—Lee Sims and Orchestra.
WJAS—Edwin C. Hill.
KQV—Arden-Shires (cont'd).
WWSW—Friendly Four Quartet.

8:30 P. M.

WCAE—Republican National Committee—President Hoover speaking from Cleveland.
KDKA—Republican National Committee.
WJAS—President Herbert Hoover.
KQV—Marathon Dance.
WWSW—Schafer-Englert Orchestra.

8:45 P. M.

WCAE—President Hoover (cont'd).
KDKA—Mixed Doubles in Rhythm.
WJAS—President Hoover (cont'd).
KQV—Ed Donbar, tenor.
WWSW—Schafer - Englert (cont'd).

9:00 P. M.

WCAE—President Hoover (cont'd).
KDKA—Week-End Revue.
With Gus Van, the Pickens Sisters, Victor Arden's Orchestra.
WJAS—President Hoover (cont'd).
KQV—Pittsburgh Today.
WWSW—Waikiki Islanders.

9:15 P. M.

WCAE—President Hoover (cont'd).
KDKA—Week-End Revue (cont'd).
WJAS—President Hoover (cont'd).
KQV—Deep River.
WWSW—Y. M. W. H. A. Speaker.

9:30 P. M.

WCAE—WLW Follies.
KDKA—American Bar Association Dinner.
WJAS—Ann Leaf, organist.
KQV—Deep River (cont'd).
WWSW — McKeesport Croatian Orchestra.

9:45 P. M.

WCAE—Follies (cont'd).
KDKA—Dinner (cont'd).
WJAS—Ann Leaf (cont'd).
KQV—Sandlot Gossip; Sports Review.
WWSW — Sigma Chi Dance, Schenley Ballroom.

10:00 P. M.

WCAE—Dance Hour.
Evelyn Herbert and Robert Halliday, guest artists; Walter O'Keefe, master of ceremonies; Hal Kemp and his orchestra from Chicago; Ted Fiorito and his orchestra from San Francisco.
KDKA—Dinner (cont'd).
WJAS—Modern Male Chorus.
KQV—Silent until midnight.
WWSW—Sigma Chi Dance, Schenley Ballroom.

10:15 P. M.

WCAE—O'Keefe (cont'd).
KDKA—Dinner (cont'd).
WJAS—Columbia Dramatic Laboratory.
WWSW—Sigma Chi Dance (cont'd).

10:30 P. M.

WCAE—O'Keefe (cont'd).
KDKA—Dinner (cont'd).
WJAS—Laboratory (cont'd).
WWSW—Mary Quinn, contralto.

10:45 P. M.

WCAE—O'Keefe (cont'd).
KDKA—Dinner (cont'd).
WJAS—Vaughn de Leath
WWSW—Sports Review.

11:00 P. M.

WCAE—William Scotti's Orchestra.
KDKA—Sport Review; Weather; News.
WJAS—Guy Lombardo's Orchestra.
WWSW—Weather; Schafer-Englert Orchestra.

11:15 P. M.

WCAE—William Scotti (cont'd).
KDKA—Messages to Explorers.
WJAS—Guy Lombardo (cont'd).
WWSW — Schafer-Englert (cont'd).

11:30 P. M.

WCAE—Opening of New San Francisco Opera House.
Act I of "Tosca" by Puccini; direction Gaetano Merola, with Claudia Muzio, soprano; Francesco Merli, tenor; Alfredo Gandolfi, baritone.
KDKA—Lloyd Huntley's Orchestra.
WJAS—Eddie Peyton's Orchestra.
WWSW—El Tower Gypsy Orchestra.

11:45 P. M.

WCAE—Opening (cont'd).
KDKA—Lloyd Huntley (cont'd).
WJAS—Eddie Peyton (cont'd).
WWSW—Orchestra (cont'd).

12:00 Midnight.

WCAE—Opening (cont'd).
KDKA—Messages to Explorers.
WJAS—Good Night.
KQV—Marathon Dance.
WWSW—Good Night.

12:15 A. M.

WCAE—Opening (cont'd).
KDKA—Messages (cont'd).
KQV—Marathon (cont'd).

12:30 A. M.

WCAE—Roger Wolfe Kahn's Orchestra.
KDKA—Good Night.
KQV—Midnight Melodies.

12:45 A. M.

WCAE—Roger Kahn (cont'd).
KQV—Melodies (cont'd).

1:00 A. M.

WCAE—News Bulletin; Weather.
KQV—DX Revel.

1:15 A. M.

KQV—DX Revel (cont'd).

1:30 A. M.

KQV—DX Revel (cont'd).

1:45 A. M.

KQV—DX Revel (cont'd).

2:00 A. M.

KQV—Good night.

TEN BEST BETS

7:30—**KDKA—Homey and Old Fashioned.**
8:00—**WCAE—Archer Gibson.**
8:30—**WCAE—WJAS — President Hoover.**
9:00—**KDKA—Week-End Revue.**
9:30—**KDKA—American Bar Dinner.**
10:00—**WCAE—O'Keefe, Kemp and Fiorito.**
11:00—**WJAS—Guy Lombardo.**
11:30—**WCAE—"Tosca."**
KDKA—Lloyd Huntley.
12:30—**WCAE—Roger Wolfe Kahn.**

Listening In On Studio Gossip

Hal Kemp, the young southern maestro, who held forth at the Urban room here not so long ago and now is being featured at the Blackhawk Cafe in Chicago, becomes a Columbia network feature following arrangements completed between CBS and MCA officials. Kemp, who achieved popularity overnight in the midwestern city through his interpretation of rhumbas, tangos and novelties, is scheduled to go on the air from 12:30 to 1 a. m. each Friday and Sunday night . . . Phil Ohman and Victor Arden, the veteran piano team of radio, with Bert Challis, night club artist, as soloist, and Phil Rapp, singing and dancing comedian, as master of ceremonies, opens a new series of variety presentations over NBC-WEAF Sunday, October 23.

Mr. Kemp

Beginning Monday, the Home Circle program moves to a 6:45 spot in response to an increasing number of requests from men and women who have been unable to hear it at its present hour. With the change, Emily Post returns, replacing Madame Sylvia. Albert Payson Terhune, Bruce Barton, John Erskine and Heywood Broun remain on their usual schedule.

Although Lanny Ross has never introduced one of his own compositions, he has an orchestration prepared and soon will sing a selection that he composed about three years ago, "Now I'm in Love."

EARLY MONDAY PROGRAMS

WCAE

6:45 A. M.—Health Exercises.
8:00 A. M.—Pie Plant Pete.
8:15 A. M.—Organ Rhapsody—Doc Whipple.
8:30 A. M.—Cheerio.
9:00 A. M.—Morning Tunes.
9:05 A. M.—Hearst Globe Trotter.
9:15 A. M.—Gimbels Band.
9:30 A. M.—The Market Place—Alice Abbott.
9:45 A. M.—Otto Gray and His Oklahoma Cowboys.
10:00 A. M.—Paramount Trio.
10:15 A. M.—Breen and deRose.
10:30 A. M.—U. S. Navy Band.
11:00 A. M.—School of Cookery.
11:15 A. M.—Radio Household Institute.
11:30 A. M.—Sonata Recital.
12:00 Noon—Johnny Marvin, tenor.
12:15 P. M.—Hearst Globe Trotter.
12:30 P. M.—On Wings of Song.
1:00 P. M.—Missing Persons.
1:30 P. M.—Golden Pheasant Orchestra.
1:45 P. M.—Lotus Gardens Orchestra.
2:00 P. M.—Keyboard Kibitzer—Ralph Federer.
2:15 P. M.—Welfare Fund of Pittsburgh Talk.
2:30 P. M.—Globe Trotter.
2:45 P. M.—Revolving Stage.
3:00 P. M.—"Preparing for Motherhood"—Dr. Eric Mattner.
3:15 P. M.—Henrietta Schumann, pianist.
3:30 P. M.—Women's Radio Review.
4:00 P. M.—Pop Concert.

KDKA

6:45 A. M.—Bronc Busters.
7:00 A. M.—Musical Clock.
7:45 A. M.—Jolly Bill and Jane.
8:00 A. M.—Salt and Peanuts.
8:15 A. M.—Kiddies' Klub.
8:30 A. M.—Morning Cheer—Lois Miller.
8:45 A. M.—Waltzes.
9:00 A. M.—News; Philosopher Phil.
9:15 A. M.—Style Service.
9:30 A. M.—Vic and Sade.
9:45 A. M.—Weather; News; Market Reports.
10:00 A. M.—Nothing But the Truth.
10:15 A. M.—Clara, Lu and Em.
10:30 A. M.—Our Daily Food.
10:45 A. M.—Nesbitt and Di Lernia.
11:00 A. M.—Organ Melodies.
11:15 A. M.—Alabama Cotton Pickers.
11:30 A. M.—Singing Strings.
11:45 A. M.—Laws Affecting Women—Ella Graubert.
12:00 Noon—Business News; Market Reports.
12:15 P. M.—Republican National Committee.
12:30 P. M.—News; Weather.
12:35 P. M.—Lloyd Huntley's Orchestra.
1:00 P. M.—Farm and Home Hour.
1:30 P. M.—Harold Stokes' Orchestra.
2:00 P. M.—Home Forum.
2:30 P. M.—Outstanding Speaker.
2:45 P. M.—Concert Petite.
3:00 P. M.—Betty and Bob.
3:15 P. M.—Consolaires.
3:30 P. M.—Smackouts.
3:45 P. M.—Human Values—"Boys Who Leave Home," by E. T. Whiter.
4:00 P. M.—Random Thoughts; Business News.

WJAS.

7:30 A. M.—Early Risers.
8:00 A. M.—Pitfalls in English.
8:15 A. M.—Musical Moments.
8:30 A. M.—Musical Moments (cont'd).
9:00 A. M.—Little Jack Little.
9:15 A. M.—Gypsy Music Makers.
9:30 A. M.—Tony Wons "Are You Listenin'."
9:45 A. M.—The Merrymakers.
10:00 A. M.—Singing Vagabond.
10:15 A. M.—Catherine MacKenzie.
10:30 A. M.—Fred Berrens' Orchestra.
10:45 A. M.—Aunt Sammy's Chat.
11:00 A. M.—Marmola Thumb Nail Dramas.
11:05 A. M.—Morning Moods.
11:15 A. M.—Morning Moods (cont'd).
11:30 A. M.—Academy of Medicine.
11:45 A. M.—Ben Alley, tenor.
12:00 Noon—Buddy Harrod's Orchestra.
12:30 P. M.—Columbia Revue.
12:45 P. M.—Recordings.
1:15 P. M.—George Hall's Orchestra.
1:30 P. M.—Madison String Ensemble.
2:00 P. M.—National Student Federation.
2:15 P. M.—Ann Leaf, organist.
2:30 P. M.—Elizabeth Barthell.
2:45 P. M.—Columbia Salon Orchestra.
3:30 P. M.—Sam Prager, pianist.
3:45 P. M.—Four Eton Boys.
4:00 P. M.—Frank Westphal's Orchestra.

KQV

7:00 A. M.—Rip Van Winkle's Breakfast Club.
8:00 A. M.—Jack and Tony.
8:30 A. M.—Morning Serenade.
9:00 A. M.—Organ Thoughts.
9:15 A. M.—Marathon Dance.
9:30 A. M.—Four Jolly Hoboes.
10:00 A. M.—Tuning in Radio Headquarters.
10:15 A. M.—Blues Chasers.
11:15 A. M.—Woman's Home and Style.
11:30 a. m.—Tin Pan Alley.
11:45 a. m.—Musical Caravan.
12:00 Noon.—Joseph Fentek, baritone.
12:15 P. M.—Red Fluke's Orchestra.
12:45 P. M.—Music Room.
1:15 P. M.—Studio Presentation.
1:45 P. M.—Watchtower Program.
2:00 P. M.—Matinee Club of the Air.
2:15 P. M.—Marathon Dance.
2:30 P. M.—Matinee Club.
3:00 P. M.—Gospel Program.
3:15 P. M.—Ad Brickell's "Pianoisms."
3:30 P. M.—Dreamers.
4:00 P. M.—Radio Rascals.

WWSW

8:00 A. M.—Organ Reflections.
8:30 A. M.—Morning Band.
9:00 A. M.—Lest We Forget.
9:30 A. M.—Tennessee Ramblers.
10:00 A. M.—Dr. Leon A. Wilcox.
10:15 A. M.—Musical Shoppers.
10:45 A. M.—Babette.
11:00 A. M.—Carlos Molina's Orchestra.
11:15 A. M.—Want-Ad-Land.
11:30 A. M.—Your Neighbors.
11:45 A. M.—Helen's Hi-Lights.
12:00 Noon—Weather; Recordings.
12:15 P. M.—Gimble Month Program.
12:30 P. M.—Tennessee Ramblers.
1:00 P. M.—McCreery's Luncheon Trio.
1:30 P. M.—Raymond Long.
1:45 P. M.—Flo Solomon and Val Aida.
2:00 P. M.—Elite Trio.
2:30 P. M.—Lewis G. Berkowitz, "Melody Minstrels."
2:45 P. M.—June Marshall.
3:00 P. M.—Roaring Red Fisher.
3:15 P. M.—Happy Thought for Children.
3:30 P. M.—Pittsvurgh Musical Institute.
4:00 P. M.—Libby Geary.

STATISTICS IN HEARST NATIONAL POLL

How Men, Women Vote

Universal Service.

WASHINGTON, Oct. 15.—Revised tabulations of returns to date in the nation-wide presidential poll of the Pittsburgh Sun-Telegraph in co-operation with all the other Hearst morning, evening and Sunday papers in the United States follow. The table shows the division by states of the Hoover and Roosevelt vote, and how it is subdivided for each as between men and women. It also shows the potential electoral vote for each candidate.

STATE.	Hoover Men.	Hoover Women.	Hoover Total.	Roosevelt Men.	Roosevelt Women.	Roosevelt Total.	Electoral Vote Hoover.	Electoral Vote Roosevelt.
Alabama	438	77	515	3,022	606	3,628	..	11
Arizona	502	91	593	974	266	1,240	..	3
Arkansas	417	142	559	2,040	583	2,623	..	9
California	8,131	2,809	10,940	15,101	4,358	19,459	..	22
Colorado	2,480	737	3,217	2,433	700	3,133	6	..
Connecticut	3,500	1,152	4,652	2,041	656	2,697	8	..
Delaware	523	148	671	634	153	787	..	3
Florida	748	245	993	2,346	511	2,857	..	7
Georgia	302	55	357	2,760	576	3,336	..	12
Idaho	745	211	956	951	239	1,190	..	4
Illinois	9,895	4,547	14,442	14,970	4,777	19,747	..	29
Indiana	6,842	2,510	9,352	7,717	2,391	10,108	..	14
Iowa	2,991	2,031	5,022	4,528	1,613	6,141	..	11
Kansas	2,977	1,683	4,660	3,070	1,058	4,128	9	..
Kentucky	4,136	810	4,946	7,434	1,485	8,919	..	11
Louisiana	390	92	482	1,993	487	2,480	..	10
Maine	1,462	790	2,252	963	372	1,335	5	..
Maryland	1,645	570	2,215	3,915	1,303	5,218	..	8
Mass.	6,918	2,969	9,887	3,278	1,225	4,503	17	..
Michigan	6,216	2,686	8,902	7,490	2,590	10,080	..	19
Minnesota	3,517	1,257	4,774	4,938	1,232	6,170	..	11
Mississippi	133	25	158	1,784	498	2,282	..	9
Missouri	5,363	2,104	7,467	8,192	2,988	11,900	..	15
Montana	1,313	225	1,538	1,441	310	1,751	..	4
Nebraska	1,779	7 3	2,542	3,573	926	4,499	..	7
Nevada	175	37	212	392	143	535	..	3
N. Hampshire	1,391	566	1,957	773	247	1,020	4	..
New Jersey	7,818	3,004	10,822	5,961	2,197	8,158	16	..
New Mexico	632	136	768	880	147	1,027	..	3
New York	16,549	7,648	24,197	15,679	6,511	22,190	47	..
N. Carolina	1,756	254	2,010	6,440	1,156	7,596	..	13
N. Dakota	945	171	1,116	1,433	178	1,611	..	4
Ohio	9,729	3,967	13,696	10,096	3,138	13,234	26	..
Oklahoma	1,544	499	2,043	3,915	1,019	4,934	..	11
Oregon	711	464	1,175	1,044	549	1,593	..	5
Pennsylvania	12,131	5,176	17,307	13,399	4,680	18,079	..	36
Rhode Island	1,240	485	1,725	935	378	1,313	4	..
S. Carolina	55	16	71	1,206	295	1,501	..	8
S. Dakota	701	261	962	1,208	254	1,462	..	4
Tennessee	1,471	215	1,686	2,794	737	3,581	..	11
Texas	1,327	311	1,638	7,797	1,808	9,605	..	23
Utah	793	191	984	1,186	327	1,513	..	4
Vermont	951	368	1,319	585	166	751	3	..
Virginia	970	183	1,153	2,954	712	3,666	..	11
Washington	2,069	782	2,851	3,536	1,371	4,907	..	8
W. Virginia	3,275	768	4,043	4,654	1,159	5,813	..	8
Wisconsin	3,216	1,315	4,531	6,209	1,402	7,611	..	12
Wyoming	445	93	538	473	130	603	..	3
Total	143,257	55,639	198,986	201,857	60,607	262,464	145	386

Necessary to elect (electoral vote) 266.

Presidential Trend By States

Universal Service.

WASHINGTON, Oct. 15.—The tabulation that follows shows the total vote thus far recorded for President Hoover and Gov. Roosevelt in the nation-wide presidential poll of the Pittsburgh Sun-Telegraph in co-operation with all the other Hearst morning, evening and Sunday papers in the United States. It also shows the majority that each candidate has in each state in which he is leading. In addition it gives the gain of each candidate on the latest returns received from each state as compared with the last preceding report from the state. These state reports are usually a week apart. The final feature of this table shows the net gain of each candidate in each state where he has improved his position as compared with the preceding report from that state.

State.	Total Hoov.	Total Roos.	Majority Hoov.	Majority Roos.	Latest Gain Hoov.	Latest Gain Roos.	Net Gain Hoov.	Net Gain Roos.
Alabama	515	3,628	..	3,113	60	325	..	265
Arizona	507	1,081	..	574	89	186	..	97
Aarkansas	559	2,623	..	2,065	57	343	..	286
California	10,214	18,344	..	2,130	1,652	1,847	..	195
Colorado	2,816	2,736	80	..	344	447	..	103
Connectic't	4,652	2,697	1,955	..	176	80	96	..
Delaware	671	787	..	116	15	15	..	..
Florida	993	2,857	..	1,864	92	142	..	50
Georgia	357	3,336	..	2,979	29	231	..	202
Idaho	901	1,132	..	291	107	123	..	16
Illinois	14,442	19,747	..	5,305	2,638	2,689	..	51
Indiana	9,352	10,108	..	756	1,662	1,557	105	..
Iowa	5,022	6,141	..	1,119	680	684	..	4
Kansas	4,660	4,128	532	..	466	356	110	..
Kentucky	4,946	8,919	..	3,973	503	827	..	324
Louisiana	482	2,480	..	1,998	82	422	..	340
Maine	2,252	1,335	917	..	315	201	114	..
Maryland	2,215	5,218	..	3,003	420	936	..	516
Mass.	9,887	4,503	5,384	..	2,236	995	1,241	..
Michigan	9,902	10,080	..	1,178	1,093	1,214	..	121
Minnesota	4,774	6,170	..	1,396	319	286	33	..
Mississippi	158	2,282	..	2,124	6	137	..	131
Missouri	7,467	11,900	..	4,433	1,021	1,415	..	394
Montana	1,401	1,625	..	224	166	179	..	13
Nebraska	2,542	4,449	..	1,957	285	332	..	47
Nevada	185	469	..	284	23	55	..	32
N. H'pshire	1,957	1,020	937	..	220	96	124	..
N. Jersey	10,822	8,158	2,664	..	1,189	618	571	..
N. Mexico	734	973	..	239	123	166	..	43
N. York	24,197	22,190	2,007	..	3,592	3,001	591	..
N. Carolina	2,010	7,596	..	5,586	121	515	..	394
N. Dakota	1,116	1,611	..	495	67	116	..	49
Ohio	13,696	13,234	462	..	2,254	1,967	287	..
Oklahoma	2,043	4,934	..	2,891	243	653	..	410
Oregon	882	1,221	..	339	138	125	13	..
Penna.	17,307	18,079	..	772	3,450	3,154	296	..
R. Island	1,725	1,313	412	..	343	255	88	..
S. Carolina	71	1,501	..	1,430	5	183	..	173
S. Dakota	962	1,462	..	500	52	49	3	..
Tennessee	1,686	3,531	..	1,845	147	288	..	141
Texas	1,638	9,605	..	7,967	127	968	..	841
Utah	967	1,488	..	521	40	48	..	8
Vermont	1,319	751	568	..	216	99	117	..
Virginia	1,153	3,666	..	2,513	125	402	..	277
Wash'ton	2,592	4,483	..	1,891	458	825	..	367
W. Virginia	4,043	5,813	..	1,770	375	419	..	44
Wisconsin	4,531	7,611	..	3,080	332	504	..	172
Wyoming	416	468	..	52	73	80	..	7
Total	196,739	259,533	15,918	78,712	28,226	30,555	3,789	6,118
Net majority and gain				62,794				2,329

(Advertisement)

SOME WOMEN ALWAYS ATTRACT

You want to be beautiful. You want the tireless energy, fresh complexion and pep of youth. Then let Dr. Edwards Olive Tablets help free your system of the poisons caused by clogged bowels and torpid liver.

For 20 years, men and women suffering from stomach troubles, pimples, listlessness and headaches have taken Dr. Edwards Olive Tablets, a successful substitute for calomel, a compound of vegetable ingredients, known by their olive color. They act easily upon the bowels without griping. They help cleanse the system and tone up the liver.

If you value youth and its many gifts, take Dr. Edwards Olive Tablets nightly. How much better you will feel—and look. 15c, 30c, 60c.

Could Not Do Her Housework

Lydia E. Pinkham's Vegetable Compound Gives Her Strength She Needs

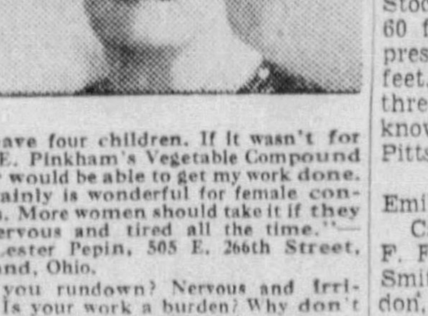

"I have four children. If it wasn't for Lydia E. Pinkham's Vegetable Compound I never would be able to get my work done. It certainly is wonderful for female conditions. More women should take it if they feel nervous and tired all the time."—Mrs. Lester Pepin, 505 E. 266th Street, Cleveland, Ohio.

Are you rundown? Nervous and irritable? Is your work a burden? Why don't you try this medicine today? Its tonic action strengthens the system and gives you extra strength and energy. It is sold by druggists everywhere.

If you will write to the Lydia E. Pinkham Medicine Company, Dept. L-16, Lynn, Mass., we will be glad to send you a trial bottle.

INDICT QUARRY DEATH CAPTIVE

LIMA, O., Oct. 15.—(AP.)—Loren Truesdale, 23, today had been indicted on a first degree murder charge for the deaths of his brother, Earl, 20, and Miss Thelma Woods, 19, whose bodies were found in a water-filled quarry here more than 16 months ago.

Loren was arrested September 1 when police quoted him as saying he killed his brother because he was "always taking my girls from me." Miss Woods was slain, according to the purported confession, because Loren was afraid she would talk.

Earl Truesdale and Miss Woods disappeared after attending a dance May 30, 1931. When the quarry pit was drained the victim's bodies were found weighted with stones. They had been beaten to death.

3 Die in Blazing Wreckage of Autos

DETROIT, Oct. 15.—(AP.)—Three persons were burned to death in an automobile collision near Romulus, Mich., last night. They were Joseph Pergin, 33; Earl Gardner, 16, and Harold Wilson, 15.

Steven Pergin, 28, brother of Joseph, is in a hospital near death from burns.

Lawyer Thwarts Baritone's Court 'Concert'

NEW YORK, Oct. 15.—(AP.)—Walter Woolf, Broadway baritone who is suing Warner Brothers for $60,000 the film company didn't pay him, selected "The Road to Mandalay" yesterday for Supreme Court rendition in an effort to prove his voice is all it should be.

He was about to let loose concerning China's "thunderous sun" and the equality of best and worst when counsel decided other matters were more pressing at the moment. An audience which packed the courtroom relaxed in disappointment.

Robertson Advocates Building Programs

PHILADELPHIA, Oct. 15.—(AP.)—Widespread repair and modernization programs in the nation's industrial plants were advocated today by two members of the national committee on industrial rehabilitation.

A. W. Robertson, of Pittsburgh, chairman of the committee of the Westinghouse Electric and Manufacturing Company board, and Malcolm Muir, president of the McGraw-Hill Publishing Company, told members of the Chamber of Commerce that such programs would greatly benefit general business conditions.

CARE OF CHILD CRIPPLES CUT

HARRISBURG, Oct. 15.—(AP.)—The State Department of Welfare's orthopedic unit announced that abnormal needs of general relief programs has created the danger of an impending collapse of much of the assistance being given crippled children.

Child welfare workers in the state have estimated there are 27,000 crippled children in the state in need of treatment, and of this number only 3,351 are being cared for through the 16 state-aided centers and the 18 orthopedic clinics in rural counties.

Field workers of the orthopedic unit reported crippled children in many sections of the state are not receiving treatment, largely through local inability to obtain the necessary funds.

Billboard Blaze Causes $500 Loss

A billboard and the framework of the Pennsylvania Railroad trestle ignited from a fire which broke out in an unoccupied shed near South Second and Carson streets, last night. Firemen estimated the damage at $500.

SHERIFF SALES

Abstracts of properties taken in execution upon the writs shown at the number and terms shown, as the properties of the severally named defendants, owners or reputed owners, and be sold by Frank I. Gollmar, Esq., Sheriff of Allegheny County, Pennsylvania, on Monday, November 7, 1932, at 10 o'clock a. m., eastern standard time, at the County Office Building, corner of Ross and Diamond Sts., City of Pittsburgh.

Ten (10) per cent of the purchase money, not less than fifty ($50) dollars, shall be paid at the time of sale and the balance on or before Friday, November 11, 1932, at 10 o'clock a. m., eastern standard time, otherwise the property will again on Friday, November 11, 1932, at 10 o'clock a. m., eastern standard time, at the same place, be put up for sale at the expense and risk of the person to whom it was struck off, who in case of any deficiency on such sale, shall make good the same.

Leslie W. Kaufold and Anna M. Kaufold, owners or reputed owners.
F. F. 1, Jan., 1933. $1,906.24.
Harry E. McWhinney, Atty.
Lot No. 814 in the Lincoln Place Plan of Lots, Plan Book, Vol. Vol. 16, pages 150, etc., Thirty-first Ward, City of Pittsburgh, Pa., having a frontage of 25 feet on Woodlawn avenue (now known as Keefe street), a depth of 116.97 feet on one side, a depth of 119.50 feet on the other side, and a width in the rear on an alley of 25 feet, being premises formerly known as No. 884 Woodlawn avenue (now known as No. 884 Keefe street). Having thereon erected a two-story frame dwelling house.

James T. Hibbard, Trustee for Samuel Ritchie and Etta C. Ritchie, his wife, owner or reputed owner.
Al. F. F. 2, Jan., 1933. $9,788.00.
A. Devoe P. Miller, Atty.
Lot in Greentree Borough, on south line Manilla avenue at intersection with west line Glencoe avenue, south 73 degrees 45 minutes west 20.37 feet; south 58 degrees 7 minutes west 390.16 feet; south 3 degrees 44 minutes east 1236.70 feet to a point on Western avenue, along northwest side of same north 57 degrees 45 minutes east 103 feet by a curved line northeast 66.55 feet, north 69 degrees 5 minutes east 130.94 feet by a curved line northerly 70.18 feet north 11 degrees 37 minutes east 710.25 feet to point on Glencoe avenue; north 16 degrees 48 minutes west 589.96 feet to beginning Containing 12.10 acres. Excepting and reserving thereout properties described in Deed Book, Vol 2287, page 138; Deed Book, Vol 2255, page 30; Deed Book, Vol. 2398, page 43, and Deed Book, Vol. 2442, page 687.

Beulah Golden, Dora Lawrence, Peter Golden, Abraham Golden, Michael Golden, Hattie Wachter, George Wachter, Nellie Franks, Saul Franks and Anna Siegel, owners or reputed owners.
L. F. 4, Jan., 1933. $22,182.10.
Robert F. Graham, Atty.
Lot of land in the Third Ward, Pittsburgh, being Lots Nos. 144 and 146, Scott Plan of Lots, recorded in Plan Book, Vol. 1, page 28. Having thereon erected a three-story brick store and dwelling, known as Nos. 1339-41 Fifth avenue, Pittsburgh, Pa., and a one-story brick warehouse in the rear. See Deed Book, Vol. 2081, page 335.

Sidney Oestreicher and Gustav Oestreicher, owners or reputed owners.
F. F. 5, Jan., 1933. $24,345.52.
Smith, Buchanan, Scott & Gordon, Attys.
Lot situate in the Twenty-second Ward, North Side, Pittsburgh, beginning at a point in the easterly side of Federal street 20 feet northwardly from East Stockton avenue, extending back 60 feet, more or less, eastwardly, preserving an even width of 20 feet. Having thereon erected a three-story brick store building known as No. 402 Federal street, Pittsburgh, Pa.

Emil D. Daub and Sophie C. Capel, owners or reputed owners.
F. F. 6, Jan., 1933. $156,611.47.
Smith, Buchanan, Scott & Gordon, Attys.
All that certain lot in the Second Ward, Pittsburgh, beginning at a point on the northwesterly side of Smithfield street., 119.76 feet southwestwardly from the westerly corner of Seventh avenue and Smithfield street; thence southwestwardly along Smithfield street 39.92 feet; thence north 53 degrees 52 minutes west 60 feet; thence southwestwardly along a line parallel to Smithfield street 19.96 feet; thence north 53 degrees 52 minutes west 39.58 feet to a point on northwesterly line of a private alley 9.58 feet wide; thence northeastwardly along the northwesterly line of said private alley and parallel to Smithfield street 59.88 feet; thence south 53 degrees 52 minutes east 99.58 feet to the place of beginning. Having thereon erected an eight-story brick store building known as 635-637 Smithfield street.

Wilhelmina Eberhardt, owner or reputed owner, or whoever may be owner.
L. F. 6, Jan., 1927. D. T. D. $4,368.60.
Chas. A. Waldschmidt, Atty.
Lot in the First Ward, Pittsburgh, 47.69 feet x92.50 feet, Wood street, corner of Second avenue.

M. B. Blickenderfer, owner or reputed owner.
F. F. 8, Jan., 1933. $620.03.
Shoemaker & Knoell, Attys.
Lot in the Borough of Verona, Allegheny County, Pa., being part of Lot No. 2, Cribbs and Palmer Plan, Plan Book, Vol. 30, page 43, fronting 30 feet on the northerly side of Center avenue and extending back northwardly by line of Lot No. 3, 101.02 feet, more or less, to property now or late of Gusta Long. Having thereon erected a two-story frame store and dwelling.

Herbert D. Challis and Mary H. Challis, his wife, owners or reputed owners.
F. F. 10, Jan., 1933. $7,218.75.
Arthur B. McBride, Atty.
Part of Lot No. 31 in the Watson Place Plan of Lots, in Sewickley Borough, Plan Book, Vol 15, page 22, fronting 29 feet on the southwesterly side of Hill street and extending back even width along Murray street 110 feet to lot of Charles H. Little. Having thereon a two-story brick dwelling, known as No. 318 Hill street.

Felix Deighan, owner or reputed owner.
F. F. 11, Jan., 1933. $2,015.70.
Howard Neely, Atty.
Part of a subdivision of lots Nos. 27, 28 and 29, in Reuben Tustin Heirs Plan, Plan Book, Vol. 2, page 117, Fourth Ward, Pittsburgh. Having thereon erected two-story frame dwelling house, No. 207 Seneca street.

Stefan Kenderes and Zuzanna Kenderes, his wife, owners or reputed owners.
F. F. 12, Jan., 1933. $4,048.98.
George I. Puhak and Stephen Steranchak, Attys.
North Versailles Township. Lots Nos. 489 and 490 in Turtle Creek Valley and Wilmerding Land Company's Plan called South Wilmerding No. 2, Plan Book, Vol. 19, pages 26 and 27, fronting 76.13 feet along Wall avenue; thence extending back along line of Lots Nos 490 and 491 in said plan 177.57 feet to Valley avenue; thence along Valley avenue south 10 degrees 22 minutes east 17.78 feet; thence continuing along Valley avenue 88.54 feet to line of Lots Nos. 488 and 489; thence along said line 141.53 feet to place of beginning.

A. W. Shields and Jennie M. Shields, his wife, owners or reputed owners.
F. F. 14, Jan., 1933. $1,354.71.
Horace Thomas, Jr., Atty.
Lot No 7 in plan of Irena Eberle recorded in Deed Book, Vol. 2199, page 361, situate Crescent Township, fronting 40 feet on northeast side public road leading to Glenwillard, extending back 90 feet. Having thereon erected two-story frame dwelling. Deed Book, Vol. 2333, page 730.

Clarence E. Lash, owner or reputed owner.
F. F. 15, Jan., 1933. $2,782.55.
C. Elmer Bown, Atty.
Lot in Twentieth Ward, Pittsburgh, being Lot No. 26 in Andrew Patterson's Plan of Lots of addition to Sheraden, Plan Book, Vol. 7, page 34, having a front on Allendale street of 55.75 feet and extending back a length on one side of 105 feet and on the other 107 feet to a 30-foot street, having a frontage on said street of 44.25 feet. Excepting the coal and mining rights. See deed from Prospect Building and Loan Association to Clarence E. Lash, Deed Book, Vol. 2430, page 417. Having thereon erected a two-story frame house known as No. 3026 Allendale street.

Anthony Richter, owner or reputed owner.
F. F. 16, Jan. 1933. $1,375.50.
R. E. McCreary, Atty.
Lot No. 27 in the William C. Shanks Heirs Plan, in Neville Township, Plan Book, Vol. 33, page 132. Having thereon erected a two-story brick veneer dwelling of six rooms.

Morris Scholnick, owner or reputed owner.
F. F. 17, Jan., 1933. $89,437.50.
Harbaugh Miller, Atty.
Lot, Second Ward, Pittsburgh, beginning at point on southerly side of Penn avenue distant 44.28 feet eastwardly from Eighth street; thence along Penn avenue eastwardly 20.72 feet; thence southwardly and parallel with Ninth street 110 feet to Exchange way; thence along Exchange way westwardly 20.70 feet; thence northwardly 110 feet to Penn avenue at place of beginning. Having thereon erected a seven-story and basement building. 804 Penn avenue.

Roger I. Addy and Henrietta W. Addy, his wife, owners or reputed owners.
A. F. F. 18, Jan., 1933. $22,627.96.
Harbaugh Miller, Atty.
Lot No 1, Hartman & Schwan's Plan, known as "Highland Park Place Plan," Plan Book, Vol. 12, page 70, Eleventh Ward, Pittsburgh, fronting 65.73 feet on Heberton avenue. Having thereon erected a two-and-one-half-story brick veneered dwelling, 1100 Heberton avenue.

John Calvin Evans and Margaret Evans, his wife, owners or reputed owners.
F. F. 20, Jan. 1933. $1,844.48.
Reed, Smith, Shaw & McClay, Attys.
Lot in Seventh Ward, McKeesport, being part of Lot 13 in William Packer Plan of Lots, recorded in Plan Book, Vol. 7, page 140, beginning at point on westerly side of Scott street, 25 feet northerly from intersection of Scott street and Empire alley (formerly Oak alley); thence westwardly parallel with Empire alley 100 feet to a 10-foot alley; thence northwardly 25 feet to a point; thence eastwardly parallel with Empire alley 100 feet to Scott street; thence southwardly 25 feet to place of beginning. Having thereon erected a frame dwelling known as No. 1712 Scott street, McKeesport. Deed Book, Vol. 2426, page 461.

John S. Nehilla, owner or reputed owner.
F. F. 21, Jan., 1933. $5,605.00.
Shoemaker & Eynon, Attys.
All those two certain lots or pieces of ground situate in the Borough of Swissvale, being lots Nos. 37 and 38 in plan of lots of Swissvale Land Company, as recorded in Plan Book, Vol 14, page 634. Said lots having a frontage of 60 feet on the southeasterly side of Columbia avenue and extending back, northeasterly, 140 feet to Cecil alley. Having thereon erected a two-story brick dwelling house, No. 2323 Columbia avenue.

George W. Christopher and Helen L. Christopher, owners or reputed owners.
F. F. 23, Jan., 1933. $1,018.87.
F. F. 24, Jan., 1933. $340.29.
Arthur F. Schmidt, Atty.
Lot in Twenty-sixth Ward Pittsburgh, having a frontage of 14.80 feet on the northerly side of Strauss street and having an average depth of 75.99 feet to the center of a three-foot alley. Having erected thereon a frame dwelling house known as 101 Strauss street.

Ezra Hildebrand, deceased, now in the hands of Margaret Hildebrand, executrix, Margaret Hildebrand, Jessie Hildebrand Brazell, Samuel Hildebrand, Earl Hildebrand, Carl Hildebrand devisees, owners, or reputed owners.
L. F. 29, Jan., 1933. $1,332.07.
Oscar G. Meyer, Atty.
Lot 56, Valley View Addition Plan, Tenth Ward, Pittsburgh; fronting 20 feet on the northerly side of Warble street, extending back 98.90 feet to McNimick way, Plan Book, Vol. 11, page 190. Having thereon erected a two-story frame dwelling, No. 5387 Warble street.

Fred J. Speas and Anna M. Speas, his wife, owners or reputed owners.
F. F. 30, Jan., 1933. $4,501.19.
Oscar G. Meyer, Atty.
Lot fronting 23.62 feet on Carver street, Twelfth Ward, Pittsburgh, and extending back on the northwesterly line of said lot 65.99 feet to a rear line of 23.65 feet. The southeasterly line of said lot intersects Carver street, at a point 147.24 feet northeastwardly from the intersection of Carver and Ashley streets. Plan Book, Vol 23, pages 34 and 35. Having thereon erected a two-story frame dwelling, 132 Carver street.

Hendel Corporation, owner or reputed owner.
Al. F. F. 32, Jan., 1933. $27,662.32.
Addison Lyon, Atty.
Lots in Second Ward, Clairton, being Lots Nos. 2506, 2507, 2508, 2509, 2510, 2511, Block 25 of St. Clair Improvement Company Plan, called Clairton, Plan Book, Vol. 19, page 15. Having thereon

(Continued on Page Fourteen.)

In Mayfair

—With—

Patricia Pitt

Hot Springs, Va., is always popular, but just now when autumn is at its most golden moment, the resort is having a glorious day.

And of course some of our Mayfarians are there for the gaities of the season. This past week the big drawing card was the twentieth annual fall golf tournament.

George H. Flinn, Jr., of the Fox Chapel Club, was second to Fay Ingalls, of Hot Springs, in the qualifying round medal in the men's tournament at the Cascades course, have you heard. And other low scorers in the qualifying round was Raymond Ford Moreland, also of the Fox Chapel Golf Club.

The Morelands and Mr. Flinn were active socially, too. The Morelands entertained in honor of Mrs. W. Terrell Johnson, Mrs. Moreland's mother.

Active Socially

The George H. Clapps, of Sewickley, are planning to arrive shortly for their annual visit. And their daughter, Mrs. William Welch Collin, Jr., will accompany them, as usual.

Capt. and Mrs. Cyrus R. Miller, who have always regarded Hot Springs with favor, have arrived. And they were guest of honor at a luncheon party given by the Jerome Napoleon Bonapartes, of New York.

The guests included Robert Livingstone Beeckman, former Governor of Rhode Island, and other notables.

* * *

That incurable globe-trotter, Mrs. Oliver S. Hershman, is going to pay Pittsburgh a visit. She'll arrive Monday in New York on the Bremen, and come on to her home town a little later.

* * *

The active Woman's Exchange is planning another sale, this time a cookie sale. Mrs. William B. Trainer, chairman of the home cooking department, will direct this one-day sale of all sorts of cookies.

Margaret Snyder Is Married to D.K. Howard

At 10:30 o'clock this morning in St. Stephen's Protestant Episcopal Cathedral, Harrisburg, Miss Margaret Jean Snyder, daughter of Mr. and Mrs. Ralph Ray Snyder, of Harrisburg, became the bride of Donald Kimm Howard, son of Mr. and Mrs. Lemuel Frederic Howard, of Edgewood. The Very Rev. Dr. Oscar F. R. Tredes solemnized the marriage, before the altar which was decked with brilliant autumn foliage and white chrysanthemums, lighted by white cathedral tapers.

The bride wore an ensemble of navy blue crepe, having a pleated skirt and the bodice was of white crepe. The jacket's wide sleeves and waistline featured wide bands of Chinese red and French blue crepe. Her hat was of navy blue with a French veil and she carried a white prayer book having a marker of gardenias and lilies of the valley. Her sister, Miss Kathryn Miller Snyder, as maid of honor, wore navy blue crepe having fagotting of narrow royal blue velvet ribbons, and Spanish conquistador sleeves. She wore a hat to match and carried bronze colored chrysanthemums.

Charles Howard served as his brother's best man.

There was a reception in the Snyder home, which was decorated throughout with fall flowers and oak leaves. After a honeymoon Mr. and Mrs. Howard will reside in Crescent Hills, Pittsburgh.

Mrs. Howard is a graduate of the University of Pennsylvania, School of Oral Hygiene, and the bridegroom attended Worcester Academy and is a Harvard graduate and a member of the Pittsburgh Yale-Harvard-Princeton Club.

New Century Club's Delegates Will Give Reports

The club's delegates who attend the State Federation convention in Philadelphia this week will give their reports at Dormont New Century Club's regular meeting on Friday. Also scheduled for next week is the music department luncheon on Monday in the clubhouse. Mrs. E. S. Lawrence, Mrs. C. W. Kinder and Mrs. Kathryn Horgan will present the program of music; Mrs. Freeman Hammond will discuss the beginning of orchestration and Marianne Rohrkaste will do a group of dances.

A covered dish luncheon and card party are listed for the home department for Tuesday. The drama department will meet Monday, October 24, with Mrs. Petri Abbott and Mrs. Ernest Marsh as hostesses.

Miss Suzanne Clifton Weds New York Man

The marriage of Miss Suzanne Clifton, daughter of Mr and Mrs. Warren R. Clifton, of Sharon, Pa., to Walter Crafts, of New York, son of Mrs. Walter N. Crafts and the late Mr. Crafts, of Oberlin, O., took place at 4:30 o'clock Saturday afternoon, October 8, in the Clifton home with the Rev. William L. Wishart, of the First Presbyterian Church, officiating. After the ceremony the wedding supper was served in the Sharon Country Club.

The bride is a graduate of Oberlin College, class of 1929, and the bridegroom is a Yale graduate, class of 1924, and of Massachusetts Tech, 1926. He is also a member of Phi Gamma Delta.

Bride-elect of Oct 29 Honor Guest at Bridge

Miss Jessie Willson, of Conestoga road, Wilkinsburg, entertained Tuesday evening at a bridge party in honor of Miss Marian Roberts, daughter of Mr and Mrs. John A. Roberts of Conestoga road, whose marriage to William Lowell Quinn, also of Wilkinsburg, will take place October 29.

The informal ceremony will take place in the Junior Chapel of the Second Presbyterian Church. Miss Helen Roberts will be her sister's maid of honor and Robert Stewart will be the best man. Mr Quinn and his bride will reside in Wilkinsburg.

Miss Mary Grace Murray Marries Paul H. Stocker

In the Holy Trinity Church of Ligonier, more than 100 years old, Miss Mary Grace Murray, daughter of Mr. and Mrs. T. A. Murray, Jr., of Broadway avenue, Dormont, became the bride of Paul H. Stocker, son of Mr and Mrs. Homer F. Stocker, of Barr avenue, Crafton, Saturday, October 8. The Rev. Father Hubert, O. S. B., officiated.

Madeline C. Murray was her sister's maid of honor, and T. A. Murray III, brother of the bride, was best man. Mrs Stocker attended Seton Hill College, and the bridegroom, Dickinson.

Patricia Pitt's Comment on Pittsburgh Society Happenings

THE RIDING DENTONS, PROMINENT IN THE SOCIETY HUNTS

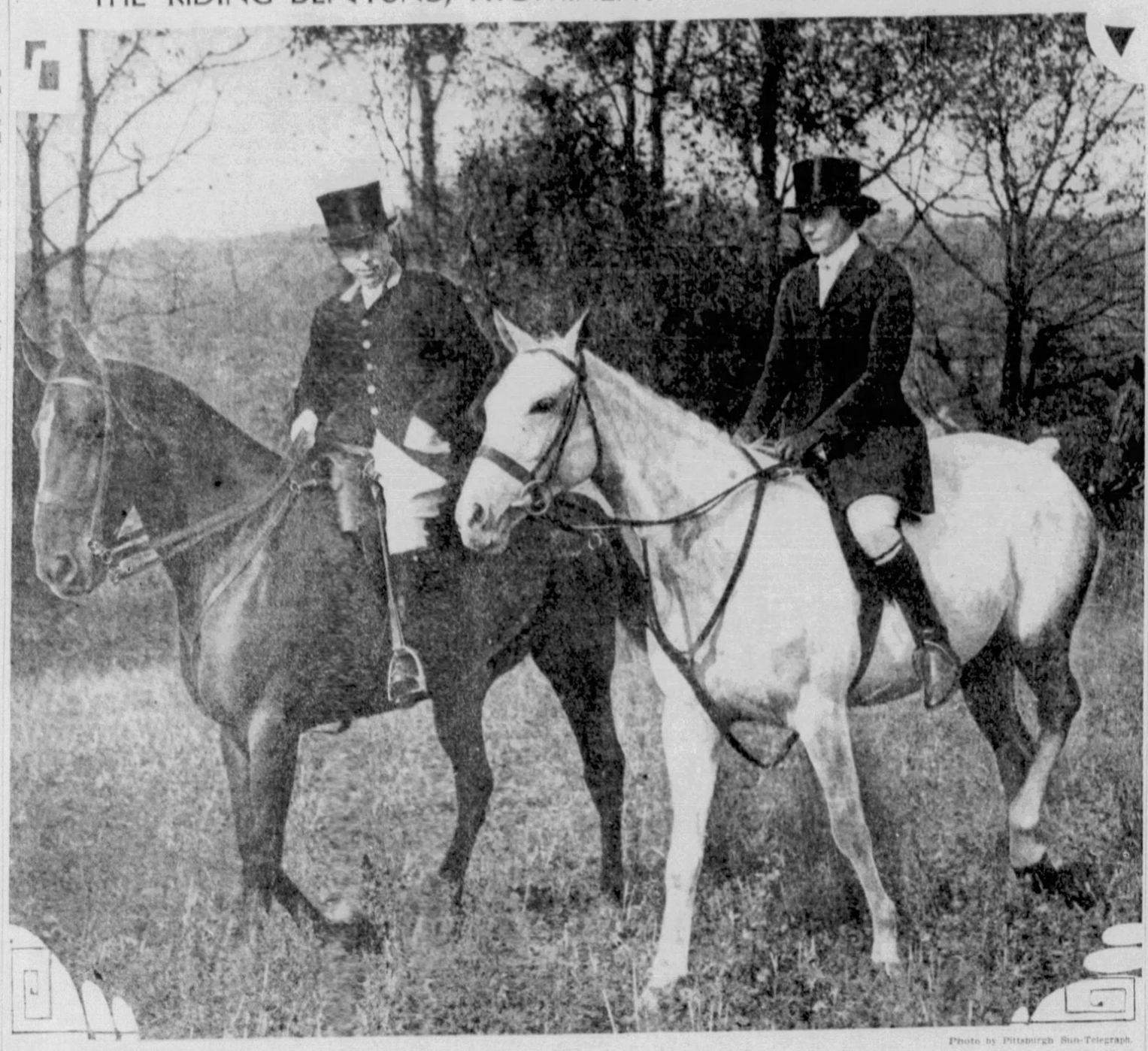

Photo by Pittsburgh Sun-Telegraph.

MR. AND MRS. FRANK R. DENTON RIDING AT ROLLING ROCK COUNTRY CLUB, SCENE OF A HUNT TODAY . . . MRS. DENTON WAS MISS BETTY BOVARD

Corinne Belle Serbin To Wed M. Braunstein

Mrs. Abraham Serbin, of Natrona, announces the engagement of her granddaughter, Miss Corinne Belle Serbin, to Martin Braunstein, son of Mrs. Maurice Braunstein, of Pittsburgh.

Miss Serbin

Miss Serbin is a graduate of the class of 1932, Clarion State Teachers' College, and is a Beta Psi Beta. Her fiance attended the University of Pittsburgh. No wedding date has been announced.

Alliance Francaise Opens Year Wednesday

The Alliance Francaise of Pittsburgh will open its season Wednesday night, October 26, with a soiree for members and guests in the College Club.

The first lecture of the season will be by the official conferencier of what is known as the autumn tournee, Louis Reau, docteur-es-lettres, director of the Gazette des Beaux Arts, Paris, who will be here November 23 and will lecture on the influence of French art upon American art.

Daughter of Monessen Minister Married to Michigan Man

Miss Helen Watson McFarland, daughter of the Rev. and Mrs. J. R. McFarland, of McKee avenue, Monessen, Pa., became the bride of Richard B. Sheely, of Petoskey, Mich., at high noon Wednesday, October 5, in the parsonage of the First Presbyterian Church of Monessen. Officiating was the bride's father, who is pastor of the church.

The bride was given in marriage by Dr. A. H. McKibben, of Atlantic City. Mrs. A. H. McKibben played the wedding music.

Miss Virginia Wallace, of Freeport, was maid of honor and Miss Margaret Bodley, of Clairton, was bridesmaid. Thomas Mercer, of Youngstown, O., was best man, and John Hamilton, of Pittsburgh, was an usher. Little Edith Beight and Paul Beight, neice and nephew of the bridegroom, were flower girl and ringbearer.

The bride wore flame chiffon velvet banded with marten and carried Talisman roses and lilies of the valley. Miss Wallace wore orchid chiffon velvet and Miss Bodley chose jade chiffon velvet. Both carried variegated fall flowers.

The wedding breakfast and reception were held in the Monongahela Valley Country Club.

Mr. and Mrs. Sheely left on an eastern motor trip. Later they will be at home in Michigan avenue, Petoskey.

Among the pre-nuptial entertainments for the bride was the rehearsal dinner at the Monongahela Country Club given by Mrs. A. H. McKibben; a musicale and tea by the members of the congregation of the church at the home of Mr. and Mrs. E. H. Wolf; a party given by the junior church members, and a luncheon by Mrs. William Leigh, of Coraopolis.

Southern Club Honors New President

One would have to go far back into Southern Club memories to recall a more artistic or more beautiful program than that presented at the president's reception in the Hotel Schenley yesterday afternoon. It consisted of Cadman's "White Enchantment," a newly formed quartet, sung superbly by Mrs. Lee Hess Barnes, soprano; Mrs. Carolyn Hunt Mahaffey, contralto; Dr. J. C. McBurney, tenor, and Clyde Miller, bass, with Mrs. Gertrude Schade Klaber at the piano. The program was arranged by Mrs. Walter Close.

In the receiving line with Mrs. Newell G. Alford, who is taking up the reins of the club government for the second year, were Mrs. Fanny Loney Hooff, Mrs. John L. Perry, Mrs. H. K. Boyer Marshall, Mrs. William O'Lee and Mrs. W. C. Allen. Mrs. Herman Blickle and Mrs. Frederick Marshall presided at the tea table where there was a lovely centerpiece of mixed garden flowers, brought, as were all the other flowers, from Mrs. Arthur B. Lynn's gardens.

Open-house to Be Held At 'Y' for College Girls

An open house for girls who have finished college within the past two or three years will be held at Central Branch Y. W. C. A. on Tuesday evening. Girls from 15 colleges and universities have expressed interest in the project and are working on plans to promote a Y. W. C. A. college club.

Mrs. William J. Gilmore, chairman of the Central Branch commitee of management, and Miss Edith O. Sawyer, general secretary, will assist in welcoming the guests. Miss Dorothy Naumann, membership secretary, will talk, and Miss Mildred Cramer, of Tech, will give several piano selections.

Psychology to Be Topic Of Women's Credit Club

"Credit Psychology" will be the featured address at the dinner meeting of the Pittsburgh Credit Women's Club on Tuesday, in the Congress of Clubs, with C. E. Willis, of the New York Life Insurance Company, as speaker.

The new officers are: Miss Lauretta A. Walker, president; Miss Norma Wiberly, vice president; Miss Elizabeth Trexler, treasurer; Miss Mildred Fundis, secretary.

Girls' Club to Give Bridge Party Friday

Miss Louise Patterson and Miss Lou Straub have been named as hostesses for a benefit bridge party to be sponsored by the Pittsburgh Girls Club next Friday evening at the club rooms in the Fort Pitt Hotel. This is the first in a series of monthly bridge parties to which members and their friends are invited.

Mrs. R. T. Smith to Speak At Bradford Woods Club

Mrs. R. Templeton Smith, chairman of the County League of Women Voters, will speak on "When the Next Legislature Meets" before the Bradford Woods Civic Club on Thursday afternoon. Mrs. D. M. Mechling, the hostess, will be assisted by Mrs. James Smith, Mrs. James Dezort and Mrs. B. J. Faust.

Silver History Explained to Club Women

The regular Friday afternoon program of the College Club of Pittsburgh began yesterday with William Codman, of London, England, and Providence, R. I., speaking on "The History of Silver Design." Mr. Codman is one of the leading silversmiths of the world and his lecture was illustrated with a display imported for the occasion. Tables were set in the club dining room as examples of correct table setting for informal and formal dinners, tea tables and banquet tables.

The tea table at which Mrs. Horace Forbes Baker and Mrs. Robert G. Gillespie presided was also set with most exquisite linens and silverware from the same collection.

The meeting this week will be held as usual at three o'clock but there will be a brief business session of the voting members at 2:30 o'clock. At the afternoon meeting, the Fireflies of KDKA will present a program.

The general readers department will have its first meeting of the year on Tuesday, at 3 o'clock, with Miss Alice T. McGirr giving a book talk. The dinner for business and professional women with Mrs. Arnold Replogle as chairman, will be held Tuesday evening.

A class in music appreciation has been scheduled by the special activities committee to begin Tuesday afternoon at 3. J. Knox Milligan, organist of the Church of the Redeemer, will give a non-technical course of 12 lectures on alternate Tuesdays for club members and their friends.

The bridge committee has announced classes in contract to meet Monday evenings and Wednesday mornings, beginning next week.

Club Federation To Meet Here Next Year

International News Service.

PHILADELPHIA, Oct. 15.—A reduction of 15 per cent in the budget for the State Federation of Pennsylvania Women for the coming year had been decided upon today at an executive meeting of the organization. The session marked the last day of the convention which opened Monday.

Pittsburgh was selected for the annual convention next year. The women were invited to that city by Mrs. John M. Phillips.

State Conference Of D.A.R. Opens On Wednesday

By MRS. CHARLES M. BREGG

Mrs. W. H. Alexander, of Monongahela, state regent, and Mrs. Edward Grant Caughey, of Sewickley, state librarian, will leave Monday for York to attend the thirty-sixth annual state conference of the Pennsylvania Daughters of the American Revolution and also to be feted, with the other officers, at a luncheon and dinner on Monday in the Yorktowne Hotel.

The conference opens Wednesday in the hotel with the Yorktown Chapter as the hostess unit. The formal reception for Mrs. Russell William Magna, president general of the national society, will take place Tuesday evening, the hostess chapter entertaining.

Harry B. Austine, mayor of the city, will welcome the delegates at the opening session Wednesday morning. Mrs. Alexander will respond, Mrs. Magna will make an address, the chater member of York Chapter, Mrs. David Rupp, will be introduced.

Officers' reports and music, the latter as in Washington's day, are down for the afternoon session, which is to be followed by the unveiling of a tablet and a reception at Lauxmont. Dr. Boyd Edwards, of Mercersburg Academy, will address the conference dinner Wednesday evening.

Chapter regents will report on Thursday afternoon; later there will be a tea at the Country Club, a tree planting and, in the evening, a colonial pageant given in the York Woman's Club by the Children of the American Revolution, Col. Thomas Hartley Chapter.

The early hours of Friday afternoon will see the conclusion of chapter reports and of general business. Then at 3 o'clock there is to be the dedication of the Washington Elm on the Capitol ground at Harrisburg, to which all members of the conference are invited.

* * *

Miss Mary P. Lang will tell the Bellevue Outlook Club of "A Nation in Evolution" when she addresses the members on Monday. She also will display some souvenirs brought from China. Mrs. D. F. Whitmarsh and Miss Eileen Marshall will provide the musical portion of the program.

Talk on China

* * *

The Nor Cross Club will hold its fall luncheon Monday in the Mayfair Hotel. Miss Elizabeth Terrell, of Aspinwall, will be the soloist. Reservations are being taken by Mrs. Charles W. McCrea, of Aspinwall.

* * *

The Dickens Fellowship study group will take up "Martin Chuzzlewitt" when it meets for the first time this season on Monday evening in the Fort Pitt Hotel. Mrs. D. G. Fowler will lead the class.

* * *

November 12 is the date selected for the annual bridge to be held by the Pittsburgh Alumnae Association of Zeta Tau Alpha, and Miss Diana Vulnovic is to be chairman. The members are observing founder's day today.

Sorority Bridge

* * *

At the monthly luncheon and business meeting of the Women's Political Education Association Thursday at Central Branch Young Women's Christian Association, John P. Henry, of the Registration Commission, and Attorney William N. McNair will speak.

* * *

Past presidents will be guests of honor at the reception which the Woman's Library Club of Knoxville will have on November 5 in the home of Mrs. W. D. Heesom, Alice street.

* * *

Mrs. E. C. Miller, new president of the Women's Civic Club of Wilkinsburg, will be honored at a reception in the Penn-Lincoln Hotel Thursday afternoon. The year book will be presented by Mrs. Floyd Horrell and Mrs. Margaret Leyda will entertain with a vocal recital.

To Fete President

* * *

On Tuesday the Rotary Anns of Pittsburgh will hold their first monthly get-together of the season. It's to be a bridge-luncheon at the Keystone Athletic Club. Mrs. Joseph R. McGaw has been reappointed general chairman.

* * *

The Ladies' Auxiliary of Allegheny Commandery, No 3, Knights Templar, will give a card party Wednesday evening in the North Side Masonic Temple. Mrs. W. R. Tyler is general chairman.

* * *

Members of the Wilkinsburg Woman's Club will hear a debate Monday afternoon on whether the modern or the pioneer home is more conducive to happiness. Mrs. O. G. Leichter is to take up the cause of the modern home and Mrs. Q. W. Hershey, that of the pioneer institution. The meeting will be, as usual, in the Y. W. C. A.

* * *

Equal rights, youth, divorce and fashion as they are to be found in Russia today were discussed in papers before the Turtle Creek Woman's Club last night. The papers were given by Mrs. Bess Sarver, Mrs. R. M. Patterson, Mrs. Richard Beveridge and Mrs. E. H. Kiester when the club met with Mrs. G. M. McDonald, of Bevington road, Edgewood Acres.

Washington Is Theme For Literary Meeting

"Our Heritage from Washington," "Washington in Western Pennsylvania," and "The Bicentennial in Retrospect," are the three topics which will be treated at Tuesday's meeting of the Women's Literary Club of Bellevue, Mrs. G. E. Campbell's home, Dickson avenue, Ben Avon, is the place of meeting.

CORDED WEAVING FEATURED IN THE FAVORED FALL FABRICS

Sketched in Paris

Paris Bureau,
Pittsburgh Sun-Telegraph.

PARIS, Oct. 15.—There is a distinct corduroy influence in this winter's Paris fashions. Wool, silk, velvet and mixtures all show a tendency to corded weaving. It is not confined only to clothes for sports wear, as formerly, but appears in clothes of all varieties. Many of the newest evening dresses are of a corded velvet which approaches corduroy in weave, but is sheer in texture.

* * *

CORDED WOOLENS, launched in Paris last season, are already established as classic materials. They are favorites for the sturdy type of coats or suit which is destined for wear in difficult weather. Dressmakers like the possibilities they offer in design, for a slight change in the direction of the cords, by means of adroit cutting, can work a whole design into a costume without the addition of any ornament.

* * *

MAGGY BESACON DE WAGNER, the young designer who plans all the clothes for the house of Maggy-Rouff, makes frequent use of corded materials in her new collection. She likes them especially well for furless winter suits to be worn with sweaters.

* * *

ONE OF these is sketched today—a model in dark brown wool whose weave follows the corduroy line in exaggerated cordings. The jacket and skirt are entirely without decoration and follow more or less classic lines. The jacket has big square arm-eyes and visible seams; the skirt has several deep box plaits.

* * *

THE SWEATER-BLOUSE, by contrast, is vivid with color—red, brown, white, blue, green and red all included in its stripings. Belt and collar are of open knitting, in all the six colors, but the square buttons down the front fastening are brown.

(Copyright, 1932, King Features Synd., Inc.)

Mrs. Miller to Address P. T. A. in Wilkinsburg

"Reading Habits of Children and Parents" will be discussed by Mrs. D. Edwin Miller at a meeting of the Wilkinsburg Senior Parent-Teacher Association on Thursday evening. Assembly singing under Frank Biddle's direction, and numbers by the high school orchestra and the a capella choir also will be included.

Miss Louise Borland, of the Pittsburgh District Dairy Council, will talk on "Teeth" at the Semple P. T. A. meeting Thursday afternoon and will supplement her talk with a mannequin playlet. Dr. Robert T. Hodgson, school physician, also is to speak.

Turner School unit will hold its October meeting on Tuesday and will hear W. C. Graham, superintendent of schools, speak on "Learning," and Mrs. Olga F. Morrow, soloist, accompanied by Mrs. P. C. Weinkauf.

TELL IT TO SALLY -:- -:- Follow This Unusual Feature Day by Day -:- -:- By SALLY MARTIN

It Isn't Fair to Try to Make Others Fit Our Ideals

He's a grand guy, kind, generous, steady—in short, the answer to a maiden's prayer—but—

He smokes! And he won't give it up even for Lucille, although he claims he loves her madly.

How about it?

Should she expect him to? And is she right to keep on nagging him because he won't?

In other words, is it up to a sweetie or a wife to say what the big boy shall do, and to slap him down if he won't mind?

Or has a gent a right to his own li'l personal peccadillos, so long as they don't actually hurt her?

Lucille's beginning to wonder herself.

"Dear Sally:

"I am faced with a secret problem that I would like to share with you and have your opinion on.

"I was raised in a very strict family where no one smoked, and as a result I have a hatred for smoking and hate to see anyone do it. For four years now I have gone steady with a wonderful fellow, and last year he started smoking. Naturally, I hate it, and I keep nagging him about it all the time. I tell him that if his love for me is so great then he should quit it for my sake, but he says he won't—that if it were hurting me in any way he would quit in a minute, but he doesn't see how it can hurt me any, so he is keeping on.

"Am I selfish not to let him have his smoking if he enjoys it? Or isn't his love so big, after all, when he won't give it up because I want him to?

DISAPPOINTED IN HIM

"This problem has made me think a great deal lately, and I wonder what you think of it. Maybe I am too narrow-minded about worldly things. Is it too much for me to demand that he stop it?

"He is so kind to me and to his mother, and has such a wonderful disposition, and yet—I hate to see him get like the rest of the mob. I chose him because he was so different, and now I am rather disappointed. Should I think of his pleasure before mine? Or am I right? I will appreciate your reaction to this letter. "LUCILLE."

What's my reaction?

My reaction is that you're being a little busybody, youngster, and trying to dictate about something that's none of your business.

The fact that you love this man—that you have built an impossibly perfect picture of him in your own mind—doesn't give you any right to own him or boss him, or to interfere with his personal actions.

NOTHING TO WORRY ABOUT

You'd be a mighty silly little girl if you let yourself get the jitters, and fuss with a chap who is plainly 100 per cent man, just because he didn't live up to your own private notions.

Whether a man smokes or not is up to him. If he gambled, or drank to excess, or spent his money like a drunken sailor, or was a mean and stingy tightwad, that would be something for you to worry over; because, if you married such a man those traits of character would be bound to make you suffer. But just now you're being a plain sap, and I don't blame the big boy for not falling for your notions.

And speaking of his love "not being big enough" because he won't—

Let me tell you this, sister. Unless your love is big enough to keep hands off, and let him be himself and manage his own personal life and habits, you'd better cut out all marriage plans right now and stay single for life.

For married ladies with notions like yours are a Pain-in-the-Neck to everyone—including themselves.

(Copyright, 1932, King Features Synd., Inc.)

'THE WAY TO HIS HEART'

Drawn by Nell Brinkley

Bill submits himself to an experiment—double exposure to the very dangerous atmosphere of Nina and Nancy—their charming and very different presences. Later to be tested and listened to by Doc. Cupid.

Nina is flighty and gay, comet-like, wears clothes with careless flair—really carefully thought out before going out to conquer, is sleek as a hazelnut, made-up like the loveliest close-up of the prettiest star you've ever seen in the flickers, a devotee of lightness of mind and diversion, the serious things of life there somewhere but tucked deeply away that Bill can never get a look at them. Nina believes that the way to a man's heart is by way of beauty and grace, a listening attitude, cosmetics and clothes.

Nancy is fair too, slim and amiable. She is a bit serious about children and the rights and wrongs of things. What beauty she has is kept shining and clean, but the rouge-pot lasts an eternity with her, and she forgets to lip-red even when she is advised to. Nancy cannot wear an evening gown with the dash of a French model—she just wears it like a nice, good American girl who is slightly self-conscious would. Nancy believes that the way to a man's heart is by the way of goodness and kindness—and a grand cake and home-made biscuits. And can Nancy cook!

What do you think? You other Nancys and Ninas.

Bill, undergoing the cardiac examination to see which has made his heart go bump, looks to me like he had a TWO-WAY heart.—NELL BRINKLEY.

Correct Manners

By Mrs. Cornelius Beeckman

Loyalty

Dear Mrs. Beeckman:

I have been going with a young man, let's call him Bob, for five months. On a recent evening, Mary (a friend of mine) joined us for a ride, during which time Mary asked Bob for a cigaret and a cocktail.

Bob invited us to his apartment for the cocktail, and we went. Bob and Mary had a few drinks and Mary leaned on Bob's shoulder, and he started stroking her hair, kissing her and being rather attentive. I felt like a third party, so I asked to be taken home. Mary remained at the apartment awaiting Bob's return, while he was to drive me home.

I told Bob what I thought of him, not in very nice words, either, whereupon Bob said it was my fault, that I had no right to invite a third party. Did I act out of order, or was Bob to blame? S.

What mean spirited vampires these gals can be . . . can't they? . . . when a man and a cocktail are concerned. To such a girl, good taste counts for nothing. Manners count for nothing. Loyalty counts for nothing. Friendship counts for nothing. The respect of a new acquaintance and the devotion to an old friendship count for nothing.

It's a trite thing to say, but oh so true, that under a circumstance such as this, the real nature of the person is revealed in an unmistakable way. A girl who will act as ridiculously as this, so disloyally, is—a girl who will act as ridiculously as this, so disloyally. And that's all there is to it.

But you're taking a wrong tack, my dear girl, if you think that you can get anywhere discussing it with the man in question. From time immemorial women have tried to do this, and I doubt if they have gotten very far, ever. You see yourself what a flimsy excuse Bob gave—you shouldn't have invited a friend to come with you. Naturally two people can't go through life living only for and with themselves . . . never "inviting a third party." If a man or a woman can't be decent and friendly and loyal when another person is with them . . . their sense of decency and friendship and loyalty is weak and tottering indeed.

We are, then, left only with the alternative with which we are always left in choosing, or in choosing to keep our friends—what we demand in friends, and what we refuse to accept in friends. And by this I don't mean unreasonable demands, picayune demands, trivial demands, but a broad-minded attitude of the qualities without which there can be no reality in friendship. And the greatest of these is Loyalty!

It's a pretty cruel world when a girl is made to go through this kind of profoundly embarrassing and grueling experience, and her choice of what to do afterward is a difficult one. It depends on more things than any outsider has a right to judge about . . . only she can make the decision. But remember that "The mark of rank in nature is capacity for pain" . . . and so be dignified and measured and sure about what you decide to do or to say. Especially be careful about what you say!

Wedding Attire

Dear Mrs. Beeckman:

1—I am being married next month. The ceremony will take place at the parsonage in the evening. I wish to wear a white dress, but will not have a veil. What could I wear in place of a veil?

2—Also about gloves. Shall I wear them, and if so, about what length should I get. R.

1—It would be in the best form if you wear a hat with your white dress. It might be an interesting kind of evening hat, of a mode suitable to the mode of your dress.

2—It wouldn't be necessary to wear gloves.

(Copyright, 1932, King Features Synd., Inc.)

Contract Bridge -:- HOW TO PLAY and HOW TO WIN

By JOSEPHINE CULBERTSON

A Game Developed From Passed Hands

The following hand, played at Rubber Bridge, by Messers. Waldemar von Zedtwitz and Theodore A. Lightner against two expert players, is one of exceptional interest, in that, after being doubled for penalties in a bid of only one, Mr. Lightner found himself plunged by his partner into free bid for game in a new suit.

South—Dealer.

Both sides vulnerable; East-West 80 on score.

	♠ K 9 7 2 ♡ 8 6 5 3 2 ◇ — ♣ A Q J 4	
♠ Q J 10 4 ♡ 10 ◇ K Q 10 7 4 ♣ 7 5 2	North West East South	♠ 8 5 3 ♡ A K 4 ◇ A 5 3 ♣ 9 8 6 3
	♠ A 6 ♡ Q J 9 7 ◇ J 9 8 6 2 ♣ K 10	

The bidding:

South	West	North	East
Pass	Pass	Pass	1 ♣ (1)
1 ◇	Double (2)	1 ♠ (3)	Pass
Pass	2 ♣ (4)	Pass (5)	Pass
2 ♡ (6)	Pass	4 ♡ (7)	Double (8)
Pass	Pass	Pass (9)	

1—Although East's hand is unfavorable in its lack of playing strength, it has 3 honor-tricks, and is well above average strength in high cards. (It has an Ace in place of a Queen and a Knave.) Defensively, it is strong, as the tricks are in short suits. Since both opponents have passed, a game for them seems improbable. East, therefore, feels that in view of his part-score, he is risking only a part-score for opponents, as against a game or possible penalty in his favor if he opens the bidding. What to bid, however, presents a problem. As a vulnerable bid of notrump is usually most undesirable, he decides to bid his weak four-card suit as the lesser of two evils.

2—A Penalty Double. North and South are vulnerable, and a bad set at even one diamond is indicated.

3—Mr. von Zedtwitz decides to try the spades first, and defend the rubber once more by bidding two hearts, if necessary.

4—West's singleton heart and three trumps seem to insure the bid of two clubs. A Double of one spade does not offer enough to compensate for giving up the rubber. West has no way of foreseeing the coming storm.

5—Mr. von Zedtwitz believes he can defeat two clubs; consequently, he does not defend further.

6—Mr. Lightner is reasonably safe in this bid, as he knows that if it does not suit his partner, they have a refuge in spades. Mr. von Zedtwitz will understand from his partner's pass of his spade bid, followed by a Rebid in hearts, that South has support for him.

7—Even though he knows South's bidding is defensive, in view of his freak holding and tremendous support for hearts, Mr. von Zedtwitz cannot resist a try for game.

8—Doubles of free game bids by strong opponents on top tricks are always doubtful, because in their bidding the opponents must be counting on losing these tricks. However, it does seem that four hearts should be beaten in view of West's bidding.

9—Mr. von Zedtwitz carefully considers a Redouble, but since much of partner's strength might be in diamonds, the Redouble would hardly be sound.

West made the correct lead of a heart, to prevent as many ruffs of diamonds by Dummy as possible. East continued the second and third rounds of hearts. It is apparent that four is a laydown. By a tricky play, however, it was possible to make five. South led the Ten of clubs and finessed it—merely to annoy the opponents—then played the Ace and two more rounds of clubs, on which he discarded a diamond and a spade! West, fooled by the spade discard, also let go a spade. South then played the Ace of spades, ruffed a diamond in Dummy, played the King and another spade, which he ruffed with his last trump, and the spade in Dummy hand was good.

Five-odd—one over the contract—was the fortunate result.

QUESTIONS ANSWERED

Mrs. Culbertson will be glad to answer any specific question on bidding or play sent in by readers. Address her in care of this newspaper, inclosing a three-cent stamped self-addressed envelope.

TODAY'S QUESTION:

North made an Opening two-heart bid and East passed. What should South have bid on the following hand?

♠ Q 9 8 5 3 ♡ K 9 ◇ 9 7 3 ♣ 10 6 4

Answer: Two notrump. The spade suit is not biddable, nor is there adequate trump support for partner's heart bid.

(Copyright, 1932, King Features Synd., Inc.)

Nancy Page Quilt Club -:- -:- By Florence La Ganke

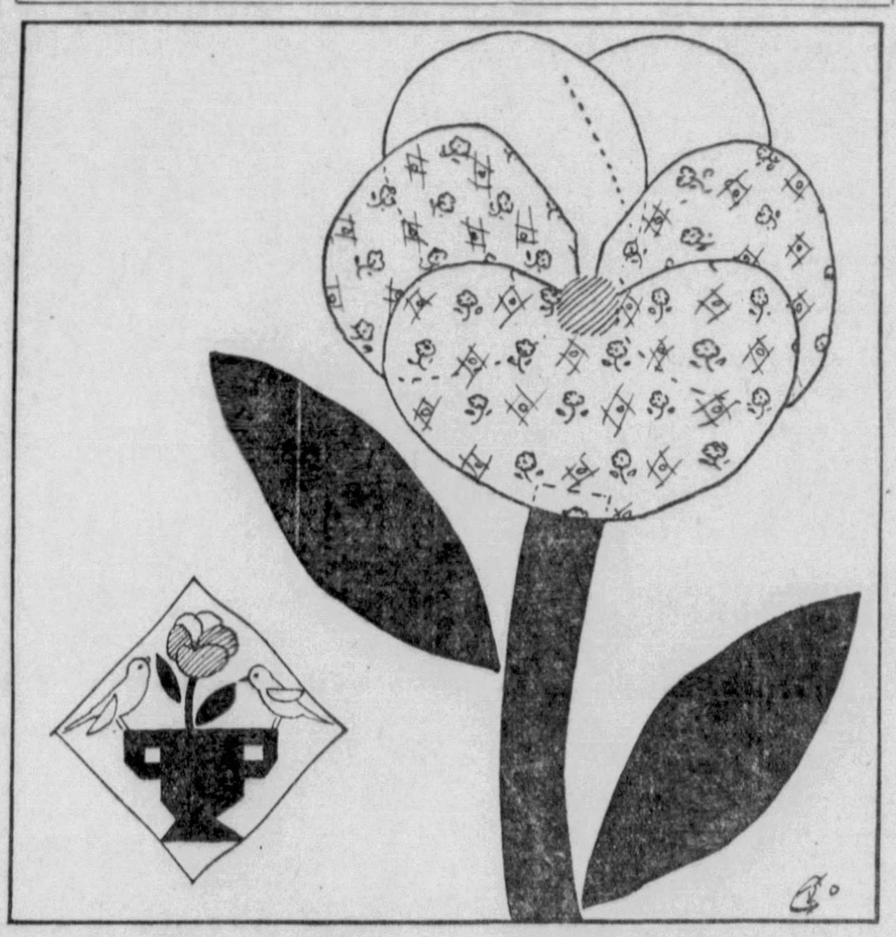

Garden Bouquet Quilt -- Block No. 8 -- The Pansy

A DIRECTION LEAFLET that will aid in making the Garden Bouquet Quilt will be sent free to any reader sending a stamped, addressed envelope to Nancy Page in care of this paper.

"I want to make a purple pansy." "I don't, I want a yellow one." "Not for me, I want to make a reddish brown." Thus spoke the members of the Nancy Page Quilt Club.

I don't see why each one of you can't make the pansy the color you please. Your choice is dependent on the scraps of material you have and on the color you chose for the flowers close to it. If you made a red-orange nasturtium you scarcely want to repeat those tones in the flower next to it. Look your pieces over while I tell you how we will make this flower.

First get the urn block ready, the pattern for that was given much earlier. It is the pieced triangular block which is the lower half of a diamond measuring 12½ by 12½.

The upper part of the triangle, 17½ by 12½ by 12½, is the piece of white on which the pansy and the two birds are appliqued.

The patterns for the birds were given earlier. They may be appliqued in spare time ahead of each new flower.

Or, if you are varying the color of the birds to match or contrast with the color of the flower you will want to wait until you see what the flower is going to be and until you decide what colors you will make it. Once that is decided the rest is simple.

Trace the outline of the flower lightly in place on the upper triangle. This is not necessary. It simplifies the placement of the flower later, but with the small guide inset given each week it is often omitted.

After the pattern, with its accompanying directions, has been cut from the paper trace the flower and leaves and stem onto light weight cardboard.

Now cut out the pattern and you have cardboard cutting pieces.

Lay these on the materials and cut out the cloth. Be sure to allow one-quarter of an inch on all sides. This is basted under and pressed. And is done before the flowers are appliqued.

In making the stem use bias tape in green. Other material may be used. If this is done, cut the stem on the bias and cut the material twice as wide as the finished stem will be. Turn raw edges back until they meet, baste and press.

Be sure that all materials are color fast and soft and easily stitched. If the flower comes too close to the head of the birds increase the length of the stem slightly. This raises the flower and gives more design in the upper part of triangle.

Work the eye of the pansy with fast color embroidery cotton. Use what is called the satin stitch, just one thread laid close beside another.

When the birds and flower design are finished the eighth block is ready for the quilt. This finishes the second row of flowers across the quilt. The large white diamonds are teamed in between the patterned diamonds in the same fashion as was suggested when the wild rose block was finished.

(Copyright, 1931, Publishers Syndicate.)

BLACK BLOCKS SUPPLIED

In the event you have missed any of the Garden Bouquet Quilt blocks previously published in this paper please send 10 cents for each block missing. Also enclose stamped, addressed envelope. Address Nancy Page, care of this paper.

How to Keep Well

By DR. ROYAL S. COPELAND

Danger No Longer Seen in Mastoid Operation

Mastoid disease is one of the most feared ailments of the human family, particularly of childhood. Parents dread the disease because they fear the operation which may become necessary.

Dr. Copeland

Acute mastoiditis is an acute inflammation found within the mastoid bone that forms the bony prominence easily felt behind the ear. Within this bone is the mastoid antrum and perhaps a multitude of smaller cells or spaces, communicating with the middle ear.

The middle ear is connected with the nose through the Eustachian tube, and the prevalence of this disease has been attributed to the negligence of common colds and other infections of the nose and throat.

Inflammation of the mastoid is caused by an infection that usually travels from the nose or throat through the Eustachian tube. It is commonly seen after influenza, pneumonia and other infectious diseases and it may follow a severe infection of the tonsils or adenoids.

The attack comes on suddenly, but as a rule it is preceded by a severe earache. The earache usually occurs four or five days before the mastoid becomes involved. Within a few days there is a discharge from the ear and the pain disappears, but the pain returns when the discharge from the ear suddenly stops.

The afflicted person is restless, complains of great pain behind the ear and runs a high fever. If examined carefully, a swelling is noticed behind the ear. Though this sign is characteristic of acute mastoiditis, it may not always be present. The skin over the mastoid bone is red and painful when pressed.

In very young children it is often difficult to diagnose mastoiditis. This is unfortunate, for delay in certain cases is dangerous. In doubtful cases X-ray pictures of the mastoid bone should be made. They are of value but are not always definite, for mastoiditis may be present even though X-ray pictures show nothing abnormal. It is advisable that the ear be carefully examined and, where possible, that culture studies be made of the pus taken from the canal.

When a child runs a continuous high fever with a profuse discharge from the ear, pain in the ear, loss of appetite and restlessness, mastoiditis should be suspected. A physician should be called at once and the necessary tests should be made.

If operation is advised it should not be feared. The operation has been so perfected that it is done now with the minimum of risk. Mastoiditis is a serious disease only when neglected.

The mastoid is separated from the brain by a very thin layer of bone. Pus in the mastoid bone therefore is a serious menace, for it may travel to the brain. When the operation is performed, the brain is protected, because the pus is drained away from the infected mastoid.

(Copyright, 1932, King Features Synd., Inc.)

Household Hints

Egg shells from uncooked eggs placed in a small white bag, then put in the washing machine with white clothes, will whiten the clothes beautifully.

Pass on the magazines when the family has read them. There are plenty of institutions that will welcome them and much good will be done with little effort and no expense on your part.

Toothpicks are tabu when it comes to their original use, but they certainly make splendid cake testers. When you think the cake is done pierce the center with a toothpick. If it comes out dry and clean the cake is done. If any of the batter sticks to the toothpick the cake requires further baking.

Clothing School Children

By CONSTANCE CAMERON

Personally, I delight in schools that require the children to wear uniforms. Possibly there is less scope for individuality when one wears what everyone else wears, but the individuality expressed in the school child's clothing is not usually his, anyway. It's his mother's.

This year, especially, it seems to me only sporting that you mothers who can afford elaborate school wardrobes for your children should temper them to fit in quietly with the clothing of the many children who will not be dressed as well as usual.

Don't feel that your child will suffer if you dress him simply, and much like his companions. It takes courage to dress differently from other people, and children don't gain that courage until they are no longer children. They are reveling now in the herd-feeling and will be far more comfortable if they are inconspicuous.

School clothing, to my mind, should all be of washable materials, with a good warm coat for protection outdoors. No matter how hard a teacher may try, there seems to linger a "schoolroom odor" about little frocks that have been worn all day.

So much for the ethics and sanitation of the school child's clothes. An important point yet to be discussed is the fit of those clothes.

Get your child's garments big enough so that he has free use of all his muscles. Nothing will make a child so irritable, or so unfit him to assimilate knowledge, as a dress or suit that binds and gives a sense of awkwardness.

Interesting News for

STAMP COLLECTORS

In Tomorrow's

SUNDAY SUN-TELEGRAPH

Complete Instructions for Securing First Day Covers With the New

WM. PENN and DANIEL WEBSTER

Three-Cent Stamps to Be Released Monday, Oct. 24th

Two Special Cachets With This Release.

Also Full Information on How to Get the

U. S. Frigate "Constitution" Cachet

National Navy Day, Oct. 27th

Every child of school age will want this historic souvenir. It costs only the postage. See the Stamp Collector's Dep't of the Sunday Sun-Telegraph.

Join the Sun-Telegraph Stamp Collectors' Club

WORLD AWAITS U. S. TO LEAD IN RECOVERY

By MERRYLE S. RUKEYSER
Universal Service.

NEW YORK, Oct. 15.—On account of its superior economic resources, the United States is the best equipped country to set an example for the rest of the world in the direction of a managed recovery, according to G. D. H. Cole, British liberal economist, in his new book entitled "A Guide Through World Chaos."

Cole concludes that credit expansion is necessary, and that such a policy should be supplemented by a deliberate program of governmental spending for public works. Declares the author:

Mr. Rukeyser

"What is needed from governments in times of persistent trade depression is a courageous policy of public investment, designed both to replace the money which private investors refuse to bring forward and, by the indirect demand which it would create, to persuade these investors to re-enter the field."

Dealing with the desirability of loans for self-liquidating projects, such as those authorized in the Garner-Wagner bill, Cole points out:

"If, however, any such policy is to be successfully advocated, it must take a far more ambitious shape than a mere return to the policy which was already in operation on a small scale before the slump; for the great defect of this policy was that it confined government works almost exclusively to undertakings which could not be, and were not meant to be, financially reproductive in any direct sense. A renewed policy of public provision of employment must not confine itself to road-building and municipal public works. It must, in addition to a great development of housing, even beyond anything that has previously been done in this field, concentrate above all on efforts toward a real improvement in national productive capacity in forms likely to bring in a direct return—on the provision of money, on conditions, of course, for the reorganization and re-equipment of the old basic industries, and for the development of new industries and services calculated to meet the changing demands of the consuming public. It can include within its scope such measures as the electrification of the main line railways; but it cannot be complete and effective unless it also takes in hand directly the rationalization of existing industries and the development of new ones with the aid of national capital."

(Copyright, 1932, Universal Service, Inc.)

WEEKLY BANK CLEARINGS

NEW YORK, Oct. 15.—(AP.)—With the holiday intervening, banking operations for the five days this week were naturally considerably smaller in volume than the heavy settlements for the first week of the month and were also very much less than those of a year ago. Total clearings this week for all leading cities in the United States, as reported to Dun's Review, were $3,353,292,000, a loss of 47.5 per cent, compared with last year. At New York City, clearings amounted to $2,167,207,000 and were 51.0 per cent less than a year ago, while for the cities outside of New York, the total was $1,186,085,000 or 39.2 per cent smaller.

The losses were again very heavy at the larger centers including among others New York, Boston, Chicago and Detroit. Little indication of improvement is to be noted in this week's return at any of the cities. At this time last year, banking operations were considerably above those of the earlier months. Quite a reduction, however, appeared in the later weeks of that year. The average daily figures so far for October continue above those of the three months preceding.

Figures for leading cities, as compiled by R. G. Dun & Co., showing decreases as compared with same period a year ago follow:

Five days October 11, 1932.		Per cent
Boston	$162,143,000	Dec. 45.2
Philadelphia	215,000,000	Dec. 36.4
Baltimore	45,000,000	Dec. 30.8
Pittsburgh	63,205,000	Dec. 37.6
Buffalo	22,000,000	Dec. 37.1
Chicago	149,800,000	Dec. 48.8
Detroit	47,892,000	Dec. 43.2
Cleveland	51,993,000	Dec. 37.3
Cincinnati	34,719,000	Dec. 33.4
St. Louis	53,200,000	Dec. 30.0
Kansas City	58,615,000	Dec. 25.1
Omaha	16,635,000	Dec. 43.6
Minneapolis	50,892,000	Dec. 13.9
Richmond	26,921,000	Dec. 15.6
Atlanta	25,000,000	Dec. 30.6
Louisville	15,278,000	Dec. 21.9
New Orleans	25,000,000	Dec. 28.6
Dallas	22,886,000	Dec. 34.0
San Francisco	71,000,000	Dec. 37.7
Portland	12,903,000	Dec. 48.5
Seattle	16,000,000	Dec. 36.0
Total	$1,186,085,000	Dec. 39.2
New York	2,167,207,000	Dec. 51.0
Total all	$3,353,292,000	Dec. 47.5
Average daily:		
October to date	$769,512,000	Dec. 44.4
September	752,542,000	Dec. 34.2
August	690,566,000	Dec. 34.5
July	712,181,000	Dec. 42.4
Second quarter	766,321,000	Dec. 46.2
First quarter	923,396,000	Dec. 35.0

PRODUCE EXCHANGE SECURITIES

NEW YORK, Oct. 15.—Following is a summary of transactions on the New York Produce Exchange yesterday:

Sales		High.	Low.	Close.
2500	Bagdad	.20	.20	.20
500	Banca-Blair	2½	2½	2½
1000	Como Mines	.07	.05	.05
200	Fada Radio	3½	3	3½
1500	Fuel Oil Mot	⅝	⅝	⅝
2000	Gen Electronics	2	2	2
400	Hendrick Ranch	1	1	1
500	Int Rustless Iron	.24	.24	.24
100	Kildun Mng	2	2	2
50	McFadden Pub pfd	15	15	15
2000	Sher Gor	.45	.45	.45
600	Shortwave	1	⅝	1
100	Sylvestre Util A	1½	1½	1½

NEW YORK BOND MARKET

NEW YORK, Oct. 15.—(AP.)—Transactions in the most active bonds on the New York Stock Exchange today were as follows, 000 omitted in sales column (United States bonds in dollars and thirty-seconds of dollars):

Sales.		High.	Low.	Last.
	UNITED STATES GOVERNMENT BONDS			
1	Lib 3½s 32-47	101.22	101.22	101.22
1	Do 1st 4s	101.16	101.16	101.16
1	Do 1st 4¼s	102.20	102.19	102.20
22	Do 4th 4¼s33-38	103.20	103.18	103.20
12	Treas 4s 47-52	107.26	107.22	107.24
5	Do 4s 44-54	104.12	104.12	104.12
58	Do 3¾s 46-56	102.13	102.13	102.13
52	Do 3⅜s 40-43Jn	100.26	100.26	100.26
1	Do 3s 47	100.24	100.24	100.24
67	Do 3⅛s 46-49	97.27	97.24	97.27
3	Do 3s 51-55	96.4	96.1	96.4
	CORPORATION BONDS			
1	Abe & S 5½s 43	90	90	90
6	Alleghany 5s 44	28	28	28
1	Do 5s 49	26	18	20
10	Do 5s 50	16	15½	15¾
4	A&F Pwr 5s 2030	32½	32	32
2	Am Smelting 5s 47	91⅞	91	91
1	Am T&T 5½s 43	107	107	107
1	Do cvt 5s 46	105⅞	105	105
10	Do 5s 60	102¾	102⅝	102¾
19	Am T&T 5s65	103	102½	102½
1	Do cvt 4½s39	106⅞	106⅞	106⅞
3	Am Wri Pap 6s47	43½	43½	43½
6	Arm 4½s 39	78	77	78
1	AT & SF cvt 4½s48	89¼	89¼	89¼
10	Do gen 4s 95	93½	93½	93½
1	Do Tr Sh L 4s58	90¾	90¾	90¾
1	Do 4½s C-A 62	94	94	94
2	A C Line 1st4s52	79	79	79
1	Do L&N 4s52	54	54	54
10	B&O rfg 6s95	50¼	50	50½
1	Do rfg 5s95	46⅝	46⅝	46⅝
3	Do 5s 2000 D	46	46	46
5	Do 4½s 33	57½	57½	57½
26	Do cvt 4½s 60	33⅞	32½	33½
1	Do gold 4s 48	81	81	81
11	Bell T Pa 5s B48	107½	106⅞	107¼
10	Bkln M T 6s 68	85½	85	85½
1	Bkln U Gas 5s 50	101½	101¼	101½
5	B R & P 4½s 57	53	53	53
1	Cal Gas & Elec 5s37	104½	104½	104½
1	Can Nat Ry 5s 70	96	96	96
27	Do 4½s 51	90½	89¾	90
23	Do 4½s 54	90	89⅝	90
1	Do 4½s 56	90	90	90
8	Do 4½s 57	89¾	89⅝	89¾
8	Do 4½s 68	90	90	90
11	Do 4½s 55	92½	92	92½
6	Do 5s 69 July	96½	95½	96½
1	Do 5s 69 Oct	96½	96½	96½
4	Can Nor 7s 40	104⅞	104⅞	104⅞
1	Do deb 6½s 46	105⅞	105⅞	105⅞
1	Can Nor 4½s 35	99½	99½	99½
2	Can Pac deb 4s per	70⅝	70⅝	70⅝
11	Cen of Ga 5s 59 C	20	20	20
2	Cen Ill E&G 5s 51	72	72	72
6	Cen Pac 1st gld4s49	81½	81	81½
10	Chesap Corp 5s 47	60	60	60
5	C & Ohio con 5s 39	103⅞	103⅞	103⅞
5	Do rfg 4½s 95 B	81½	81½	81½
1	C B & Q 4½s 77	85	85	85
4	Do 3½s Ill 49	88	87½	88
1	Chi & E Ill 5s 51	12	12	12
2	C M & S P gen4s89A	61	61	61
15	CM&SP Pac 5s 75	27	26½	27
30	Do adj 5s 2000	9	8⅝	8⅝
76	Chi&NW cv 4¾s 49	20¼	19⅞	20⅛
6	Do 4½s 2037 C	26	25½	25½
1	C R I&P 4½s 52 A	33⅝	33⅝	33⅝
1	Do cvt 4½s 60	21½	21	21
1	Chi Un Sta 6½s63C	113⅞	113⅞	113⅞
1	Do 5s 63 B	102⅛	102⅛	102⅛
3	Do 5s 1944	101¼	101¼	101¼
3	Childs Co 5s 43	29⅝	29⅝	29⅝
1	Chile Cop 5s 47	35½	35½	35½
1	Cinn Gas&El 4s 68	94	94	94
1	CinUnTerm 5s2020B	100	100	100
1	Col&So 1st 4½s35	81	81	81
15	Do rfg 4½s 80 A	63	62½	63
2	Con Coal 5s 50	11½	11	11
60	Con Gas NY5s57	101	100½	100¾
1	Do 4½s 51	98	97½	97½
3	Container 5s 43	20	19½	20
5	Crown Will 6s 51	67½	67½	67½
5	Cuba N Rys 5½s42	25½	25½	25½
2	Cub Cane Prod 6s50	2⅜	2⅜	2⅜
3	Cumb T&T 5s 37	104½	104½	104½
5	D&RG Wst gn5s55	17½	17½	17½
3	Det Edi 5s 55	101	101	101
1	Do 5s 52 wi	100¼	100¼	100¼
1	Dodge Bros deb6s40	86⅝	86⅝	86⅝
4	Duq Lt 4½s 57B	104⅝	103⅞	103⅞
5	Erie rf&imp 5s 67	28	27½	28
14	Do rf&imp 5s 75	28	26⅞	28
1	Do cvt 4s 53 A	39	39	39
5	Gen Mot Ac 6s 37	102½	102⅛	102⅜
1	Gen The Eq 6s 40	4	4	4
5	Goodrich B F 6s45	53⅞	53½	53½
1	Goodyr T&R 5s 57	80	80	80
11	Gr Tk Ry Can 7s40	104½	104	104
4	Do 6s 36	101⅝	101½	101½
6	Gt Nor Ry 7s36A	72½	72½	72½
2	Hudson Coal 5s62A	40	40	40
3	Hud&Man rfg 5s57A	84	83⅞	84
3	Do adj inc 5s57	49½	49	49
16	Ill Cen 4¾s66	38⅞	38⅝	38⅝
2	ICC&StL&NO r5s63A	44	44	44
1	Ill Steel deb 4½s40	100⅜	100⅜	100⅜
28	Interboro R T 7s32	56½	55	56⅛
37	Do rfg 5s 66	46⅝	46⅛	46⅝
1	Int Cement 5s 48	64	64	64
2	Int G N adj 6s 52	7	7	7
1	Do 1st 6s 52	26	26	26
1	Do 5s 56 B	46½	46½	46½
1	Int Hydro El 6s 44	46½	46½	46½
101	Int Match 5s 47	9⅛	8	9⅛
124	Do 5s 41 cvt	9⅛	8	9⅛
1	Int M Mar 6s 41	40½	40½	40½
3	Int Paper rfg 6s55A	18	18	18
12	Int T&T cv 4½s39	42½	41½	42½
10	Do deb 4½s 52	34⅞	34⅜	34⅞
30	Do deb 5s 55	39⅝	38⅞	39⅝
39	K C P & L 4½s61	100⅝	100⅜	100⅜
1	K C South rfg 5s50	45½	45½	45½
1	K C Term 1st 4s 60	88⅞	88⅞	88⅞
9	Kan G & E 4½s 80	89½	89½	89½
5	Keystone Tel 5s 35	68⅞	68⅛	68⅞
3	K Co El&P pm6s97	131⅛	131⅛	131⅛
2	Leh Val con 4s 2003	47	47	47
2	Lorillard Co 7s 44	111⅞	111⅞	111⅞
9	Louis & Ark 5s 69	34	33½	34
2	Manhat Ry 4s 90	22½	22⅛	22½
1	Market St Ry 7s 40	76	76	76
3	McKess&Rob 5½s50	38	38	38
10	M-K-Tex 5s 62 A	68½	68⅛	68½
1	Do adj 5s 67	36⅝	36⅛	36⅝
30	Mo Pac cvt 5½s49	15¼	15⅛	15¼
13	Do 5s 77 F	27½	27	27½
1	Do 5s 78 G	27	27	27
48	Do gen4s 75	16½	16	16½
7	Do 5s 80 H	27½	27	27½
45	Do 1st 5s 81	27½	26⅞	27½
5	Mont Pw rf 5s 43 A	87½	87½	87½
2	Do 5s 62 D	71½	71	71½
9	Montr Tr col 5s 41	90	90	90
14	Nat Dairy 5¼s 48	88	87⅞	87⅞
5	Natl Steel 5s 56	79⅝	79⅝	79⅝
1	N Eng T&T 5s 52	107	107	107
1	Do 4½s 61 B	102	102	102
1	N J Pow&Lt 4½ 60	85½	85½	85½
1	N O Pu Sv 5s 52 A	67½	67½	67½
1	N Y C deb 6s 35	58⅞	58⅜	58⅞
14	Do rf&im 5s 2013	52	51½	52
1	Do con 4s 98	72½	72½	72½
9	NYCHR 4½ 2013A	48	47½	48
1	Do deb 4s 34	73	73	73
1	Do 4½s 2013	48	48	48
8	NY C&StL 5½s 74A	22½	22½	22½
7	Do 4½s 78 C	19	18⅝	19
1	NY Edis rfg 6½s41	110⅞	110⅞	110⅞
2	Do 5s 51 C	105⅛	105⅛	105⅛
7	NY G EH&P c 5s48	118	118	118
1	Do 4s 49	97⅝	97⅝	97⅝
13	NYNH&Hcvt deb6s48	79	79	79
1	Do 1st&rfg 4½s67	63	63	63
2	N Y Steam 6s 47	108	108	108
3	Do 5s 56	99½	99½	99½
4	NL&O Pwr 5s 55 A	99½	99½	99½
3	Nor Am Co 5s 61	84½	84½	84½
2	Nor Am Ed 5½s63	84	84	84
14	Do 5s 69 C	82	82	82
1	Nor Ohio 5s 45	40	40	40
10	Nor Pac 6s 2047B	79¼	79¼	79¼
6	Do 4½s 2047 A	64	61	64
5	Do pr lien 4s 97	83	83	83
5	Do gen 3s 2047	62½	62½	62½
5	Nor States P 6s41B	104⅛	104⅛	104⅛
6	Do 5s 41 A	100⅜	100⅜	100⅜
1	Ogden&L Cha 4s48	48½	48½	48½
1	Ore S Line con 5s46	100⅜	100⅜	100⅜
5	Ore-Wsh RR&N4s61	80½	80½	80½
1	Otis Steel 6s 41	30½	30½	30½
1	Pac G&El 5s 42	102⅝	102⅝	102⅝
20	Pac T&T 5s 37	104⅛	104⅛	104⅛
2	Pan-Am P 6s 40	19½	19½	19½
2	Parn Publix 5½s50	22	21½	21½
1	Penn Dix 6s 41 A	50⅞	50⅞	50⅞
36	Pen P&Lt 4½s 81	91	90½	91
12	PenRR gold 6½s36	101	101	101
2	Do 4½s 63	83	83	83
6	Do 4½s 70 D	64	64	64
2	Do 4s 48 stp	94⅞	92	94⅞
5	Phila Co 5s 67	88	87½	88
4	Ph & R C&I 5s 73	60	60	60
3	Philippine Ry 4s 37	22½	22½	22½
3	Port G E 4½s60	56	56	56
2	Por Ric Am T 6s42	33	33	33
4	Postal T&C 5s53	32½	32½	32½
1	Pub Ser E&G 4½s70	101⅛	101⅛	101⅛
4	Pure Oil 5½s40	70	70	70
1	Purity Bak 5s48	70	70	70
6	Readg gen 4½s97A	84½	84½	84½
1	RI Ark&La 4½s34	31½	31½	31½
1	St LSF 5s50B	14½	14½	14½
29	Do 4½s 78	11	10½	11
5	Do 4s 50 A	12½	12½	12½
5	St L SW 1st4s89	66⅝	66⅝	66⅝
2	Shell P L 5s 52	78	78	78
11	Shell Un 5s 47	76	76	76
1	Do 5s 49 ww	77½	77½	77½
1	Sinc C Oil col 7s37	94	94	94
2	Do 6½s 38	91	91	91
2	Do 5½s 38	103	103	103
1	Sinc Pipe Line 5s42	101	101	101
13	Skelly Oil 5½s 33	61½	61	61½
7	Smith 6½s 33	100⅝	100⅝	100⅝
2	Solvay Am 5s 42	88½	88½	88½
4	S Bell T&T 5s41	105	105	105
3	Sou Pac 4½s 81	49	49	49
34	Do 4½s 69 ww	49½	49	49
6	Do rfg 4s 55	80	80	80
5	So Ry gen 6s 56	31	31	31
4	Do gen 4s 56	27	26⅞	27
2	Do 4s M&O 38	50	50	50
1	Spokane Int 5s 55	32	32	32
17	Std Oil NJ deb 5s46	103⅝	103⅝	103⅝
12	Do NY 4½s 51	97½	97	97½
1	Stevens H 6s 45	17½	17½	17½
1	Tenn EP rf 6s 47A	99	99	99
2	Tex Corp 5s cvt 44	88	87⅞	87⅞
1	Tex & P 5s 79 C	49	49	49
1	Do 5s 80 D	49	49	49
1	Third Ave adj 5s60	22½	22	22½
16	Tob P NJ 6½s2022	95⅞	95⅛	95⅞
6	Un El&P rf 5s 33	101⅛	101⅛	101⅛
9	Un Pac 4½s 67	85½	85½	85½
1	Do 1st 4s 47	96⅞	96⅞	96⅞
3	Do gold 4s 68	80	80	80
2	Un Pac rfg 4s 2008	85½	85½	85½
3	Unit Drug Del 5s53	64	64	64
7	U S Rub 5s 47	48	48	48
7	Utah Pw&Lt 5s 44	72⅞	72⅞	72⅞
10	Util Pw&L 5s59 ww	30	30	30
1	Vanadium 5s 41	49½	49½	49½
4	Warner Bros P 6s39	24½	24½	24½
3	Warner Quinl 6s 39	17	16	16
3	Warren Bros cv6s41	45	45	45
5	Westch Lt 5s 50	106	106	106
15	Western El 5s 44	100⅞	100⅛	100⅞
4	West Pac 1st 5s 46	33	32½	33
2	West P Pow 5s46A	105⅞	105⅞	105⅞
1	Do 5s 63 E	104	104	104
1	Western Un 5s 51	60	60	60
2	Do 5s 60	60	59½	60
7	Young S&T 5s 78	67½	67⅛	67⅛
	FOREIGN BONDS			
1	Abitibi P&P 5s 53	19	19	19
5	Akershus 5s 63	72½	72½	72½
3	Argentine 6s 57 A	55	55	55
4	Do 6s 58 B	55	54½	55
15	Do 6s sf 59 June	55½	54⅞	54⅞
3	Do sf 6s 59 Oct	55	55	55
50	Do 6s 1960 Sept	54⅞	54½	54½
4	Do 6s 1960 Oct	55	55	55
20	Do 6s 1961 Feb	54½	54¼	54¼
20	Do 5½s 62	48½	48½	48½
4	Australia 5s 55	84¾	84⅝	84⅝
12	Do 5s 57	84⅝	84¼	84¼
5	Do 4½s 56	77	77	77
6	Austria 7s 57	48½	48½	48½
17	Batavian Pet 4½s42	92½	92½	92½
10	Belgium 7s 55	105⅜	105⅜	105⅜
7	Do 7s 56	105½	105	105½
5	Do 6½s 49	101	100⅞	101
2	Do 6s 55	98⅝	98⅝	98⅝
6	Berlin City 6s58	39½	39½	39½
9	Berlin City El 6s55	50½	50½	50½
1	Bogota 8s 45	15½	15½	15½
1	Bolivia 8s 58	7	7	7
2	Do 7s 69	6⅝	6⅝	6⅝
1	Brazil 8s 41	19⅝	19⅝	19⅝
2	Do 6½s 26-57	18	18	18
1	Braz C Ry El 7s52	16⅞	16⅞	16⅞
1	Bremen 7s 35	56	56	56
5	Brisbane 5s 58	73	72½	73
42	British 5½s 37	106⅞	106⅝	106⅞
8	Buenos A 6s 61	32	31½	31½
2	Caldas 7½s 46	14½	14½	14½
4	Canada 5s 52	101¼	101¼	101¼
9	Canada 4½s 36	100	100	100
13	Do 4s 60	90	89½	90
1	Chile M Bk 6½s 57	8½	8½	8½
2	Do 6s 62	9½	9½	9½
1	Chile 6s 61 Sept	8½	8½	8½
1	Colomb 6s 61 Jan	32	32	32
4	Copenhag 5s 52	77½	77½	77½
1	Cuba 5½s 53	77½	77½	77½
1	Czecho 8s 51	99	99	99
6	Denmark 6s 42	91	91	91
2	Do 5½s 55	91½	91½	91½
7	Do 4½s 62	77⅝	77⅝	77⅝
4	D E Ind sfg 6s62	99⅝	99⅝	99⅝
53	Do 6s 47	99½	99½	99½
10	El Pow Ger 6½s50	51⅝	51⅝	51⅝
2	Finland 7s 50	72½	72½	72½
3	French 7½s 41	121⅛	121⅛	121⅛
1	Do 7s 49	115⅛	115⅛	115⅛
12	Ger C Ag Bk 7s 50	58⅜	58⅜	58⅜
10	Do ss 35 Apr	57	57	57
3	Do 6s 60 July	51½	51½	51½
1	Do 6s 60 Oct	52⅝	52⅝	52⅝
6	Do Loan 6½s 58	40½	40½	40½
74	Ger Govt Intl 5½s65	52⅝	52⅝	52⅝
25	Ger Rep 7s 49	72½	72	72½
2	Ger Gen El 7s 45	50½	50½	50½
1	Do 6s 48	40½	40½	40½
2	Good Hope 7s 45	48	48	48
5	Hamburg St 6s 46	42½	42½	42½
9	Hun L M 7½s 61 B	30	29	30
5	Hung Munic 7½s45	19½	19½	19½
13	Ital Pub Util 7s 52	88½	86	88½
9	Italy 7s 1951	96⅝	96⅝	96⅝
2	Japan 6½s 54	63	62½	63
25	Do 5½s 65	54	53⅝	53⅝
1	Jugoslav Bank 7s57	28	28	28
9	Karstadt 6s 43	29⅛	29	29
3	Kreuger & T 5s 59	17	17	17
3	Lyons 6s 34	104	104	104
1	Marseilles 6s 34	103½	103½	103½
1	MedellinMun 6½s54	11½	11½	11½
2	Met Water 5½s 50	74	74	74
26	Milan City 6½s 52	84	83½	84
5	New So Wales 5s 58	83½	83½	83½
2	Nord Ry 6½s 50	105⅞	105⅞	105⅞
4	Norway 6s 52	87⅝	87⅝	87⅝
2	Do 6s 44	88⅝	88⅝	88⅝
2	Do 5½s 65	84	84	84
7	Norwg Hyd El5½s57	92	92	92
2	Ont Pwr S 5½s 50	72⅞	72⅞	72⅞
6	Panama 5½s 53	97	97	97
4	P-O RR 5½s 68	102½	102½	102½
1	Pernambuco 7s 47	6	6	6
9	Poland 7s 47	52	52	52
15	Prussia 6s 52	48⅛	47½	48⅛
2	Do 6½s 51	48½	48½	48½
1	Queensld 7s 41	99½	99½	99½
10	Rhinelbe 7s 46	45½	45½	45½
3	Rhine-R Wat 6s 53	40⅝	40½	40½
1	Rhine Westph 7s 50	55½	55½	55½
2	Do 6s 52	51	50½	51
1	Do 6s 53	50	50	50
1	Rio de Jan 8s 46	11	11	11
1	Rio Gr do Sul 8s46	14	14	14
1	Do 7s 66	11⅝	11	11
9	Rome 6½s 52	87	87	87
19	Royal Dutch 4s 45	86⅝	86¼	86¼
2	Sao Paulo St 8s50	20	20	20
3	Do 7s 40	57½	57½	57½
2	Sax Pub Wks 7s45	55⅜	55⅜	55⅜
5	Do 6½s 51	52	52	52
2	Serbs Cts Slov 8s62	26½	26	26
7	Siem & Hal 6½s51	65	64⅞	65
1	Silesian LdAsn 6s47	40	40	40
2	Swiss 5½s 46	104¼	104¼	104¼
4	Tokio City 5½s 61	48	48	48
18	Tokio El Lt 6s 53	37½	37½	37½
1	Ujigaw El Pw 7s45	56½	56½	56½
8	Un Stl Wk 6½s51A	36⅝	35⅞	36½
5	Untereib P&L 6s 53	48	47½	47½
1	Warsaw City 7s 58	40½	40½	40½
12	West U El P 6s 53	35⅞	35⅞	35⅞

Total sales, $2,923,000. Previous day, $9,079,000. Week ago, $7,966,000. Year ago, $7,735,000. Two years ago, $6,464,000. January 1 to date, $2,471,617,000. Same year ago, $2,355,951,000. Same two years ago, $2,237,992,000.

INVESTMENT TRUSTS

	Bid.	Ask.
Am & Gen Sec A	4	7
Do B	¼	1
Do $3 pfd	30	40
Am Bank Stock	1⅛	2
Am Br & Con 6s pfd	4	8
Am Comp Tr Shrs	2⅝	3¼
Am Fdrs 6s pfd	15	22
Do 7s pfd	15	22
Am Ins Stocks	1⅛	2⅛
Assoc Stand Oil	3⅛	4
Atl & Pac Int units	12½	....
Atl & Pac com ww	⅝	....
Do pfd war	12	....
Bancamer Blair	2⅛	3
Bankers Nat Inv	10⅝	14½
Bansicilia Corp	3	3⅝
Basic Industry	2	....
British Type Inv	.65	.90
Bullock Fund	10⅝	11⅝
Central Nat Corp A	17	21
Do B	1	3
Century Tr Shrs	15⅛	16⅞
Chain & Gen Equities	....	....
Chartered Invest	1½	2⅛
Do pfd	50	55
Chelsea Exch A	1	1
Do B	1-16	3-16
Consol Equit	1⅛	....
Cumulative Tr Sh	2.72	....
Corporate Trust	1½	....
Do AA	1.65	1.90
Corporate Trust Accum Ser	1.65	1.90
Crum & Foster	9	12
Do 8s pfd	78	82
Crum & Fost Ins	8	10½
Do 7s pfd	70	73
Depos Bk Shrs N Y	2⅛	....
Do A	2⅛	3⅛
Depos Ins Shrs A	2⅝	3
Diversified Tr A	....	....
Do B	5⅝	....
Do C	2.10	2.35
Do D	3	4
Dividend Shrs	1.10	1.18
Equity Invest Conv Stpd	....	....
Equity Trust Shrs	2.15	2.40
Five Year Fixed Tr	2⅝	....
Fixed Trust Sh A	6⅜	....
Do B	5	....
Fund Tr Shrs A	3	3⅝
Do B	3¼	3½
Gude Winmill Trad	30	....
Huron Holding	⅛	....
Incorp Investors	12½	14
Independ Tr Shrs	1.65	1.90
Int Sec Corp Am A	¼	¾
Int Sec Am 6s pfd	12	20
Do 6½s pfd	12	20
Inv Tr N Y Coll A	3⅝	3⅞
Invest Trustee Sh	3⅝	....
Leaders of Indust A	2⅝	....
Do B	2.00	2.06
Do C	2.12	2.18
Low Priced Shrs	2⅝	....
Major Corp Shares	1⅝	2⅛
Mass Invest Trust	14	15½
Do A	3⅜	3¾
Mutual Manage	....	....
Nation Wide Sec	2.45	2.55
Do vtc	1	8⅝
Nat Industrial Shares	1.90	....
National Trust Shares	4⅞	5⅜
New York Bank Trust Shares	3⅝	4⅛
North Am Trust Shares	1.78	....
Do 1955	1.83	2.00
Do 1956	1.83	2.00
Northern Security	35	40
Oil Shares units	3½	5½
Old Colony Invest Trust	2⅞	3⅝
Old Colony Trust Assn	9⅛	11
Petroleum Trading A	6	10
Public Service Trust	2.65	....
Representative Trust Shares	6.50	6.88
Second Int Sec A	1	3
Do B	....	⅛
Do 6s 1st pfd	16½	26½
Secur Corp Gen $6 pfd	31	....
Selected Am Sh	1.85	1.95
Selected Cumul Sh	5⅛	5⅝
Selected Income Sh	2⅞	5¼
Selected Manage Trust	3.85	4.35
Spencer Trask Fund	10⅝	11⅝
Stand All Am Tr	3.10	....
Stand Am Tr Shrs	2.85	....
Stand Collat Trust	3⅞	4⅝
State Street Invest	41½	43½
Super of Am Tr A	2.70	....
Do AA	1.55	1.75
Do B	2⅝	....
Do BB	1.55	1.75
Do C	4⅝	5
Do D	4.20	4.70
Trust Fund Shrs	2⅞	3⅛
Trust Shrs of Am	2⅛	2⅝
Trustee Stand Inv C	1.55	1.80
Do D	1⅛	1⅜
Trustee St Oil A	3⅝	....
Trustee St Oil Shrs B	3⅛	3⅝
Trusteed N Y C Bank	4⅝	4⅜
Trusteed Am Bank Share	3⅝	....
Do A	2⅝	3⅛
20th Cent Fixed Trust	1.85	....
Do B	1.95	2.25
Two-Year Trust Share	7⅛	9⅜
United Fixed Shares	2	....
Unit Fdrs 1-70 Com	.01	.05
United Ins Shares	4⅝	....
United Bank Trust	4⅝	....
U S & Brit Int Ltd A	....	1½
Do B	1-16	....
Do $3 pfd	7	14
U S Elec Lt & Pow A	14⅝	15⅛
Do B	2.55	2.65
Do B vtc	8⅝	9⅝
Universal Trust Share	2.08	....

FURTHER STEEL INCREASES LIKELY

By R. E. V. LUTY

Steel demand cannot be expected to increase during the remainder of the year at the recent pace, but a moderate further increase is to be counted upon, followed by more marked gains after the turn of the year.

Ingot production this week may be estimated at 20 per cent, the same as last week, when there had been a steady rise of six points in as many weeks. Viewed as a geometric increase a continuance of the recent pace of increase would make 40.8 per cent operation at the end of the year while a mere arithmetical increase would make 32 per cent, and even the latter is improbable, but it would not be out of line with present conditions and prospects for the rate to go above 25 per cent. It is certain that this quarter will run much above the third quarter and it may easily run above the second quarter.

Too many large consumers have prospects of little or no increase in requirements in the near future for any large increase in total steel production to occur before the opening of the new year. The automobile industry will scarcely get going in quantity production before January, the oil and gas industry has no occasion to increase drilling, railroad demand is likely to develop at a slow pace for a time and the next three months constitute the usual period of recession in fabricated structural steel activity, as on an average October has been the high month and January the low month.

INCREASE GENERAL

There is more light on the important question of the last few weeks, how much of the gain in total steel demand was merely seasonal and how much was general in character, representing the beginning of emergence from depression.

That the increase is general rather than seasonal is suggested by the fact that producers are scarcely able to pick out any classes of consumers showing marked increase in requirements, and indeed throughout September they reported less improvement than was subsequently shown by the September steel ingot production report, indicating 21.6 per cent increase over the August pace.

The farm implement industry is still between seasons and apparently has no definite plans as to when it will begin making spring implements.

Automobile production, estimated at around 65,000 for this month, will have to increase markedly, but this will hardly occur in the next two months. Cars and trucks would have to last a third of a century for the present rate of production to maintain the supply.

RAIL REPLACEMENTS NIL

Railroads are gradually taking more interest in the matter of car repairs, but scarcely any work is in sight for the nearby future. Railroads have virtually skipped a year in the matter of rail replacements and are expected to do something next year. Class I roads laid in replacement an average of nearly 2,000,000 tons of new rails a year in the seven years through 1929, but only 984,900 tons in 1931.

Reconstruction Finance Corporation loans will account for a substantial demand for fabricated structural steel in the future, but little of consequence is likely to reach the steel mills for a few months.

Finished steel prices are being held as well as formerly. The Pittsburgh district scrap market has lost a little more in general tone and prices are a shade easier after more than three weeks absence of important consumer buying. Heavy melting is quotable at $9.00 to $9.75 as against $9.00 to $10 formerly.

LIFE INSURANCE SALES LOWER

NEW YORK Oct. 15.—(AP.)—New life insurance production in September totaled $640,331,000 against $720,218,000 in September, 1931, a decrease of 11.1 per cent, the Association of Life Insurance Presidents reported today.

For the first nine months the total new business of the companies represented by the association aggregated $7,020,843,000, compared with $8,303,341,000 last year a decrease of 15.4 per cent. All branches were affected by the declining trend, new ordinary insurance being off 17.7 per cent, industrial, 7.3 per cent, and group, 22.6 per cent.

Urges More Cotton For Red Cross Gift

MEMPHIS, Tenn., Oct. 15.—(AP.)—A proposal that the government buy 2,000,000 additional bales of cotton from the Federal Farm Board and the co-operative association and deliver it to the Red Cross to make garments for the poor is advanced by W. H. Houston, Tunica, Miss., one of the biggest planters in the Mississippi delta.

He said he believed such an act "should have an extremely healthy effect on the cotton market and the condition of the Southern farmer."

1,500 Recalled At N. J. Factory

NEW YORK, Oct. 15.—(AP.)—The American Radiator Company will resume operations at its largest plant, at Bayonne, N. J., next Monday giving employment to between 1,000 and 1,500 men, it was announced yesterday. The plant has been idle for several months.

The present program provides for two shifts a day on a five-day-a-week basis.

EATON'S P. S. C. TRIP MYSTERY

HARRISBURG, Oct. 15.—(AP.)—Oliver K. Eaton, of Pittsburgh, chief counsel of the Senate committee investigating the Public Service Commission, today had returned from a trip to Washington, but declined to comment on his mission, saying only that it was an "enjoyable ride."

Eaton left for Washington early yesterday and returned last night. He admitted his trip was in connection with the investigation.

The inquiry begins Friday, seeking light on the corporate setup of the Philadelphia Company of Pittsburgh and its subsidiaries, including their relationship with the Byllesby Engineering and Management Corporation of Chicago. It will also seek source of money with which the late A. W. Thompson, former head of the Philadelphia Company, is said to have paid part of the hospital bills of the late William D. B. Ainey, former head of the commission, who resigned last August.

DEMAND MONEY AT BOTTOM LEVELS

NEW YORK, Oct. 15.—(AP.)—Money is literally begging for a chance to work, and will do so cheaply if given complete assurance of safety.

Interest rates are now at or near their record low levels for many years. The call money rate, which serves as an index for the general money market, was reduced this week to 1 per cent—a quotation at which it has been renewed on the New York Stock Exchange on only rare occasions. Twice last year, the rate was posted at that level, but with those two exceptions it had not been posted at so low a figure since 1908.

WHAT CALL MONEY IS

The call loan rate is set by the committee on money rates of the stock exchange. This committee meets every trading day but Saturday and decides what is a fair charge to ask for funds furnished to brokers as loans against stocks and bonds as security. Such loans are subject to a call for payment at any time, whenever the lender wants his money back. As a result, it represents one of the favored types of loans by banks.

On July 7, last, the stock exchange committee reduced its then prevailing rate of $2\frac{1}{2}$ per cent to 2 per cent.

WAS 1% 'OUTSIDE'

But comparatively little business was actually done at that figure. Borrowers found it easy to get accommodation in the outside market at or near 1 per cent. As a result, the stock exchange committee was frequently urged to lower the charge, thus bringing it into line with actual money market conditions. The present downward devision has been made to accomplish that purpose.

Samuel F. Streit, president of the exchange's stock clearing corporation, has been popularly regarded as the exchange's outstanding champion for a 2 per cent call loan rate. He was absent at this week's meeting of the money committee when the reduction was decided upon.

BUSINESS

Col. Leonard P. Ayres Says Industry Has Turned Corner

By GEORGE H. SNYDER

RECENT INCREASES in business volume give sound reason to hope that the long-awaited corner at the bottom of the great depression has been reached. This summarizes the latest business bulletin published by Col. Leonard P. Ayres, vice president of the Cleveland Trust Company.

Col. Ayres declared today that the physical volume of industrial production in this country was greater in August than in July, and larger in September than in August. These increases were small in amount, but large in significance. They indicate that the termination of the financial panic which had convincingly taken place in July and August was being followed and confirmed by real increases in business activity and industrial output in August and September. He said:

"They give us sound reason to hope that these evidences of improved conditions mark the long-awaited corner at the bottom of the great depression."

* * *

Seasonal Gains Important Factor

COL. AYRES SEES the fact that we are having normal seasonal increases in business this fall as lending support to the hope that the bottom of the depression has been reached. The autumn months are in normal years a period of increased business activity. In 1930 and in 1931 the usual seasonal increases in output, turnover and traffic that are due in the fall of the year failed to develop.

The shrinkages in general business were proceeding at so rapid a pace that the normal autumn increases were submerged. This year they have reappeared and they furnish added and important evidence that we are beginning to make progress on the way back to more normal times.

* * *

Way Ahead Still Remains Uncertain

THE CONTINUATION of recovery depends largely on how the many problems facing the country today are settled in Col. Ayres' opinion.

"Although the financial panic is terminated and some increase in the volume of business activity is not only a normal expectation but is actually under way, the prospect of continuous and vigorous recovery is clouded by uncertainty. Much is dependent on what Congress does about such matters as the bonus demands of the veterans, the debt relief demands of the farm groups, tariff legislation, the financial distress of the railroads, our national budget deficit, the demands of municipalities for federal funds, our national taxes, and the agreements about the war debts.

"A wise and careful handling of these momentous and delicate problems is requisite if we are to avoid a recurrence of fears for the safety of our money system and our financial structures. The great depressions of the past in the 40's, the 70's, and the 90's were prolonged by threats of unsound monetary legislation in support of wildcat banking, greenback inflation, and silver remonetization. Recurrence of such unwisdom could deepen and prolong this one."

Liverpool Wheat Market.

LIVERPOOL, Oct. 15.—The market was due ⅛ cent lower, opened ⅛ cent lower to ⅛ cent higher and closed ⅛ to ¼ cent higher.

NEW YORK CURB MARKET

NEW YORK, Oct. 15.—(AP.)—Following is the list of transactions on the New York Curb Exchange, giving all stocks and bonds traded (00 omitted in sales column of stock list; 000 omitted in sales column of bond list):

Sales.	STOCKS.	High.	Low.	11:45.
	—A—			
*550	Alum Co Am	56½	54½	54½
3	Am Beverage	7	7	7
3	Am Cit P&L B	4⅞	4⅞	4⅞
3	Am Cyan B	4⅝	4½	4½
3	Am&Fgn Pow war	5⅞	5⅜	5⅞
1	Am Founders	1⅛	1⅛	1⅛
3	Am Gas & Elec	28	27½	28
1	Am Invest	2⅜	2⅜	2⅜
21	Am Sup Power	5⅝	5	5⅛
2	Ark Nat Gas A	2⅞	2⅝	2⅝
3	As G & El A	2⅛	2⅛	2⅛
*30	Do pfd	14	12½	12½
4	Atlas Corp	7⅛	7	7
	—B—			
1	Blue Ridge cv pfd	29½	29½	29½
2	Braz1 T & L	8⅛	8⅛	8⅛
	—C—			
12	Cen St El	3⅝	3⅝	3⅝
23	Cities Service	3⅝	3⅛	3½
1	Do pref	21⅝	21⅝	21⅝
2	Comwlth & So war	9-16	9-16	9-16
1	Con G & E Balt	65½	65½	65½
5	Cord Corp	4⅝	4⅝	4⅝
2	Corroon & Rey	1⅞	1⅞	1⅞
1	Crocker Wh	5⅝	5⅝	5⅝
2	Crown C Pet	⅝	⅝	⅝
	—D—			
1	Deere & Co	11	11	11
2	De Forest	⅞	⅞	⅞
3	Detroit Aircraft	⅛	⅛	⅛
	—E—			
2	East Gas & F	7¼	6⅛	6⅞
165	El Bond & Sh	27	25⅝	25⅝
	—F—			
1	Feder Met	17	17	17
3	Ford M Can A	7⅛	7⅛	7⅛
	—G—			
*10	Gen Pub S pfd	38	38	38
10	Goldman Sachs	3	3	3
	—H—			
1	Hecla Min	3⅝	3⅝	3⅝
1	Hir Walker	5⅝	5⅝	5⅝
	Do pfd	8⅛	8⅛	8⅛
7	Hudson Bay M&S	3	3	3
	—I—			
5	Imp Oil Canada	8⅝	8⅝	8⅝
1	Ins Co Nor Am	35	35	35
1	Inter Superpower	13⅛	13⅛	13⅛
1	Inter Utility B	2⅛	2⅛	2⅛
	—K—			
2	Kerr Lake	¼	¼	¼
	—L—			
5	Louis L & E	1	1	1
	—M—			
*720	Mangel Strs pfd ww	1¼	1¼	1¼
	—N—			
5	Nat Bellas Hess	1⅛	1⅛	1⅛
1	Nat Fuel G	12¼	12¼	12¼
20	Newmont Min	15⅛	14⅝	15⅛
5	Niag Hud Pow	15¼	14⅝	15¼
	—O—			
2	Outboard Mot A	1⅝	1⅝	1⅝
	—P—			
1	Pac G&E 1 pfd	23⅝	23⅝	23⅝
1	Pan Am Airways	23¼	23¼	23¼
5	Pioneer Gold	4	4	4
	—R—			
1	Ruberoid	20⅝	20⅝	20⅝
	—S—			
10	St Anth Gold	1-16	1-16	1-16
6	St Regis Pap	4⅝	4½	4½
*10	Singer Mfg	100	100	100
1	Southland Royal	4	4	4
1	St Oil Ind	20⅞	20⅞	20⅞
20	Stand Silv-Lead	1-16	1-16	1-16
1	Sunray Oil	⅝	⅝	⅝
1	Swift Int	17	17	17
	—T—			
2	Tonopah Min	⅛	⅛	⅛
1	Transcont Air	3⅛	3⅛	3⅛
6	Trans-Lux	2	2	2
	—U—			
7	Unit Founders	1⅝	1⅝	1⅝
1	United Gas pfd	31	31	31
1	Un L&P cv pfd	20½	20½	20½
*75	U S Play Card	12	12	12
2	Util Power & Lt	2⅝	2¼	2¼
	DOMESTIC BONDS			
1	Ala Pow 5s 51	93⅞	93⅞	93⅞
11	Am G&E 5s 2028	84	83⅝	84
1	Am G&Pow 5s 53	30⅝	30⅝	30⅝
11	Am P&L 6s 2016	63½	62¾	63¼
1	Am Thread 5½s38	95½	95½	95½
1	Ark P&L 5s 56	86	86	86
1	As Elec 4½s 53	41	41	41
3	As G&E 5s 50	28	27½	28
1	Do 5½s 77	30½	30½	30½
10	Do 5s 68	26½	26⅛	26½
3	Do 4½s 48	26½	26½	26½
23	Do 4½s 49 C	25⅞	25¼	25⅞
5	As Rayon 5s 50	41	41	41
3	As Tel Ut 5½s44C	22½	22½	22½
1	Do 6s 33	44	42	44
7	As T&T 5½s 55 A	34	34	34
2	Bell T Can 5s 55 A	99⅞	99⅞	99⅞
4	Do 5s 57 B	99⅞	99⅝	99⅝
1	Broad R P 5s 54 A	47	47	47
3	Buffalo G El 5s 39	105	104⅞	104⅞
14	Can Pac Ry 6s 42	97¼	97	97¼
4	Cen Ill PS 5s 56 E	74	74	74
1	Do 5s 68 G	72	72	72
2	Cen P & L 5s 56	64⅝	64⅝	64⅝
6	Cen P Sve 5½s 49	9	9	9
1	Do 5½s 49 xw	8⅝	8⅝	8⅝
10	Cen St El 5½s 54	42½	41⅞	42½
1	Do 5s 48	41⅛	41⅛	41⅛
1	Cen St P&L 5½s53	40⅝	40⅝	40⅝
5	Chi Pn Tool 5½s 42	44	44	44
1	Cities Serv 5s 55	39⅛	39⅛	39⅛
63	Do 5s 50	38⅞	38⅛	38⅞
1	Cit S G Pipe 6s 43	61½	61½	61½
1	Cit S Pwr 5½s 52	42	42	42
7	Cit S P&L 5½s 49	43½	43½	43½
20	Comwlth Ed 5s 54 B	101	100⅞	101
6	Comw Ed 4½s56C	93⅛	93⅛	93⅛
2	Do 4½s 57 D	93	92⅝	93
4	Do 4s 81 F	85½	85	85
21	Do 5½s 62 G	102⅝	102⅜	102⅝
4	Comw Sub 5½s48A	75½	75½	75½
1	Commun P&L 5s67	54	54	54
11	Conn R Pow 5sA52	95⅝	95	95⅝
2	Con G Balt 4s 81	95	95	95
1	Con G Ut 6s43A	23	23	23
6	Consum P 5s 36	104⅜	104⅜	104⅜
2	Do 4½s 58	99⅝	99⅝	99⅝
2	Cont G&E 5s58A	59	59	59
2	Crucible St 5s 40	60½	60½	60½
2	Cudahy P 5s 46	99⅝	99⅝	99⅝
2	Cumb CP&L 4½s56	85	85	85
2	Dallas P&L 6s49A	105½	105½	105½
27	Dayton P&L 5s 41	102⅞	102⅝	102⅞
1	Det C Gas 6s47A	85	85	85
2	Do 5s 50 B	79⅞	79⅞	79⅞
1	Ed El Ill 5s 35	102⅞	102⅝	102⅞
6	Do 5s 34	102⅝	102⅝	102⅝
10	Do 5s 33	100⅝	100⅝	100⅝
19	Elec P&L 5s 2030	48½	48⅛	48⅛
4	Emp O&R 5½s 42	46⅝	46⅝	46⅝
5	Erie Lgt 5s 67	93½	93½	93½
1	Fairbanks M 5s 42	57⅝	57⅝	57⅝
6	Fed Water 5½s 54	42	41	42
1	Fisk Rubber 5½s31	43¼	43¼	43¼
20	Fla P&L 5s 54	69	68⅝	68⅝
5	Do 5½s 79 A	61⅛	60⅝	60⅝
1	Foltis Fish 6½s 39	13⅛	13⅛	13⅛
10	Gat Power 5s 56	73½	73½	73½
5	Gen Bronze 6s 40	47	47	47
6	Gen M Accept 5s 34	102	102	102
1	Gen P Serv 5s 53	102	102	102
1	Gen P Util 6½s 56	28¼	28¼	28¼
7	Gen Refract 5s 33	49	48	48
1	Gen WW 5s 43 A	42¼	42¼	42¼
1	Do 6s 44 B	10	10	10
2	Ga Power 5s 67	85	84⅞	85
1	Geo P&L 5s 78	62	62	62
5	Gillette 5s 40	96⅛	96⅛	96⅛
2	Glen Alden C 4s 65	51	50⅞	51
7	Gt West Pwr 5s 46	102⅞	102⅝	102⅞
1	Gulf Oil Pa 5s 47	97⅛	97⅛	97⅛
5	Do 5s 37	100⅛	100⅛	100⅛
1	Gulf S Util 5s 56A	78⅛	78⅛	78⅛
1	Hood Rub 7s 36	52½	52½	52½
1	Idaho Pow 5s 47	99⅝	99⅝	99⅝
9	Ill Cen 4½s 34	42½	40½	42½
2	Ill Pw&Lt 5s 56C	65½	65½	65½
5	Do 6s 53 A	75½	74⅝	75
5	Ind & Mich 5s 55	95	95	95
11	Indpls P&L 5s 57A	93½	92½	93½
11	Insull Ut Inv 6s40B	1⅜	1⅜	1⅜
5	Inters Pow 6s 52	46	46	46
2	Do 5s 57	66	66	66
1	Inters P Sve 5s 56D	66	66	66
2	Do 4½s 58	63½	63½	63½
16	Jer C P&L 4½s 61C	90	90	90
1	Do 5s 47 B	95½	95½	95½
10	Koppers G&C 5½s50	82	82	82
1	Laclede Gas 5½s35	61	61	61
3	Los A G&E 5½s49I	102½	102½	102½
1	L G&E Ky 4½s61C	100	100	100
1	Louis G&E 6s A 37	100⅝	100⅝	100⅝
1	Louis P & L 5s 57	87	87	87
1	Milw G Lt 4½s 67	96½	96½	96½
2	Miss Pow 5s 55	75⅛	75⅛	75⅛
1	Monon WP 5½s53B	73½	73½	73½
1	Mont LH&P 5s 70 B	94½	94½	94½
2	Narragansett 5sB57	98⅝	98⅝	98⅝
2	Nat El P 5s 78	6	6	6
2	Nat P&L 6s 2026 A	78⅛	78⅛	78⅛
8	Do 5s 2030 B	66	66	66
15	Nat P S 5s 78 cod	26⅛	26	26⅛
5	Do 5s 78	27⅛	27	27
3	N Eng G&E 5s 47	58⅝	58	58⅝
1	N Eng Pow 5½s 54	65½	65½	65½
2	Do 5s 48	63	63	63
1	N Orl P S 4½s 35	68⅝	68⅝	68⅝
8	NYChi&StLRR 6s35	26½	26½	26½
25	N Y Pw&L 4½s 67	92½	92	92½
3	NY StE&G 5½s62	87⅞	87½	87⅞
4	Nor Am L&P 5s 34	89½	89½	89½
1	N Cont Ut 5½s48A	34½	34½	34½
5	N Ind P Sve 5s 69	83	83	83
1	Nor O P&L 5½s 51	98½	98½	98½
1	Nor St P 5½s 40	86⅝	86⅝	86⅝
7	Do 4½s 61	91⅞	91½	91⅞
1	Nor W Pow 6s 60	20	20	20
4	Ohio Edis 5s 60	96½	96½	96½
1	Okla G&E 6s 40 A	78	78	78
3	Do 5s 50	85½	85	85½
2	Oswego Falls 6s 41	55	55	55
1	Pac G&E 4½s 57 E	95½	95½	95½
1	Palmer Corp 6s 32	80	80	80
1	Pen O P&Lt 5½s54A	99⅝	99⅝	99⅝
5	Pen Tel Cor 5s60 C	95½	95½	95½
4	Peo Gas L&C 6s57C	101	101	101
1	Phil S G&E 4½s57	100⅛	100⅛	100⅛
5	Potomac E P 5s36	105½	105½	105½
1	Potomac Ed 4½s61F	83	83	83
2	Pb Sv N Ill 6½s37G	98⅝	98⅝	98⅝
1	Pug S P&L 4½s50D	64⅞	64⅞	64⅞
2	Reliance Mag 5s54A	63½	63	63
3	Roch Cen P 5s53	42½	42½	42½
3	Safe Har W 4½s79	98	97½	98
2	Schulte RE 6s35 xw	10½	10½	10½
1	Scripps 5½s 43	63	63	63
2	Seattle Lt 5s49	58⅛	58⅛	58⅛
2	Shaw W&P 4½s68B	67	67	67
11	Do 4½s 70 D	65½	65	65½
1	Do 5s 70 C	73	73	73
1	Sher-Wyo 6s 47	30	30	30
7	SEP&L 6s2025Axw	70	70	70
1	So Cal Ed 5s 52	101⅜	101⅜	101⅜
2	Do 5s 54	101⅜	101⅜	101⅜
8	So Ind G&E 5½s57	100⅛	99⅝	100⅛
1	So Nat Gas 6s 44	41⅛	41⅛	41⅛
1	So'w G&E 5s 57 A	75	75	75
5	Staley Mfg 6s 42	74	72	74
5	Stand G&E 6s 66	50	50	50
6	Stand P&L 6s 57	50½	50½	50½
13	Studebaker 6s 42	52½	51⅝	51⅝
3	Sun Oil 5½s 39	100	100	100
4	Swift & Co 5s 44	102	101⅞	102
1	Tex City Gas 5s48	45	45	45
1	Tex El 5s 60	86⅝	86⅝	86⅝
1	Twin C ATr5½s52A	32½	32½	32½
1	Union El 5s 57	99⅞	99⅞	99⅞
2	Do 5s 57 new	99⅞	99⅞	99⅞
3	Union Gulf Cor 5s50	99	98⅞	98⅞
4	Un L&Ry 5½s 52	52⅝	52⅝	52⅝
1	Do 6s 52 A	78	78	78
10	U S Rub 6s 33	93⅛	93⅛	93⅛
1	Do 6½s 37	49	49	49
1	Utica G&E 5s 52E	101	101	101
2	Van Camp Pg 6s48	17	16⅝	17
1	Virg P S 5½s46A	69½	69½	69½
1	W News Del 6s 44	27	27	27
9	W Tex Util 5s 57A	51	51	51
	FOREIGN BONDS			
1	B Aires Pr 7s 52	33½	33½	33½
6	Cent Bk Ger 6s 51B	57½	55½	55½
1	Europ Mg 7s 67 C	27	27	27
3	Fin R M Bk 6s 61	52	52	52
3	Ger C Mun 7s 47	48½	48½	48½
6	Do 6s 47	47½	46	46
4	Hamburg El 5½s38	56½	56½	56½
5	Isarco Hyd El 7s 52	76⅞	76⅞	76⅞
4	Mendoza Pr 7½s 51	26	26	26
3	Prussia El 6s 54	55	55	55
7	Stinnes 7s 36 xw	43	42½	43
3	Terni El 6½s 58	71⅞	71⅞	71⅞
2	Un Ind 6½s 41	51½	51½	51½

*Actual sales. †Ex-dividend. ‡Ex-rights.

HISTORICAL OAK BELIEVED DYING

NATICK, Mass.—The John Eliot oak, whose age horticulturists estimate as high as 500 years, will not survive the rigors of another winter, Natick natives fear.

It was under this tree, during the middle of the seventeenth century, that John Eliot ministered to the Indians, whom he believed to be descendants of the Lost Tribes of Israel.

And it was this same tree, last century, that inspired Longfellow to pen the poem beginning, "Thou ancient oak! who myriad leaves are loud with sounds of unintelligible speech—"

Killed by leaking gas fumes that enveloped its gnarled roots five years ago, the old oak has continued to stand, though only four stubby limbs spread out from its almost barkless trunk today, and those who have watched it down through the years fear another winter will see the remains of the landmark forever removed.

LEG SMUGGLER FACES TRAP

BELFAST.—There's likely to be a lot of leg-pulling on the Irish Free State frontier during the next few weeks.

The reason is that scores of Free State customs men are looking for a wooden leg which they believe will be smuggled into the Free State from Ulster.

A County Louth man ordered an artificial leg from a Belfast firm. With great skill the leg was made and dispatched to the purchaser.

Several days later it was returned to Belfast with a customs demand note for $50 duty. Notified, the man who had lost a leg replied instructing the Belfast makers to hold the leg until he was able to take a cheap excursion north.

He is planning to arrive in Belfast with only one leg and leave with two, if the customs men will let him.

Radio Appeal Brings Oversupply of Dogs

PASADENA, Cal.—When Flash, a police dog belonging to Tommy, 4-year-old son of D. R. Hamilton, police broadcaster, disappeared, Tommy was seriously ill. The father broadcast a plea for the return of the dog. It rained "cats and dogs." In 24 hours 179 persons telephoned they had seen Fash, and 20 pet owners led their canines to Hamilton's office offering to lend them until broken-hearted Tommy recovered.

Talking Dictionary In Chinese Planned

BONN, Germany.—(AP.)—Prof. Erich Schmitt, of Bonn University, is on his way to Peiping to write a dictionary of modern conversational Chinese into German. He is one of the foremost sinologists. He has written a "Life of Confucius" and many other works on Chinese culture.

F. G. SHATTUCK NEGOTIATING FOR SITES

NEW YORK, Oct. 15.—The Frank G. Shattuck Company has put its large W. F. Schrafft & Sons candy factory in Boston on a full time basis. Also, for the past several months the company has been hiring additional personnel in practically all of its Schrafft stores—located in Syracuse, Boston and New York City and vicinity.

While somewhat below the level of 1931, business of Shattuck during August and September represented a good increase over the volume of the earlier months of the year. This improvement has continued into October.

NO RENT PROBLEM

Shattuck has no high rental problem such as is the case with many concerns operating on the chain store principle. Relatively few of the company's units were opened during the period of high rentals and those that were leased during that time were acquired at conservative figures allowing for fair profits in times of business contraction. Currently the company is conducting negotiations for a number of sites in large and small cities.

For a number of years Shattuck has been in a position financially and physically to embark on a broad expansion program. However, no large addition to the number of stores was made inasmuch as the management considered the terms asked by lessors for choice locations prohibitive in that they allowed for a minimum profit in depression times.

NET 32c FOR HALF

For the first six months of 1932 Shattuck reported net profit of $413,324, equivalent to 32 cents a share on its 1,290,000 shares of capital stock. In the corresponding period of the preceding year net totaled $1,089,004, or 84 cents a share.

Currently the company is paying a dividend of $12\frac{1}{2}$ cents quarterly, the rate having been reduced from 25 cents quarterly on June 11, last.

As of the close of March 31, last, Shattuck's net current assets aggregated $6,939,421, as compared with $6,687,464 on December 31, 1931. The current ratio was about 7 to 1. Cash, United States Government and other marketable securities (at market) on March 31, 1932, amounted to $6,091,041 as compared with $5,692,500 three months previous.

N. Y. BANK STOCKS

NEW YORK, Oct. 15.—Yesterday's closing bid and asked quotations on leading New York banks and trust companies follow:

BANKS	Bid.	Asked.
Chase National	36¾	38¾
Commercial	165	175
Fifth Avenue	1200	1300
First National	1530	1580
Manhattan	33	35
National City	47	49
Public	28¾	30¾
TRUST COMPANIES		
Bankers	65	67
Brooklyn Trust	185	200
Central Hanover	139	143
Chemical	35	37
Continental	17½	19½
Corn Exchange	70	72
Empire	25	27
Guaranty	313	318
Irving	21⅝	26⅝
Manufacturers	27⅝	29⅝
New York Trust	91	93
Title Guar and Trust	91	93
United States	1495	1595

PETROLEUM PRICES

Pennsylvania (Natl. Transit Lines)	$1.67
Pennsylvania (S. W. Penn Pipe Lines)	1.42
Pennsylvania (Eureka Pipe Lines)	1.37
Pennsylvania (Buckeye Lines)	1.22
Ragland grade oil	.55
Western Kentucky	1.05
Corning	.85
Lima	1.15
Indiana	.75
Princeton	1.10
Wooster	1.25
Illinois	1.10

DIED

HEMPHILL—Suddenly, on Saturday, October 15, 1932, at 5:11 a. m., WILLIAM A. HEMPHILL, of 5816 Kentucky avenue. Friends received at H. Samson's, 537 Neville street, where services will be held Monday afternoon at 2 o'clock. Interment private.

CALL ME AT
GRANT 5400
before 9:30 tonight—

If you want to get your Classified Ads in the BIG SUNDAY SUN-TELEGRAPH. Do this and you will get the full benefit of the complete Sunday Sun-Telegraph Circulation. Don't wait until the last minute rush and run the risk of errors in your copy or of missing the early editions.

NOTE: If your rental ad is published in this Sunday's Sun-Telegraph it will be reprinted ABSOLUTELY FREE in the Sun-Telegraph Rental Directory next week.

DON'T FORGET—
Call GRANT 5400 Tonight
NOW it's The SUN-TELEGRAPH that gets the Want-Ad RESULTS

CARRIERS LEAD FRESH STOCK ADVANCE

NEW YORK, Oct. 15.—(AP.)—After a somewhat irregular opening, prices firmed on the stock exchange today and toward the end of the first half hour of trading there were many gains of a point or so.

The rails took the leadership in early trading, advances of 1 or more points being recorded by Santa Fe, Union Pacific, Norfolk and Western, New York Central, Southern Pacific and Lackawanna. Other carriers were fractionally higher. United States Steel advanced 1 and the preferred 2. American Telephone was up about a point and gains of 1 or more were made by Public Service of New Jersey, Case, Macy, Westinghouse Electric and Eastman. The chemicals, headed by a gain of nearly 2 points by Allied Chemical, were up about a point for the leading shares in the group.

The weekly mercantile reviews were moderately encouraging, although it was apparent that they regarded "restraint on undue optimism" as a virtue at this time. Dun's, which sounded this precautionary note, remarked that "gratifying stability continues to be furnished by commodity prices, and the latest gains in railroad car loadings, electric power output, and steel production, and the textile and shoe activity have measured up to or exceeded anticipated seasonal proportions."

Bradstreet's pointed out that the political campaign is now entering its "last and most frenzied month" and that "disturbing influences are inescapable." "Business, however, seems to have more than an even chance of passing through this ordeal without material damage."

Railroad earnings in August, as shown in the final consolidated statement of 167 class 1 roads, showed net operating income was $28,368,387, still about half the August, 1931, total, which was also a lean period, but last August exceeded the total for July nearly 150 per cent.

Sterling cables opened up ¼ cent to $3.44⅝.

COTTON PRICES RULE STEADY

NEW YORK, Oct. 15.—Cotton futures opened steady, 3 to 6 higher on relatively firm cables, less favorable weather and Wall street buying with southern selling moderately active. October, unquoted; December, 6.52; January, 6.59; March, 6.66; May, 6.75; July, 6.83.

LIVERPOOL, Oct. 15.—Cotton—Receipts, 8,000 bales. American nil. Spot in fair demand; prices 12 points higher. Quotations in pence: American strict good middling, 6.25; good middling, 6.00; strict middling, 5.75; middling, 5.55; strict low middling, 5.45; low middling, 5.30; strict good ordinary, 5.10; good ordinary, 4.80. Futures closed steady. October, 5.29; December, 5.24; January, 5.23; March, 5.24; May, 5.26; July, 5.26.

CAR LOADINGS GAIN 3,561

WASHINGTON, Oct. 15.—Loading of revenue freight during the week ended October 8 totaled 625,636 cars, an increase of 3,561 cars over the preceding week, but 138,182 cars under the corresponding week in 1931, the American Railway Association reports.

Standard of Ohio Raising Gasoline

CLEVELAND, Oct. 15.—The Standard Oil Company of Ohio will increase the price of gasoline one-half cent a gallon on all grades throughout its territory, effective tomorrow.

The increase, Standard officials said, follows wholesale gasoline advances resulting from efforts in Oklahoma and Texas to reduce crude oil production.

GRAIN MARKET

The following quotations on the Chicago Board of Trade are reported by A. E. Masten & Co.:

	Open Today.	Close Yesterday.	Close Year Ago.
WHEAT—			
December	49¼	49¼	51⅝
May	54⅛	54⅝	56
July	55⅝	55⅝	56½
CORN—			
December	26¼	26¼	36
May	31⅛	31⅛	40⅛
July	....	32⅜	41⅞
OATS—			
December	15⅞	15⅞	22⅞
May	18⅛	18⅛	25⅞
July	....	....	25
RYE—			
December	....	31⅛	39⅛
May	35⅜	35⅜	42⅝
LARD—			
October	....	4 40	7 50
January	4 35	4 27	6 12
BELLIES—			
October	....	5 22	7 25

BOSTON STOCKS

BOSTON, Oct. 15.—Following is a summary of transactions on the Boston Stock Exchange yesterday:

Sales.		High.	Low.	Close.
1460	Am Tel & Tel	107⅝	99⅛	105⅝
230	Anaconda	10⅛	9½	10⅛
520	Atchison	43⅛	39⅝	41⅝
10	Bigelow San	12	12	12
50	Copper Range	2⅝	2⅝	2⅝
91	Edison Elec Ill	178	173	178
467	Gen Elec	16⅝	15	16
190	Mass Util	2⅛	2	2⅛
700	Mohawk	12	12	12
5	New Eng T & T	95	95	95
175	N Y N H & H	15⅝	14⅛	15⅛
500	Nor Butte	.40	.40	.40
200	Quincy	1⅛	1⅛	1⅛
100	Shawmut Assn	7	6⅛	7
100	Stone & Webster	9⅝	9⅛	9⅛
5	Torrington	30	30	30
95	Unit Founders	1⅛	1⅛	1⅛
347	Unit Fruit	19⅛	18⅛	19⅝
538	Unit Shoe Mach	35⅛	34⅛	35

DIVIDEND NEWS

Collins & Aikman Corporation reports for six months ended August 27, last, net loss of $43,980, after taxes, depreciation, inventory adjustment, etc., comparing with net profit of $1,164,005 in six months to August 31, 1931.

Honeywell Regulator.

Minneapolis Honeywell Regulator Company declared a dividend of 25 cents on the common stock, payable November 15 to record November 4. Three months ago 50 cents was paid.

U. S. Treasury.

October 13

Expenditures	$ 6,513,561.44
Custom receipts...	10,036,151.19
Balance	774,936,884.30

NEW YORK CLOSE WITH NET CHANGES

‡Indicates actual number of shares sold. All other sales figures are in hundreds of shares (00 omitted). Closing prices in this table. Year's high and low corrected to the previous close. (Volume of sales computed to 11:40 a. m.)

Ticker reported "close" at 12:08 P. M.

1932 High	1932 Low	Stocks and An Div Rate $	Sales	High	Low	Close	Net Chge
		—A A A—					
9¾	1⅝	Adams Express	17	6⅛	6⅛	6⅛	+ ⅛
14	9⅛	Adress-graph M Co	......	10⅛	10⅛	10⅛	+ ½
4½	1⅛	Advance Rumely	1	2¼	2⅛	2⅛	....
63¼	30¼	Air Reduction 3	9	56⅝	55⅝	56⅜	+ ¾
16⅞	7⅛	Alaska Juneu .60	14	12	11⅝	11⅝	+ ⅛
3⅜	⅝	Alleghany Corp	8	1¼	1⅛	1⅛	+ ⅛
88¼	42½	Allied Chem&D 6	23	74½	72⅝	73	+ ½
15⅛	4	Allis Chalmers	3	9	8⅝	8⅝	+ ⅛
15½	3⅛	Am Ag Che Del	1	9	9	9	+ ⅛
22⅛	5	Am Bank Note	2	13½	13⅛	13½	+ ½
73⅛	29⅝	Am Can 4	53	52	50½	50⅝	+ ⅝
17	3¼	Am Car & Fdy	1	9¼	9⅛	9⅛	+ ⅛
38	18	Am Chicle 2a	1	35⅛	35½	35⅛	....
27	11	Am Com Alcohol	2	21½	21	21	+ ¼
15	2	Am & For Pow	19	8⅛	8⅛	8⅛	+ ⅛
21¼	2⅛	Am&ForP 2d pf	1	10⅛	10	10	0
27	4⅛	Am H&Leath pf	1	15	15	15	+ 1
51⅝	25	Am Home Pd 4.20	1	39¼	39¼	39¼	+ ¼
21⅛	1⅝	Am Ice 1	1	7⅛	7⅛	7⅛	+ ⅛
12	2⅛	Am Internat	5	7⅞	7½	7⅞	+ ⅛
22¼	7⅛	Am Ma-n&F .80	8	14	13⅞	14	+ ½
17⅛	3	Am Pow & Lt	10	10⅜	9⅝	9⅝	+ ⅛
58	15¼	AmP&Lt 6% pf 6	1	31½	30½	30½	+ ⅛
12¼	3⅛	Am Rad & Std S	32	8⅛	7⅞	7⅞	0
18⅛	3	Am Roll Mill	11	12⅛	11½	11½	+ ⅛
25⅛	13⅜	Am Sat Raz 3	1	20½	20⅝	20⅝	+ ⅛
27¼	5⅛	Am Smelt & Ref	13	16	15	15½	0
15⅜	3	Am Steel Fdy	6	8½	8	8½	+ ⅛
137⅝	70⅛	Am Tel & Tel 9	95	106⅛	105⅛	105½	+ ½
86⅛	40⅛	Am Tob 5a	1	71⅛	71⅛	71⅛	+ 2⅛
89⅛	44	Am Tob B 5a	15	73⅜	71⅛	72½	+ ½
118⅛	95½	Am Tob pf 6	3	118⅛	117	117	− 1½
34⅛	11	Am Wat Wrks 2	8	24	23⅜	23⅛	+ ⅛
31	11	Am W W etfs	1	20½	20½	20½	+ ¼
10	1⅝	Am Woolen	15	6⅛	5⅝	5⅝	+ ⅛
39⅞	15½	Am Woolen pf	6	29	28½	29	+ ½
19⅜	3	Anaconda Cop	44	11	10½	10⅞	+ ⅛
2⅛	⅝	Armour of Ill A	......	1½	1½	1½	+ ⅛
2	⅝	Armour of Ill B	1	1	1	1	0
15⅝	3½	Armour of Ill pf	3	9	9	9	0
3	⅝	Asso Apparel	5	2	2	2	− ⅛
11	3	Asso Dry Goods	1	6⅛	6⅛	6⅛	+ ⅛
94	18⅛	Atchison T&S F	43	43¾	41⅛	41⅛	+ ⅛
86	35	Atch T&S F pf 5	1	64	64	64	+ ½
44	9½	Atlantic C Line 4	1	21	21	21	0
21⅞	8⅛	Atlantic Ref 1	7	16⅛	16½	16⅛	0
151⅝	23⅛	Auburn Auto 4a	16	45⅛	43⅝	43⅛	− ½
7½	1⅛	Aviation Corp	11	6⅛	6½	6½	− ⅛
		—B B B—					
12	2	Baldwin Loco	1	7	7	7	0
22½	8	Baldwin Loco pf	‡40	18	17	17¼	....
21⅛	3⅛	Baltimore & Ohio	26	13⅜	12½	12½	− ⅛
41⅛	6	Baltimore & O pf	4	15⅜	15½	15⅜	+ ½
7	3⅛	Barnsdall Corp A	6	4⅛	4½	4⅛	+ ½
43½	14½	Beatrice Cream	1	14¼	13⅝	13⅝	− ⅝
8⅛	2⅛	Belding-Heming	1	5⅛	5⅛	5⅛	+ ⅛
18⅛	4⅛	Bendix Aviation	55	12	11⅝	11⅝	+ ⅛
24⅛	5⅛	Best & Co	1	13⅛	13½	13⅛	+ ½
29⅝	7½	Bethlehem Steel	19	18⅜	17⅞	18⅛	− ⅛
74	16½	Bethlehem 7% pf	3	41¼	40	41¼	+ 1¼
22½	4½	Bohn Alu & Brass	1	11¼	11⅝	11⅛	− ⅝
43½	20	Borden & Co 2	1	28	27½	27½	− ½
14⅛	3⅛	Borg Warner	4	9⅛	9½	9⅛	+ ½
11⅛	2⅛	Briggs Mfg Co	3	5⅛	5⅛	5⅛	+ ⅛
50¼	11¼	Brooklyn M T	5	21½	19⅞	21	+ 1⅛
78⅛	31⅛	Brooklyn MT pf 6	1	59¼	59	59	+ ¾
10⅛	2⅛	Brook'ln & Q T	1	4⅛	4⅛	4⅛	....
58	27	Brook'lnBQT pf 5	1	44½	44½	44½	....
10	2½	Bucyrus-Er cv pf	1	5⅛	5⅜	5⅛	− ⅛
3⅛	⅛	Budd Mfg Co	1	1⅜	1⅜	1⅜	+ ⅛
13¼	5⅛	Burroughs AM .80	3	8⅛	8½	8½	− ⅛
2	⅛	Butte Cop & Zinc	1	1	1	1	....
5⅛	1⅝	Butterick Co	1	2½	2½	2½	....
24⅛	7	Byers (A M) Co	13	16¼	15	15½	− ½
		—C C C—					
19	7	California Pckg	1	10½	10½	10½	+ ¼
7⅛	1¼	Calumet & Hecla	9	4⅛	3⅞	4⅛	+ ⅛
20⅝	10¼	Canadian Pacific	65	15⅜	14⅞	15	+ ¾
65⅛	16⅛	Case (JI) Th Ma	112	43⅛	41	41½	− ½
15	4⅛	Caterpillar T .50	......	8⅛	8⅛	8⅛	+ ⅛
12⅛	1¼	Celanese Corp	1	8	7⅛	7⅛	− ⅝
20⅛	7⅛	Cen Aguirre 1½	1	16¼	16⅛	16¼	+ ⅛
6¼	2⅛	Century Rib Mills	......	4⅛	4⅛	4⅛	0
15⅛	3½	Cerro de Pas Con	6	8½	7⅞	7⅛	− ⅝
30⅛	17½	Checker Cab Mfg	......	26	26	26	− 1
31⅛	9⅛	Chesapeak&O 2½	46	21⅛	21⅛	21⅛	+ ½
20⅛	4⅛	Chesapeake Crp 2	9	14	13⅛	13¾	+ ¾
5	⅛	Chi & E Ill pf	2	2	2	2	....
5⅝	1⅛	Chi Gt Western	2	3¼	3½	3½	....
15⅛	2⅛	Chi Grt West pf	8	9¼	8⅞	8⅞	− ⅝
4½	⅝	Chi M & St Paul	1	2½	2½	2½	0
8	1⅛	Chi M & St P pf	4	4	4	4	0
14⅛	2	Chi & Northwest	19	7⅛	7⅛	7⅛	0
6⅛	1	Chi Pneumatic T	......	4⅛	4⅛	4⅛	− ¼
32⅛	2½	Chi Pneum T pf	2	8	7⅛	7⅛	− ⅝
16⅛	1⅛	Chi Rock I & P	1	7	7	7	− ⅛
27½	4⅛	Chi R I&P 7% pf	1	10	10	10	....
21⅛	5	Chrysler Mot 1	100	14½	14⅛	14⅛	− ¼
120	74½	Coca Cola 7a	......	94½	94½	94½	0
31⅛	11	Colgate P P 1	......	13⅛	13⅛	13⅛	− ⅛
10⅛	2⅛	Collins & Aikman	1	6	5	5	− 1
16	2⅛	Col Fuel & Iron	1	7⅛	7⅛	7⅛	− ⅝
41⅛	13⅛	Col Carbon 2	12	29	28	28½	+ ½
21	4⅛	Colub G & E 1b	26	14½	13⅞	14⅛	+ ⅛
79⅛	40	Col G&E pf 6	2	71½	71½	71½	+ 1
27⅛	10⅛	Com Inv Tr 2	5	22	22	22	0
80	55⅛	Com Inv cv pf 6	1	77⅛	77½	77⅛	....
13⅛	3⅛	Com Solvent .60	23	10	9½	9⅛	0
5⅛	1⅛	Com & South	15	3⅛	3	3⅛	+ ⅛
68⅛	27⅛	Com & So pf 6	1	48	48	48	+ ⅛
11⅛	2⅛	Consol Film pf	1	8	8	8	− ¼
68	31⅛	Consol Gas 4	46	57¼	55⅝	56⅛	+ ½
10⅛	4⅛	Con Laundries 1	1	5⅛	5⅛	5⅛	+ ⅛
9	4	Consolidated Oil	5	7	6⅞	6⅛	− ¼
2⅛	⅛	Consol Textile	42	¼	⅛	¼	0
8	2⅛	Contin Baking A	1	4⅛	4⅛	4⅛	+ ⅛
1⅝	⅛	Contin Baking B	1	1	⅛	⅛	....
41	17⅛	Contin Can 2	......	31	31	31	0
8⅛	3	Contin Diamond	1	5	5	5	+ ⅛
25⅛	6⅛	Cont Insur 1.20	1	15½	15½	15½	+ ½
3⅛	⅝	Contin Motors	8	2⅝	2⅜	2⅝	+ ⅝
9⅝	3⅛	Contin Oil	1	6¼	6⅛	6⅛	+ ⅛
55⅛	24⅛	Corn Prod Ref 3	7	51⅛	50⅛	50⅛	+ ⅝
26½	13½	Cream of Wheat 2	......	22⅛	22⅜	22⅛	+ ⅜
15⅛	7⅛	Crown C & Seal	......	13⅛	13⅝	13⅛	+ ½
3½	⅛	Cuba Co	2	2	2	2	0
3	⅛	Curtiss-Wright Cp	9	2⅛	2¼	2¼	0
		—D D D—					
9¼	1	Davison Chemical	3	5⅛	4½	4½	− ¾
92½	32	Del & Hudson 6	8	65½	63	63	− ¼
45⅛	8⅛	Del Lack & West	47	29⅝	28	28⅛	+ ½
19⅛	12	Diamond Match 1	8	18	18	18	+ ⅛
25⅝	20⅛	Diamond M pf 1½	1	25⅝	25⅝	25⅝	....
12⅛	7½	Dome Mines 1	2	11⅛	11⅛	11⅛	0
17½	5	Doug Aircraft .75	7	13½	13	13	....
57	23	Drug Incorp 4	17	35⅝	34⅜	34⅝	− ⅜
59⅝	22	Du Pont de N 2	53	37¼	36⅛	36⅛	+ ⅛
		—E E E—					
87⅞	35¼	Eastman Kdk 3	9	53	52	52½	+ ½
4	⅛	Elec & Music Ltd	3	1¼	1⅜	1¼	− ⅛
32⅛	8⅛	Elec Autolite 1.20	8	18	17¼	17⅛	+ ⅛
16	2⅛	Elec P & Lt	18	9⅛	8½	8⅛	0
64	10⅛	Elec P & Lt pf 7	4	31¾	31	31	0
37¼	13	Endicott-Johnson 3	2	31	31	31	....
25	4	Engineer P S	1	10	10	10	+ ¼
11⅛	2	Erie R R	1	7¼	7	7	− ⅛
10¼	3	Federal Wat Serv	1	4½	4½	4½	0
27⅛	6	Fidelity-P Fl 1.20	2	15¼	15	15	− ⅛
68	45	FirestoneT&R p 6	1	63	62⅞	63	+ 2½
⅝	⅛	Fisk Rubber	21	⅛	⅛	⅛	+ ⅛
1¼	¼	Fisk R 1st pf	4	⅜	⅜	⅜	0
15⅛	3	Foster Wheeler	5	10½	9½	9½	+ ½
5⅛	1	Fox Film A	1	2⅛	2⅛	2⅛	0
26⅛	10	Freeport Tex 2	6	22½	21½	22	+ ¾
		—G G G—					
5⅛	½	Gen Am Inv	2	3½	3½	3½	− ¼
35⅛	9½	Gen Am Tnk C 1	7	16	15¾	16	0
15½	4⅛	General Asphalt	1	8¼	8¼	8¼	+ ¼
26⅛	8⅛	Gen Elec .40	47	16½	15¾	16¼	+ ⅜
11⅛	10⅛	Gen Elec spec .60	1	11½	11½	11½	− ⅛
40⅛	19⅛	Gen Foods Corp 2	10	30⅜	30	30	+ ⅜
2⅛	⅝	Gen Gas & Elec	4	1½	1⅜	1½	+ ¼
24⅛	3	Gen G&E cvpf 6d	1	12½	12½	12½	+ 1½
48⅛	18½	Gen Mills 3	1	42	42	42	0
24⅛	7⅝	General Motors 1	70	14½	14	14	0
7⅛	1	Gen Pub Service	2	4	3¾	4	+ ⅜
24⅛	10⅝	Gillette Saf Raz 1	9	17	16⅝	17	+ ½
72½	45	Gillette SRaz pf 5	1	68	68	68	....
10¼	3¼	Glidden Co	1	6½	6½	6½	+ ¼
20⅝	8¼	Gold Dust 1.60	10	17⅜	17¼	17½	+ ⅜
12⅝	2	Goodrich (BF) Co	7	6⅜	6	6⅛	+ ⅛
29⅝	5½	Goodyear T&Rub	4	15¾	15½	15½	+ ½
30⅝	7¼	Gotham Silk Hos	8	23½	23	23½	+ 1
4⅝	1	Graham-Paige Mt	2	2⅛	2⅛	2¼	− ¼
17	6⅝	Granite City Stl 2	1	12½	12½	12½	....
30¼	14½	Grant (WT) Co 1	1	21	21	21	0
13¼	5	Gt Nor Ore ctfs	1	7½	7½	7½	....
25	5½	Gt Northern pf	20	13½	12⅝	12¾	0
12	3¼	Great West Sug	1	6⅜	6⅜	6⅜	+ ⅛
2⅝	½	Grigsby Grunow	1	1½	1⅜	1⅜	0
21	2½	Gulf States Steel	1	13	12¾	12¾	+ ⅜
		—H H H—					
28	7¼	Hahn Dept St pf	2	16¼	16⅝	16⅝	....
3½	¼	Hayes Body	2	2	2	2	0
83	43½	Hershey Choco 6	4	56⅜	55¾	56⅜	+ 1⅜
131⅛	110	Homestake Min 9	1	124	124	124	− 1
28¼	8¾	Houston Oil	4	14½	14⅜	14½	0
5⅝	1¼	Houston Oil new	1	3¼	3¼	3¼	0
11⅛	2½	Hudson Motor	3	5¼	5⅝	5¼	0
5⅝	1	Hupp Motor	1	3	3	3	+ ¼
		—I I I—					
24⅞	4½	Illinois Central	23	15¼	14¾	14¾	+ ⅛
40	7¼	Indust Rayon 2	5	28½	28	28	0
44⅛	14⅛	Ingersoll Rand 2	2	30⅜	29¼	29¼	− ¾
8	3¼	Insurance Crp ½	......	5¾	5⅝	5¾	0
14⅝	2¼	Interboro Rap T	1	5	4	5	+ 1¼
117	52½	Inter Bus M 6a	1	92	90½	92	+ 1¾
18⅝	3⅝	Internat Cement	5	10½	10	10½	+ 1¾
34⅛	10¾	Int Harvest 1.20	47	23¾	22¼	22¼	− ⅜
11⅝	2⅝	Inter Hydro Elec	1	6½	6½	6½	0
12⅛	3½	Inter Nickel Can	56	9	8½	8¾	0
1½	¼	Inter P&P C	2	⅞	⅞	⅞	....
12⅝	1⅝	Inter P&P pf	4	5	4½	4½	0
44⅝	20¼	Internat Shoe 2	1	26½	26½	26½	+ ½
26	7½	Internat Silver	5	18½	17½	18	....
15⅝	2½	Internat Tel & Tel	76	10½	10	10½	+ ⅛
		—J J J—					
32⅛	10	Johns-Manville Co	30	23¼	22½	22⅝	+ ¼
84	30	J&Laughlin pf 3	‡10	57½	57½	57½	0
		—K K K—					
15¼	2⅛	Kan City South	2	8	7⅛	8	+ ½
9⅛	3	Kaufmann D S	2	5⅝	5⅛	5⅝	+ ⅛
14⅝	4½	Kayser (J)	1	9¼	9¼	9¼	− ⅛
2⅛	⅛	Kelly-Spring Tire	......	1⅛	1⅛	1⅛	....
4⅛	⅛	Kelsey Hayes W	4	1⅛	1⅛	1⅛	+ ⅛
10⅝	2⅛	Kelvinator Corp	1	4¾	4¾	4¾	+ ⅛
19¼	4⅛	Kennecott Copper	60	11¼	11⅛	11¼	+ ⅛
19⅛	10	Kimberly Clark 1	1	11	11	11	....
19	6⅛	Kresge (S S) 1	5	11¼	10⅞	11	+ ⅝
9⅛	1-32	Kreuger & Toll	11	⅛	⅛	⅛	0
18⅝	10	Kroger G&Bak 1	3	15⅛	15	15¼	+ ⅛
		—L L L—					
56⅝	25	Lambert & Co 4	1	37	36¼	36¼	− 1¼
8	1⅛	Lee Rub & Tire	1	4⅛	4⅛	4⅛	− ⅛
29¼	5	Lehigh Valley	7	15½	14½	14½	− ½
24⅛	6	Lehn & Fink 2	9	19	18⅛	19	+ ½
67⅛	31⅛	Ligget & My B 4	7	63½	63	63	− ½
130⅛	106	Ligget & My pf 7	2	132	130	131	+ ½
19⅝	8⅛	Lima Locomotive	1	13¾	13⅛	13¾	0
37⅝	13⅛	Loew's Incorp 3	15	27⅛	27¼	27⅜	+ ⅝
5	1⅛	Loft Incorp	1	4	3⅝	4	− ⅛
36⅝	16⅛	Loose-W Bis 2	1	26⅛	26⅛	26⅛	− ⅛
18⅝	9	Lorillard (P) 1.20	13	13⅜	13⅝	13⅜	− ⅜
38⅛	7⅛	Louisville & Nash	3	21	20	20	+ ½
		—M M M—					
28⅛	10	Mack U Truck 1	5	21	20½	21	+ 1
60½	17	Macy (RH) Co 2	5	41¼	40⅛	41¼	+ 1
13⅛	4½	Magma Cop .50	1	8	8	8	0
4	⅛	Mallison (HR) Co	2	2	2	2	− ½
20⅛	4	Man & mo gtd	3	6½	5½	6¼	+ ¾
14⅝	6½	Marine Mid .80	1	10⅝	10⅝	10⅝	− ⅛
3⅛	⅛	Marmon Motor	1	1½	1½	1½	0
13⅛	3	Marshall Field	3	8⅛	8⅜	8⅛	− ¼
20⅛	9	Mathieson Alk 1½	1	16½	16½	16½	+ ½
20	9⅛	May Dept St 1	1	15⅛	15⅛	15⅛	....
18⅛	13	McIntyre Porc 1½	1	16½	16½	16½	+ ¼
62⅛	28	McKeesport T P 4	3	45⅛	44½	44½	− ⅛
23	3⅛	McKesson & R pf	5	7	7	7	− ⅛
11⅝	1⅛	Mo Kan & Tex	16	7⅛	7½	7½	+ ⅛
23	3⅛	Mo Kan & Tex pf	3	15⅜	14½	15⅛	+ ⅛
11	1⅛	Mo Pacific	1	6½	5⅛	6	+ ¼
26	2⅛	Mo Pacific pf	5	10⅛	9¼	9½	+ ½
30⅛	13⅜	Monsanto Ch 1.25	1	25½	25½	25½	+ ⅛
16⅛	3⅛	Montgomery Ward	75	13¼	12⅞	12⅞	0
28⅝	7⅛	Motor Prod 2	1	16	15½	16	+ ½
9⅛	2⅛	Murray Co of Am	3	4	4	4	0
		—N N N—					
19⅝	8	Nash Motors 1	8	14½	14¼	14⅛	− ⅛
46⅛	20	Nat Biscuit 2.80	5	39½	39	39⅛	− ⅛
18⅝	6½	Nat Cash Reg A	1	11⅛	11⅛	11⅛	− ⅛
31⅛	14⅛	Nat Dairy 2	15	18⅜	18	18	− ¼
27⅛	13	Nat Distillers	2	17¼	17	17	− ½
20⅝	6⅛	Nat Pow & Lt 1	7	14¾	14½	14½	+ ½
33⅛	13⅛	Nat Steel ½	2	25⅝	25½	25⅝	+ ⅛
18⅛	4⅛	Nat Surety	7	10	10	10	0
10	2⅛	Nevada Cons Cop	1	6¼	6¼	6¼	− ⅛
36⅝	8⅛	N Y Central	97	23⅝	22⅛	22⅝	+ ⅛
15⅛	2	N Y C & St L pf	1	4¼	4¼	4¼	− ⅛
21⅝	6	N Y N H&H RR	19	16	15⅝	15⅜	+ ⅝
15⅛	2⅛	N Y Ont & West	......	8½	8½	8½	+ ⅛
21⅝	10⅛	Noranda Min ½	11	17¾	17½	17⅝	+ ⅛
135	57	Norfolk & W 8	5	97½	95⅛	97½	+ 2½
43⅛	13⅛	North Amer 10%f	81	30	28⅜	29⅜	+ ½
5⅛	1⅛	North Am Avia	2	3⅝	3⅛	3⅛	− ⅛
8	2⅛	N Ger Lloyd 3.43	1	5⅛	5⅛	5⅛	....
25⅛	5⅛	Northern Pacific	53	19⅝	18⅝	18⅝	− ⅛
		—O O O—					
11	5	Ohio Oil Co .50	3	8⅝	8½	8½	0
4	⅛	Oliver Farm Eq	1	1⅜	1⅜	1⅜	0
4⅛	1⅛	Omnibus Corp	6	2½	2⅛	2½	+ ⅛
9⅛	2	OppenheimCollins	1	7	7	7	....
22½	9	Otis Elevator 1	4	12⅜	12⅛	12⅜	+ ⅜
9¼	1⅛	Otis Steel	6	5⅛	5	5	0
27¼	12	Owens Ill Gl 2	1	27	26½	27	+ ¾
		—P P P—					
37	18⅛	Pac Gas & El 2	2	28¼	28⅛	28¼	+ ¼
47⅛	20⅛	Pacific Lt Corp 3	12	40	38⅛	40	+ 1⅛
5⅛	1⅛	Packard Motor	22	3⅛	3⅛	3⅛	+ ⅛
11⅛	1⅛	Paramount Publix	45	4⅛	3⅞	4	+ ⅛
5⅛	1⅛	Pathe Ex A	1	2⅛	2⅛	2⅛	....
32⅛	16	Penick & Ford 1	2	28	28	28	− ¼
34⅛	13	Penney(JC) 1.80	7	22⅞	22⅛	22⅞	+ ¾
2⅛	⅛	Penna Dixie Cem	1	1⅛	1⅛	1⅛	....
23⅜	6⅛	Penna R R	35	15⅝	15⅛	15⅝	+ ½
121	39	People GLC B	2	68	66⅛	66⅛	− 1¾
19	1⅛	Pere Marquette	1	6½	6½	6½	+ ½
7⅛	3	Petroleum Corp	......	5⅛	5⅛	5⅛	0
11⅛	3⅛	Phelps Dodge	9	7	6⅞	7	+ ⅛
41	18	Phila Co 6% pf 3	1	33¼	33¼	33¼	....
7⅛	2	Phila Read C & I	3	5½	5½	5½	+ ¼
8⅛	2	Phillips Petroleum	4	6	5⅞	5⅞	− ⅛
1⅝	⅛	Pierce Petroleum	1	1	1	1	0
17⅛	1⅛	Postal T & C pf	2	9	8⅛	8⅛	− ¼
12⅛	5⅛	Prairie Pipe Line	2	10	9⅜	9⅜	....
43⅛	19⅛	Procter & Gam 2	9	31¼	31	31	0
60	28	Pub Serv NJ 3.20	4	47⅛	47½	47⅛	+ 1⅛
28	10⅛	Pullman Inc 3	8	22⅛	21¼	21¼	0
6⅛	2⅛	Pure Oil	2	4½	4⅛	4½	− ¼
15⅛	4⅛	Purity Bak 2	1	9	9	9	0
		—R R R—					
13¼	2½	Radio Crp of Am	61	8	7⅛	7⅛	0
23⅝	3⅛	Radio C A pf B	3	13⅝	13	13	0
8⅛	2⅛	Real Silk Hosiery	2	5	5	5	0
7⅛	1	Remington Rand	2	4⅛	4⅛	4⅛	+ ¼
3⅛	1⅛	Reo Motor Car	1	2¼	2¼	2¼	0
13⅛	1⅛	Republic Steel	16	8½	7⅛	7⅛	− ¼
28⅛	5	Rep Steel Corp pf	1	16⅝	16⅝	16⅝	+ ¼
11	3⅛	Reynolds Met 1	2	8⅛	8⅛	8⅛	− ¼
40⅛	26⅛	Reynolds Tob B 3	24	31⅛	31	31	0
11⅛	1⅛	Rossia Insur Co	6	5½	4⅛	5⅛	+ ⅛
		—S S S—					
58⅛	20⅛	Safeway Stores 5	6	51¼	50¼	50¼	+ ¼
1	⅛	Seaboard A Line	5	⅛	⅛	⅛	− ⅛
17⅛	6⅛	Seaboard Oil .40	16	13⅛	13	13	0
37⅛	9⅛	Sears Roebuck	88	20⅜	19⅜	19⅜	0
1	⅛	Seneca Copper	2	½	½	½	....
5⅛	1⅛	Servel Incorp	1	2⅛	2¼	2⅛	+ ⅛
7	1⅛	Sharpe & Dohme	1	3⅛	3⅛	3⅛	− ⅛
13⅛	5	Shattuck (FG) .50	2	8¼	8	8¼	0
8⅛	2⅛	Shell Union Oil	4	6⅜	6⅛	6⅛	− ⅛
13⅛	2⅛	Simmons Co	4	9	8⅛	8⅛	0
7⅛	⅛	Snider Packing	1	3⅛	3	3	0
12⅛	5⅛	Socony-Vacuum .80	23	9½	9⅛	9½	+ ¼
67	35	SolvayA ptww 5¼	2	61	61	61	− ½
32⅛	15⅛	So Cal Edison 2	1	26⅜	26	26⅜	+ ½
18⅛	13⅛	So P Sug 1.60	2	15⅛	15⅛	15⅛	0
37⅛	6⅛	Southern Pacific	114	21⅜	19⅛	20	+ ¼
18⅛	2⅛	Southern Rwys	3	9⅜	9⅛	9⅛	+ ⅛
23⅛	3	Southern Rwys pf	3	11½	11½	11½	+ ⅛
17⅛	8⅛	Stand Brand 1.20	11	15	15	15	+ ⅛
2	⅛	Stand Com Tob	1	1⅛	1⅛	1⅛	+ ⅛
34⅛	7⅛	Stand Gas & El 2	5	18⅜	18⅛	18⅛	0
41⅛	9⅛	Stand Gas&E pf 4	1	28	28	28	+ 1
31⅛	15⅛	Stand Oil Cal 2	1	25½	25⅛	25⅛	+ ⅛
37⅛	19⅛	Stand O (NJ) 1a	9	30¼	29⅛	30	0
8⅛	1⅛	Stewart Warner	1	4½	4½	4½	0
17⅛	4⅛	Stone & Webster	2	9⅜	9⅛	9⅜	+ ⅛
15⅛	2⅛	Studebaker Co	19	6⅜	6⅛	6⅛	0
2	⅛	Superior Oil	1	⅜	⅜	⅜	0
		—T T T—					
13⅛	6	Telautograph 1	1	10¼	10¼	10¼	0
18⅛	9½	Texas Corp 1	24	13⅜	13	13⅜	+ ¼
26⅛	12	Tex Gulf Sulph 2	8	20⅜	20⅛	20⅜	+ ¼
8⅛	2⅛	Tex Pac Land Tr	2	5	5	5	0
4	⅛	Thermoid Co	1	2⅝	2½	2½	0
15	3⅛	Third Ave Ry	1	7½	5⅛	7½	+ 2
16⅛	10	Third Nat Inv 1	1	16	16	16	....
5⅛	2	Tide Wat A Oil	1	3⅜	3⅜	3⅜	+ ⅛
23	7⅛	Timken R B 1	2	15	15	15	− ¼
7⅛	2⅛	Transamerica Co	28	5⅛	4⅛	5	0
5⅛	⅛	Tri-Continental	2	4	3⅛	4	+ ⅛
		—U U U—					
24⅝	7⅛	UnderwoodEF ¼	1	16	16	16	+ ½
36⅛	15⅛	Un Carb&C 1.20	25	26¼	25⅛	26	+ ¼
94⅛	27⅛	Union Pacific 6	48	66⅝	63¾	65	0
33⅛	6⅛	United Air&Tran	221	26⅛	24½	24¾	− ¼
18	6⅛	United Carbon	2	13⅜	13⅛	13¼	+ ⅛
1⅛	⅛	United Cigar St	5	⅜	¼	⅜	− ⅛
20	2⅛	United Cig St pf	1	6	6	6	....
14	3⅛	United Corp .40	84	9⅜	9	9¼	− ¼
39⅛	20	United Corp pf 3	2	33½	32⅛	33½	+ 1½
6⅛	2⅛	United Elec Coal	2	4	4	4	....
32⅛	10⅛	United Fruit 2	3	19⅜	19⅛	19⅜	+ ⅛
23⅛	9⅛	Unit Gas Imp 1.20	15	18⅝	18⅛	18⅝	+ ⅛
36⅛	13⅛	U S Ind Alcohol	10	26	25⅛	26	+ ¼
18⅛	7⅛	U S Pipe&Fdy 2	2	11½	11½	11½	0
11⅛	2	U S Realty	1	5⅜	5⅛	5⅜	− ¼
10⅛	1⅛	U S Rubber	5	6	5⅛	6	+ ⅛
20⅛	3⅛	U S Rub 1st pf	1	11¾	11⅛	11½	0
22⅛	10	U S Smelt&Ref 1	1	16	16	16	− ½
52⅛	21⅛	U S Steel	102	39	38⅛	37⅞	− ⅛
113	51⅛	U S Steel pf 7	9	77	75⅛	76	− 1
10⅛	1⅛	Utilities Pw&Lt A	3	4⅛	4⅛	4⅛	0
		—V V V—					
1⅛	⅛	Vadsco Sales	2	⅜	⅛	⅛	0
23⅛	5⅛	Vanadium Corp	5	14½	13⅛	13¾	− ⅛
		—W W W—					
4⅛	⅝	Walworth Co	2	2	2	2	0
4⅛	⅛	Warner Bros Pic	3	2½	2½	2½	− ¼
8⅛	1¼	Warren Bros	1	5⅜	5⅛	5⅜	0
76	22	Wes P E 7% pf 7	‡10	57	57	57	+ 2
11⅛	1¼	West Maryland	2	6⅜	6⅛	6⅛	− ⅛
50	12⅛	West Union Tel	8	30⅛	29	29⅛	+ ⅝
18⅛	9⅛	Westinghous AB 1	1	13	13	13	+ ¼
43⅛	15⅛	Westinghous E&M	50	29½	28½	28⅝	+ ⅛
27⅛	6⅛	White Motor	20	23	22⅛	23	− ¼
8⅛	2⅛	Wilcox Oil & Gas	2	5	4⅛	5	0
3⅛	⅛	Willys-Overland	2	2⅜	2¼	2¼	0
4⅛	1⅛	Wilson & Co A	1	3¾	3¾	3¾	0
31	11	Wilson & Co pf	3	15	15	15	0
45⅝	22	WoolworthCo 2.40	22	37¾	37	37¾	+ 1
24	5	Worthington Pmp	1	14½	14½	14½	0
		—Y Y Y—					
7⅛	1⅜	Yellow T & C	1	4⅜	4¼	4¼	0
27½	4	Young S & Tube	4	14⅜	13⅞	13⅞	− ⅛
		—Z Z Z—					
9⅛	4⅛	Zonite Prod .80	1	6½	6½	6½	0

‡Odd lots. *Ex-dividend. †Ex-rights. a Plus extras. c Including extras. d Payable in scrip. e Paid last year. f Payable in stock. g Paid so far this year. h Cash or stock. k Accumulated dividend paid this year. m Also extra cash or stock dividend paid since January 1.

Financial Topics

Bulls Encouraged As List Weathers Vital Test On Reaction

Those who are confident in their belief that the bear trend has been definitely broken and that the market is entering a prolonged rise, were deeply impressed with the action of the list yesterday. The spectacular rebound it was pointed out, marked the first occasion since the bear market set in in which the list has been able to turn at the proper time after having completed a normal technical correction of a preceding rebound. The market, it was shown, had experienced a rise of fully 100 per cent on the advance from the July lows to the early September highs. At the low levels this week, it had gone through a full corrective reaction, and meeting a test of the lows yesterday, turned to rally decisively and without hesitation for the first time in more than three years.

The widespread let-down in interest rates is tending to turn attention to the bond market, where it is expected the influence of that development will assert itself in the near future. High-grade liens which take their guidance from the trend of money rates, disclosed a firming tendency, some leading rails, such as Union Pacific first 4s, and Baltimore and Ohio first 4s, displayed creeping tendencies toward higher levels. The same was true of Norfolk and Western consolidated 4s of 1966, which moved into new high ground for the year. Investment observers are inclined to look for a better bond market in the new week.

Coincident with the announcement of the listing of certificates of deposit for White Motor stock to be issued on deposit of such shares under the plan for acquisition by Studebaker recently announced, first reports on the amount of deposits were available. It was calculated that a total of 110,000 shares of White had been deposited thus far out of the total of 650,000 shares outstanding. Of the foregoing total of deposits, 40,000 shares represented stock which had been held in the company's treasury. The offer by Studebaker was made some weeks ago.

Eureka Vacuum Cleaner Company will resume full production November 1, according to Fred Wardell, president. The company has orders on hand for more than two months of full production. The company has begun to recall workers, and departments which have already reopened are operating 10 hours a day, seven days a week. The plant had been completely shut down for more than a year. We had exhausted our inventories and were forced to reopen. Mr. Wardell said. Through the last year we have been filling orders out of stock. About September 1 last, orders began to increase. Actual sales during September increased 32 per cent over August.

Jackling, president of Utah Copper Company and Nevada Consolidated Copper Company, in Salt Lake for conference with officials and inspection of properties at Bingham, says that the management expects to keep the mine in continuous operation. Ore production at present ranges around 7,000 to 8,000 tons of ore a day. Capacity is 60,000 tons a day. For about six weeks during midsummer the big Utah Copper mine was idle, a great loss to Utah labor and business. Mr. Jackling stated that recent sales of millions of pounds of copper to Italian and French interests cleaned up all of Nevada Consolidated's stored surplus. Nevada Consolidated, also closed down during the summer for 45 days, but is again in operation.

Western railroads yesterday urged the Interstate Commerce Commission to keep freight rates on livestock at the present level or to increase them. Attorneys for the carriers, arguing before the full commission, all asserted the railroads could not afford to haul livestock for any less than the present rates and some of them urged an increase. The commission at the conclusion of the arguments took under consideration the pending question of revising rates throughout western trunk line territory. The case originally was decided more than a year ago, but when the United States Supreme Court held that the revision of grain freight rates was illegal because the commission had not considered changed conditions the livestock case was reopened.

CANADA WHEAT EXPORTS UP

OTTAWA, Oct. 15.—(AP.)—Exports of Canadian wheat during the first six months of this fiscal year were greater in both quantity and value than during the corresponding six months of 1931-32.

In the half-year which ended September 30, Canada exported 103,698,022 bushels, valued at $60,917,590. For the corresponding period last year total exports were 93,235,249 bushels, worth $55,816,555.

Total exports and imports decreased in value during the six months just ended. Canadian produce was exported to the value of $234,182,869, as compared with $295,516,898 in 1931. Imports were valued at $221,646,460, as against $318,221,727.

Youngstown Mills Expand Operations

YOUNGSTOWN, O., Oct. 15.—(AP.)—An improvement in steel production next week will raise mill operations in the Youngstown district above 20 per cent of capacity for the first time in many months. Finishing mill activity also will increase.

Youngstown sheet and tube Company's Bessemer plant idle for two weeks, will resume during the week, giving the company's Campbell plant the highest steel tonnage output since last May.

Open hearth furnaces at the Farrell, Pa., plant of the Carnegie Steel Company will work more turns, contributing to the gain in ingot production.

Week's Financing Declines Sharply

NEW YORK, Oct. 15.—New financing scheduled for next week by 30 municipalities totals $7,684,122, says the "Daily Bond Buyer." This compares with a weekly average for the year to date of $18,766,611.

New bond offerings placed in this market in the past week totaled $15,190,500 against $65,462,000 in the preceding week. No new issues were marketed in the corresponding week last year.

German Pig Iron Production Gains

BERLIN, Oct. 15.—German pig iron output in September totaled 273,000 tons, against 268,000 tons in August.

LIVESTOCK MARKETS

Pittsburgh.

(United States Dept. of Agriculture.)

Number of cars, 10.

Hogs—Receipts, 900 head; market steady. Good and choice grade, light lights, 130-160 pounds, $4.15@4.35; light weights, 160-200 pounds, $4.25@4.35; medium weights, 200-250 pounds, $4.15@4.35; heavy weights, 250-350 pounds, $3.85@4.20; slaughter pigs, 100-130 pounds, $3.80@4.15; packing sows, medium and good, 275-500 pounds, $2.75@3.50.

Cattle—Receipts, 50 head; market undertone firm. Steers, 900-1,300 pounds, common and medium, $3.40@6.25; heifers, 550-850 pounds, common and medium, $2.75@4.50; cows, medium and good, $2.60@3.75; low cutter to common, $1.00@2.60; bulls (yearlings excluded), good (beef), $3.15@3.65; cutter to medium, $2.00@3.15. Note: Based on actual sales, better grades quotable higher accordingly.

Calves—Receipts, 100 head; market steady. Vealers (milk-fed), good and choice, $5.00@6.00; common and medium, $3.00@5.00; calves, 250-500 pounds, medium to choice, $3.00@5.00.

Sheep—Receipts, 1,000 head; market steady to 10 cents lower. Lambs, 90 pounds down, good and choice, $4.50@6.00; common and medium, $2.50@4.50; 91-100 pounds, medium to choice, $3.50@5.50; yearling wethers, 91-110 pounds, medium to choice, $2.25@4.25; wethers, two years and older, 90-130 pounds, medium and good, $1.50@2.60; ewes, 90-150 pounds, medium to choice, $1.00@2.15.

Chicago.

Hogs—Receipts, 14,000 head, including 4,000 direct; market steady; 140-280 pounds, $3.75@3.90; top, $3.90; 300-340 pounds, $3.50@3.70; pigs, $3.60@3.90; roasters, $4.25; packing sows, $2.80@3.25; smooth light weights to $3.45; light light, good and choice, 140-160 pounds, $3.70@3.90; light weight, 160-200 pounds, $3.75@3.90; medium weight, 200-250 pounds, $3.75@3.90; heavy weight, 250-350 pounds, $3.35@3.90; packing sows, medium and good, 275-500 pounds, $2.80@3.50; pigs, good and choice, 100-130 pounds, $3.50@3.90.

Cattle—Receipts, 2,000 head; calves, 600 head; general trade very slow, steady; undertone draggy on steers and yearlings but fairly active on she stock; no choice steers here; best, $8.00; bulk, $6.00@7.50; bulls firm to shade higher; vealers slow, steady; fat steers and long yearlings fully 25c lower for week; slaughter cattle and vealers, steers, good and choice, 600-900 pounds, $6.25@9.00; 900-1,100 pounds, $6.25@9.25; 1,100-1,300 pounds, $6.50@9.50; 1,300-1,500 pounds, $6.75@9.50; common and medium, 600-1,300 pounds, $3.50@6.75; heifers, good and choice, 550-850 pounds, $6.00@8.25; common and medium, $3.00@6.00; cows, good and choice, $3.00@4.75; common and medium, $2.50@3.00; low cutter and cutter, $1.50@2.50; bulls (yearlings excluded), good and choice (beef), $3.00@4.75; cutter to medium, $2.00@3.25; vealers (milk-fed), good and choice, $5.50@6.50; medium, $4.00@5.50; cull and common, $3.00@4.00; stocker and feeder cattle, steers, good and choice, 500-1,050 pounds, $4.75@6.25; common and medium, $3.00@4.75.

Sheep — Receipts, 12,000 head; market fairly active, steady to strong; spots shade higher than yesterday's low time. Desirable native lambs, $5.25@5.75; few, $5.90; rangers, $5.00@5.75 to packers; good feeders, $4.75; lambs, 90 pounds down, good and choice, $5.00@5.90; medium, $4.25@5.00; all weights, common, $3.50@4.25; ewes, 90-150 pounds, medium to choice, $1.00@2.50; all weights, cull and common, 50c@1.75; feeding lambs, 50-75 pounds, good and choice, $4.75@5.25.

East Buffalo.

Hogs—Receipts, 3,800 head; market active; mostly to packers. Weights above 200 pounds, 5@15c higher; others steady to 5c lower; desirable 210-260 pounds, $4.35@4.40; few 230-260 pounds, selections, $4.50; 160-200 pounds, $4.25@4.30; pigs and underweights, $4.10.

Cattle — Receipts, 150 head; market steady; medium grass steers, $5.35; common kinds, $4.25; cutter cows, $1.25@2.25.

Calves—Receipts, 600 head; vealers active; market steady; $7.00 down.

Sheep—Receipts, 2,400 head; lambs weak to 25c lower; mostly weak to 15c off, quality and sorts considered; good to choice mainly $6.00; common and medium, $4.50@5.25; handyweight ewes, $2.50@3.00.

Cincinnati.

Hogs—Receipts, 4,500 head; 830 direct and through; market slow, steady to 10c higher. Better grade 180-240 pounds, $4.00 to mostly $4.10; heavier weights scarce; 260-300 pounds quotable $3.85@4.00; 170-180 pounds, $3.85; 150-175 pounds, $3.75; 130-150 pounds, $3.60; sows steady to weak, mostly $2.75; few light weights $3.00 or better.

Cattle — Receipts, 300 head; indifferent trade on common and medium steers and heifers, mostly on peddling basis between $4.50@5.00; plainer kinds down to $2.50 or below; few more desirable yearlings steady at $5.75@7.00; one load dry fed 666 pounds, averages heifers late Thursday, $7.00; other classes slow, steady; grassy beef cows, $2.50@3.00; low cutter and cutter, $1.50@2.25; bulls draggy, $3.00 down; vealers opening strong to 50c higher; good and choice, $6.00@6.50; later bids about steady at $6.00 down; lower grades $5.00 down.

Sheep — Receipts, 1,000 head; market steady. Medium to good lambs, $5.25@6.00; common and medium, $3.00@5.00; fat aged ewes, $1.50 down.

A.T.T. EARNINGS LEVEL OFF

NEW YORK, Oct. 15—American Telephone and Telegraph Company reports for nine months ended September 30, net income of $110,541,623, after taxes and charges, equal to $5.92 a share on 18,661,405 average shares outstanding during the period, compared with net of $128,529,560 in the first nine months of 1931, or $7.01 a share on the 18,345,713 average shares in that period.

The September quarter net income was $35,442,278, equal to $1.90 a share on $18,662,275 average shares, against $36,400,141, or $1.95 a share on 18,662,275 average shares in the preceding quarter, and $39,316,204, or $2.12 a share in the September, 1931, quarter, or 18,562,134 average shares.

Armstrong Cork Co. To Reduce Capital

LANCASTER, Pa., Oct. 15.—The Armstrong Cork Company has called a special meeting of stockholders on December 14 for the purpose of authorizing the reduction of capital stock from 1,554,816 shares of common capital stock without nominal or par value, to 1,524,693 shares common capital stock without nominal or par value, and reducing stated capital from $7,774,080 to $7,623,465.

Holders of record November 30, 1932, will be entitled to vote at the meeting.

Tire Shipments Bulge in August

NEW YORK, Oct. 15.—Shipments of pneumatic casings in August amounted to 2,654,863 casings, compared with 2,404,095 shipped in July and 4,959,984 in August, 1931, according to the Rubber Manufacturers Association.

Production in August totaled 3,089,201 casings, agains 3,616,829 in July and 3,905,925 a year ago.

Casings on hand August 31 amounted to 6,658,974 units, compared with 6,202,856 on July 31 and 8,896,296 on August 31, 1931.

Reading Increases Coal Mine Activity

PHILADELPHIA, Oct. 15.—The Philadelphia and Reading Coal and Iron Company has ordered resumption of operations at the Alaska colliery, employing 750 men. Orders have also been issued to resume operation of the following mines—Bast, Reliance, Shenandoah City, West Shenandoah and Gilberton. More than 4,500 anthracite workers are affected at the latter collieries.

'Hold-Outs' to Get $7.20 on Rio Grande

LOS ANGELES, Oct. 15.—(AP.)—The Times says that withdrawal of minority opposition to the sale of the Rio Grande Oil Company to the Consolidated Oil Corporation, a Sinclair property, has been effected through a cash settlement of approximately $7.20 a share.

Basing its report on "authoritative information," the paper said that about 30,000 shares of stock was involved.

Lake Erie Coal Loadings Expand

CLEVELAND, Oct. 15.—Bituminous coal loadings at Lake Erie docks during the week ended October 10 totaled 943,373 tons, compared to 889,395 tons in the week preceding and 1,118,662 tons loaded in the corresponding week last year.

For the season to October 10, loadings amount to 17,597,113 tons, against 25,191,134 tons in the similar 1931 period.

Katanga Reported Drawing on Stocks

BRUSSELS, Oct. 15.—The copper production of Union Miniere du Haut-Katanga has been entirely absorbed by sales, and resort has been had even to stocks which were last reported in the spring as the equivalent of 6 months' production.

News and Views

AUGUST WOOL TRADE

Consumption of wool in August by mills reporting to the Department of Commerce totaled 41,360,616 pounds (grease equivalent) the largest for any month since 42,990,000 pounds in October, 1931. It was about 20 per cent behind the 51,139,895 in August, 1931. August consumption was up 150 per cent over the May low of 16,519,325, and 60 per cent above the monthly average of 25,578,000 in the first half year. With big units having recently increased operations, September consumption doubtless gained further over August.

LARGEST SERVICE STATION

This month the Standard Oil Company of New Jersey will formally open its new six-story limestone building in Washington, D. C. Located on the new Constitution avenue (formerly B street), close to the intersection with Pennsylvania avenue, the building will house in addition to local offices probably the largest and most completely equipped service station in the world. The building was constructed according to plans approved by the Federal Finance Commission and represents an investment of somewhat more than $1,000,000.

RUDOLPH KARSTADT, INC.

Rudolph Karstadt, Inc., German department store company, has instructed Dillon, Read & Co., fiscal agents, not to hold the regular drawing for sinking fund of $193,870 first mortgage collateral 6 per cent bonds which otherwise would be redeemed at par November 1, 1932. Instead, it is proposed to establish a trust fund of that amount in New York for the benefit of bondholders, pending a reorganization plan which is likely to be announced within the next fortnight or so.

MUTUAL OIL SYNDICATE

Sidney H. Keoughan and associates, through Mutual Oil Syndicate, have taken over from Midwest Refining Company the operation of Dutton Creek oil field in Carbon County, Wyo., upon which two wells have been drilled to the muddy sand at 4,900 feet with a small production. The Keoughan interests are starting the first of two wells to be drilled to a shallow sand at 1,700 feet for gas, which will be piped to Laramie.

LOCAL MARKET LIST HOLDS STEADY

Securities drifted idly in the short week-end session on the Pittsburgh Stock Exchange today, with the list maintaining a steady tone as the "big board" turned irregular following a strong opening bulge.

The turnover here did not reach the proportions of yesterday's early market. Lone Star Gas remained in a narrow range with the initial transactions showing a small fractional gain which was extended on subsequent sales. Western Public Service held around $6 a share, the level at which it closed yesterday.

In the industrial division the trading was too light to give any indication of a definite trend. Transactions were mainly of the odd-lot variety and only the smallest fractional changes were recorded. The Brewings issues were firm on light dealings.

STANDARD OILS RESIST RISE

TULSA, Okla., Oct. 15.—(AP.)—From virtually all crude oil purchasing companies, the producer today was to receive 9 to 12 cents more a barrel for oil. The price advance, effective at 7 a. m., placed oil as high as $1.12. The former top price was $1 a barrel.

Two major companies have not raised prices—the Standard Oil Company of Indiana and the Standard Oil Company of New Jersey. The Standard of Indiana in a statement yesterday said it would refuse to meet the increase because "conditions do not warrant even the present price and will not give necessary support to an increase."

The Standard of New Jersey has resisted the advance passively, but from subsidiaries of the firm—the Humble Oil and Refining Company in Texas and the Carter Oil Company, Oklahoma and Kansas unit—statements were expected today.

Companies which have raised prices include the mass of large and small independents and some of the major purchasing concerns.

LOCAL STOCKS

Saturday, October 15, 1932.

(Quotations at the Close.)

Stocks—	Par.	Bid.	Ask.
American Fruit Growers	..	....	10
Am. Fruit Growers pfd	100	....	30
Arkansas Gas	..	2⅛	....
Arkansas Gas pfd	10	4½	5
Armstrong Cork	..	5½	....
Blaw-Knox	..	6¼	8
Consolidated Ice	50	....	1⅝
D. L. Clark	..	....	7
Devonian Oil	10	7½	....
Independent Brewing	50	3¼	4
Independent Bwg. pfd	50	4¼	5
Koppers Gas & Coke pfd	100	....	85
Lone Star Gas	..	7⅛	7¼
Mesta Machine	5	7½	10
Phoenix Oil	.25	....	.10
Pittsburgh Brewing 6s	..	60	....
Pittsburgh Brewing pfd	50	12	15
Pittsburgh Forgings	..	....	3
Pittsburgh Oil & Gas	5	....	1½
Pittsburgh Plate Glass	25	15¾	16
Pittsburgh Screw & Bolt	..	4	4¼
Shamrock Oil & Gas	..	1¼	1⅝
United Engineering	..	....	15
Waverly Oil Works A	..	....	3
Worthington Ball A	25	....	18
Worthington Ball B	..	....	4

Sales on the Exchange.

	Shares.	Price.
Arkansas Gas pfd	100 @	4⅝
Armstrong Cork	10 @	6
Lone Star Gas	200 @	7⅛
Do	100 @	7⅜
Do	100 @	7¼
Do	200 @	7⅛
Pittsburgh Brewing	30 @	7½
Do	10 @	7⅝
Do	40 @	7⅝
Plymouth Oil	10 @	10
Westinghouse Air Brake	100 @	13¼

UNLISTED STOCKS

Stocks—	Par.	Bid.	Ask.
Lone Star Gas 6% pfd	100	69½	70
Western Public Service	..	5¾	....

	Shares.	Price.
Lone Star Gas 6% pfd	19 @	69¼
Lone Star Gas 6½% pfd	10 @	72
Pennroad	100 @	2⅝
Western Public Service	100 @	6
Do	300 @	6¼
Do	100 @	5⅞

LOCAL CURB

Security—	Bid.	Ask.
*Ally., B'vue & P'ville 5s '35	81	85
Am. Fruit Growers 7s '33	90	95
Do. 7s '34-'40	....	85
*Ben Avon & Emswth. 5s '36	77	82
Broadway Mtrs. Bldg. 6s '48	55	63
Cent. Ohio Steel Pdts. 6s '43	50	55
Citizens Water 5½s '51	71	74
Do. 5s '51	62	65
Connecticut Coke 5s '48	88	92
Crescent I. W. & C. 6½s '38	70	....
†Dilworth, Porter 6s '39	43	....
Follansbee Bros. 5s '47	42	48
Frick (H. C.) Coke 5s '33	99½	....
Do. 5s '34-'44	99½	101⅛
Frick-Reid Supply 6s '43	60	62
Grant Building 7s '47	18	20
Jones & Laughlin Steel 5s '39	100	101
Kaufmann D. S. sec. 5½s '38	....	50
Loews Thea. &Realty 6s '47	50	52
Mackintosh-Hemphill 6s '49	30	35
McClintic-M'shall 5½s '32	99¾	100¼
Do. 5½s '34-'37	95	97
McCrady-Rodgers 6s '41	60	....
McKinney Mfg. 6s '43	....	30
Montour R. R. 5s '63	95	....
*Morningside E. S. Ry. 5s '35	78	82
*Mt. Washington S. R. 5s '33	92½	95
Murphy (G. C.) 6s '40	75½	80
National Fireproofing 5½s '47	32	....
Ohio Valley Water 5s '54	82	87
Oklahoma Nat. Gas 6s '46 A	55	58
Do. 5s '48 B	43	45
‡Penn Federal Corp. 6s '46	70	....
Penna. State Water 5½s '52	70½	72½
Pitt Stadium 6s '49	40	45
Pgh. Athletic Assoc. 5s '39	....	75
*Pgh. & Charleroi S. R. 6s '34	91½	94
Do. 5s '35-'45	85	90
Pgh. Hotels 1st 5½s '48	31½	34
Pgh. Parking Garages 6s '45	....	55
*Pgh. Railways gen. 5s '53	59	63
Pgh. Steel Foundry 6s '50	75	80
Pgh. Suburban Water 5s '58	66	70
§Pgh. Term. W. & T. 5s '36	....	20
§Pgh. Valve, F. & C. 6s '42	....	20
Pgh.-Westm'land Coal 5s '47	58	63
§Porter (H. K.) 6s '46	....	20
Rail & River Coal 5s '38	....	70
*Seventeenth St. Incline 5s '35	70	75
South Pgh. Water 5s '55	92½	94½
Do. 5s '60 A	89	91
Do. 5s '60 B	85	87
Southern Traction 5s '50	23	25
Spang, Chalfant 5s '48	85	89
Stand. Textile Pdts. 6½s '42	18	23
Stanley-Rowland-Clark 6s '48	30	33
Steubenville Pottery 6½s '40	....	70
St. Clair Furnace 5s '33	99½	....
Do. 6s '34-'39	100	101½
Superior Steel 6s '38	25	35
Ward Baking 6s '37	88	90
§Witherow Steel 6s '52	43	....
Yough. & Ohio Coal 6s '33	96½	99
Do. 6s '45	92	94

*Guaranteed by the Philadelphia Co. by indorsement.
†Assumed by the Republic Steel Corp.
‡Guaranteed by Loews Inc. by indorsement.
§In default.

CORPORATE EARNINGS

Harbison-Walker Refractories Company estimates net loss for the quarter ended September 30, 1932, at $149,800 after all charges, including interest, taxes, depreciation and depletion, bringing total estimated net loss for nine months ended September 30 to $277,100 after all charges including depreciation and depletion.

Rubber Market.

NEW YORK, Oct. 15.—Futures opened barely steady. December, $3.38@3.45; January unquoted; March, $3.56@3.58; May, $3.60.

Money Market.

LONDON, Oct. 15.—Money, ⅜. Discount rates, short bills, ⅝@11-16; three month bills, ⅝@13-16 per cent.

Walter Winchell ON BROADWAY

Was It Possible?

He sent her blooms to match her eyes,
A bright red scarf to mate her lips;
He told her lots of lovely lies,
And praised the glad lines of her hips—
One kiss he thought a glass of wine,
While two were drunken ecstasy—
He swore her laughter was divine
And marveled that such grace could be.

I met this paragon today,
The first time since she broke his heart—
Our greetings were so light, so gay,
But as we smiled and moved apart
I heard the voice of conscience cry:

"To think that that darned fool was I!"

—Bill Carpenter.

No Wonder!

Or: "Why Women Are Hard to Understand," by William J. Funk, who found the definition in Cassell's French-English Dictionary:

"Demoiselle: Young lady; unmarried lady; hot-water bottle; dragon-fly; Numidian crane; paving beetle."

Panecdote

Frank and Milt Britton, who with their batty bandsmen were in the great glorifier's last "Folde-rollies," recall two of the terpsichorines in the troupe, who got along with each other like a mustache and a cold in the nose.

They finally agreed not to talk to each other and silenced their opinions for two years. One day Ziegfeld reconciled them in his office. After kissing and clinching, one of them said:

"Well, Hazel, I wish you all you wish me."

"There, Mr. Ziegfeld!" screamed Hazel, "who is saying nasty things now?"

No Kiddin'?

The big difference, remarks L. Ashendorf, between a superstitious person and a columnist is that the superstitious one only knocks wood.

Tee, Hee

"They kill another columnist in the new picture at the Roxy," reports the Hurld-Trib's cinema oracle, Richard Watts, Jr. "Mr. Rian James, the author of 'Hat-Check Girl,' is, roughly speaking, a columnist himself, but he appears to have something of a grudge against his profession, and he is never so happy as when writing a novel wherein a sinister journalistic gossip is done away with by some amiable public servant. Apparently these literary massacres fill some need in his soul.

"It is to be feared, however, that whatever psychological satisfaction is thus supplied to the author is the only pleasure that is likely to come to anyone through the new Roxy screen work."

The author is better identified as a Brooklyn echo of F. P. A. and other paragraphers. Once he complained to a theatrical editor (who tried to reconcile the columnar craft with him on his complaint) that he couldn't understand their indifference to him.

"I don't know why they won't talk to me," he said naively, "I want to be friends with them."

The editor was Sime Silverman. The movie critic, it appears is psychic.

When Lindbergh returned from Paris, three reporters introduced themselves to this department at the pier with this:

"We are on the staff of the Brooklyn Eagle — and we're NOT Rian James!"

Which gives you an idea.

Dave Murrayisms

"So Joe is an individualist?" . . . "Yeah. When he goes to a movie he looks at Marlene Dietrich's face" . . . Some radio announcers have such kind voices you can't believe they'd let a soprano sing . . . First Golfer: What's your handicap? Second Golfer: My wife insists on going around with me . . . Love certainly is a wonderful thing . . . Look at all the crooners and songwriters who make a living out of it . . . A genius is a guy whose stuff is fit to be stolen by the following generation.

The Morning Mail

"Dear Walter," affectionately writes Fred Allen, who will soon make a bigger name for himself on the airwaves, "the scene is a Broadway haberdashery. A customer walks in, speaks briefly to a salesman and leaves without making a purchase. Furious, at the loss of a sale, the boss rushed over to the salesman and said: 'Sam, if you let another customer get away I'll give you a piece of my mind.'

"'That's all right with me,' said Sam. 'I'd rather have that than a piece of the business!'

"Izzy Elinson is wrong about school teachers being willing to work for apples that the scholars bring. If the kids had apples their fathers would be selling them on street corners!"

Form of Criticism

Added to Capsule Comments from Caustic Critics: The Journal des Debats, once the great oracle of France, published this single line as a review on Rossini's "Barber of Seville:"

"'Barber of Seville,' an opera written by a very, very, young man, opened last night!"

He Must Have!

What a lot of us would like to know is whether the present greeting, "You old potato!" by Alfred E. Smith to Gov. Roosevelt was really friendly, or did Mr. Smith have Thomas Overbury's words in mind?

Overbury once said:

"The man who did nothing to boast of but his illustrious ancestors is like a potato—the only good belonging to him is underground!"

(Copyright, 1932, Daily Mirror, Inc.)

We Have Heard Lots But the Most Is Yet to Come

—By ARTHUR 'BUGS' BAER—

Let's look over the week and see what the embattled orators did to the opposition.

Hoover defends policies while hanging gamely to the ropes.

Huey Long denounces everybody twice and is on third lap when he blows a tire.

Ogden Mills roars from the housetops and wins if noise is power.

Cal Coolidge pours Vermont maple syrup on the troubled wheat cakes.

Franklin Roosevelt lashes administration on finance and relief and Jim Farley makes it a duet.

Curtis fears calamity of Democratic victory and Garner promises us beer by March. Even Sister Dolly will admit that's no calamity.

But wait until next week. That's when the boy on the burning deck will start dancing —when his feet get hot.

(Copyright, 1932, Distributed by Universal Service, Inc.)

Plays and Players

By WILLIAM J. LEWIS

"The Pure in Heart" will conclude its engagement in the Nixon tonight, and the house will be dark all next week.

* * *

The Edwin Vail Players in the Pitt will end their second week tonight with the final performance of "As Husbands Go." Next week's bill will be "The Vinegar Tree."

* * *

Opening in the Davis today for a week and in the Sheridan Square for three days "Okay America" will be the screen feature with Lewis Ayres as the leading player.

* * *

Maurice Chevalier is on the Enright screen today in "Love Me Tonight," in which Jeanette MacDonald has the feminine lead. It will extend through Tuesday.

* * *

A new burlesque bill in the Academy, "Girls From the Follies," will open with a Sunday midnight show.

* * *

"Two Hearts in Waltz Time," German musical film that was shown previously in the Avenue Cinema, will begin a return showing there Monday.

THEATER CLOCK

NIXON: June Walker in Guild Play, "The Pure In Heart." Daily at 8:30 p. m. Matinee Saturday at 2:30 p. m.

PITT: Edwin Vail Players in comedy, "As Husbands Go." Daily at 8:30 p. m. Matinee Saturday at 2:30 p. m.

PENN: George Raft in film, "Night After Night." Daily at 10:30 a. m., 12:25, 2:25, 4:25, 6:15, 8:15 and 10:15 p. m.

STANLEY: Loretta Young in film, "Life Begins." Daily at 10:30 a. m., 12:29, 2:27, 4:25, 6:23, 8:22 and 10:21 p. m.

WARNER: Harold Lloyd in film, "Movie Crazy." Daily at 11 a. m., 12:55, 2:50, 4:45, 6:40, 8:26 and 10:21 p. m.

DAVIS: Lew Ayres in film, "Okay America." Daily at 12:20, 2:16, 4:12, 6:08, 8:04 and 10 p. m.

FULTON: Jack Oakie in film, "Million Dollar Legs." Daily at 11:03 a. m., 12:56, 2:51, 4:46, 6:31, 8:26 and 10:21 p. m.

SHERIDAN SQUARE: Lew Ayers in film, "Okay America." Daily at 12:41, 2:38, 4:35, 6:32, 8:29 and 10:24 p. m.

ENRIGHT: Maurice Chevalier in film, "Love Me Tonight." Daily at 12:33, 2:27, 4:21, 6:25, 8:19 and 10:13 p. m.

AVENUE CINEMA: Rolla France in film, "A Nous La Liberte." Daily at 11:18 a. m., 1:04, 2:50, 4:36, 6:22, 8:03 and 9:54 p. m.

ACADEMY: "Merry Whirl." Daily at 2:15 and 8:15 p. m.

PICTURES REVIEWED: Critics See, Tell About New Screen Bills : AMUSEMENT NEWS

Sale Looking For Film Stories

By HARRISON CARROLL

(Copyright, 1932, King Features Synd., Inc.)

HOLLYWOOD, Oct. 15.

Disappointed in most of his Hollywood vehicles, Charles (Chic) Sale, has hopped an airplane to New York to try to line up stories for future screen appearances.

The comedian, whose bucolic characters go well with the fans, but are suitable only to certain kinds of pictures, will make a bid for the screen rights to Clarence Buddington Kelland's "Scattergood" series. If the deal goes through, he expects to return here and confront the producers with ready-made material.

Chic Sale

In Chic's case, there is no question of scarcity of jobs. He works regularly in the talkies and can return to Broadway any day he wants to. But he is a conscientious performer and he likes the films. The thing is to get the stories.

Before returning to Hollywood, the comedian will make a brief stopover in Urbana, Ill., to see his parents.

BOULEVARD TOPICS

Lupe Velez says she will engage an English governess for her adopted daughter, Joan. The youngster arrived here Thursday amidst great excitement. Before the day was out, Lupe had her to the studio and then departed on a shopping expedition . . . Solving the mystery of where the autograph seekers get some of those photographs of the stars. They buy them from the film exchanges at 10 cents apiece . . . Greta Nissen and Weldon Heyburn not only have quit each other, but they have both left Fox . . . Some of us kick about the depreciation on our cars . . . First Chinese youth to get a test for the lead in "Broken Blossoms" will be Keye Luke, an artist employed in the R-K-O exploitation department. John Cromwell, so it's said will direct this picture . . . Biggest local stage hit in months is "The Cat and the Fiddle," starring Helen Gahagan. They're turning them away . . . Marie Dressler is that relieved. When she moved to her new house, her cat, an ordinary tabby, refused to accept the change. It returned to the old home and lurked there until Norma Shearer's mother, next-door neighbor, sent it back to Marie in a basket. After being shut up in the house for several days, the cat finally decided to stay.

Lupe Velez

CANTOR MAY TOUR

His picture finished, Eddie Cantor talks of gathering together another vaudeville show and making a tour of the key cities. The idea would fit into his series of radio broadcasts, as he could use any convenient microphone.

Such a plan worked out successfully last year, with the troupe doing two performances a day.

Hollywood may not see the comedian again until early summer. His contract with Samuel Goldwyn calls for only one picture a year.

Lloyd Is Hit In Warner

By EDWARD W. GOSS

If you happen to hear any unusual noises in the immediate neighborhood of Fifth avenue and Smithfield street within the next few days don't ask questions. The noises will be howls of laughter caused by the antics of Harold Lloyd on the Warner screen.

The picture, called "Movie Crazy," is a hilarious knockout. Lloyd plays a movie-struck small town lad. He intends to mail a picture of himself to a photoplay company. By accident he sends a likeness of another lad—a handsome young chap. The studio, properly impressed by the picture, summons Harold to Hollywood.

When Lloyd steps off the train in the land of movies he immediately proceeds to get himself all tangled up in one big mess. He is loved, kicked out of studios, punched in the nose by a jealous leading man, causes a riot in a night club and eventually is signed to one of those big, fat contracts.

The big laughs are wrung out of a night club sequence. Harold, by mistake, dons the coat of a magician. It is one of those coats with the invisible pockets housing rabbits, chickens, mice, flags and women's lingerie. A very formal dinner is being held at one of the tables. Suddenly from the pocket of Harold's dinner jacket appear the magician's pets. And if you don't think a live barnyard fowl is comicly incongerous on a table surrounded by the "better clawss" you should see "Movie Crazy." If you can't get a laugh out this bit of action you might as well quit paying to see comedies.

Appearing with Lloyd in this picture, which, incidently, is his first in two years, is the blonde Constance Cummings. She gives him excellent support.

Just a Little Game

JIMMIE DURANTE AND THELMA TODD ENJOY HAND OF CARDS BETWEEN SCENES IN STUDIO

BITS OF LIFE

All in a Day

By MARK HELLINGER

The Green-Eyed Monster

FROM THE very first day of her married life, Alice was a very jealous woman. With each passing year she grew more violently jealous and more suspicious. Thus, after 15 years of what is known as wedded bliss, she was in pretty fair form.

Each time Alice learned that Ed, her husband, had hired a new stenographer, she almost broke a leg hurrying to the office to get a peek at the girl. She might have any one of a number of other excuses, but you may be sure that that was the true purpose of the visit. If the young lady happened to have a face that would not actually cause a train wreck, she was promptly and unceremoniously bounced.

It was exactly the same at home. It is nothing short of a miracle that there were not quantities of food spoiled each week considering the homely maps of the servants who decorated Alice's kitchen.

You might think that Alice would be able to relax and be content when she had Ed safely isolated from all temptations. But not Alice. She harped continually on the possibility of an affair with another woman.

"Remember," she warned, "if I ever find out that you're running around with another woman, there's going to be something doing! Just let me catch you at it and I'll divorce you just as quick as that!"

During the early days of his married life, Ed, strange to relate, had absolutely no desire for the companionship of any woman other than his wife. All the man craved was a little peace and quiet. But with each quarrel he grew more and more convinced that peace and quiet would never be his while he lived with Alice.

With the constant sound of Alice's voice in his ears and her eternal nagging, the project that she was forever talking about—divorce—came to appear very attractive. The more she threatened, the more thoughtful Ed became. And the more he thought, the more certain he was that divorce was the one thing in the world that he wanted.

True, Ed had done nothing to justify Alice's suspicions, but surely it wasn't too late to start now. He was a fairly wealthy man. He felt certain that he could find some light-hearted lady to help him enjoy himself and his money. It proved to be the easiest job he had ever tackled.

By manufacturing various excuses, Ed managed to escape from his wife's sight at least two or three nights each week. A rather beefy blonde did much to change Ed's hitherto drab existence into a gay and hectic affair. With or without the blonde, Ed fell into the habit of dropping into speakeasies. It was always a simple matter to find someone to drink with him. He was learning the truth of the old saying—"Quaff and the world quaffs with you."

Now Ed looked forward with even keener anticipation to the day when he would be free of Alice. He was enjoying his new manner of living very much. It was only a matter of time, he told himself. Soon, now, Alice would find him out. And divorce him. Ed sighed happily.

He was dressing to go out one evening when Alice came into his room.

"Where are you going?" she asked suspiciously.

Ed gazed at her blandly.

"Why, darling," he murmured, "have you forgotten? This is the night of the lodge banquet."

"That's right," she said, "I did forget. Well, that's all right. But don't you forget this, Ed. If I ever catch you lying to me and cheating on me, I won't live in the same house with you another minute. There's one thing I won't stand. It'll mean divorce for you and me, Ed."

Ed turned back to the mirror to tie his tie and to hide his smile.

The next morning Ed was a little late to breakfast. Alice was there ahead of him, and it was plain to be seen that she was in a horrible rage.

"Where did you tell me you went last night?" she demanded.

"To the lodge banquet. Darling, you don't doubt me by any means?"

Alice began to sputter wildly. She shoved an envelope across the table to her husband.

"Look at this!" she shrieked. "An anonymous letter! Telling me that my husband is running around with a blonde woman. Doubt you! And you stand there and lie to me and tell me that you were at a stag banquet last night!"

"Now, now," Ed soothed. "Wait a minute—"

"You were with her! You know you were!" Alice screamed. "And I have to find it out through a sneaking letter like this! I suppose everybody in town knows about it but me!"

She paused and drew a long breath.

"Well," she resumed, "you know what I've always told you. You can get out of this house now! The quicker the better! I warned you what would happen if I found out you were running around with another woman. Get out now! I'll have your clothes sent to you."

Ed shook his head sadly and turned away.

"You're making an awful mistake," he murmured. "I've told you the truth about where I was."

And when Alice wasn't looking, he smiled again . . .

On his way to work that morning, Ed was a very happy man. He was free now to go his own way, enjoy himself any way he cared to.

There had been a time when he felt himself growing impatient. He had begun to be afraid that Alice wouldn't learn about him and the blonde mamma. It was then that the idea had occurred to him. The idea of sending Alice an anonymous letter.

It had worked—and how! Alice had gone hook, line and sinker. Ed grinned. At that moment, he was very well satisfied with himself.

Sad to relate, however, he wasn't a free man for very long. He wasn't rid of Alice by any matter of means. She came to his office an hour later in the most penitent of moods. And as Ed looked at her with wide open eyes, she actually begged for forgiveness.

"To think," she sobbed, "that I could have said the terrible things I told you this morning. To think that I could have doubted you at any time! You're the sweetest, dearest man that ever lived. Forgive me. Please forgive me."

On and on she went. She was full of promises for the future if Ed would only forgive her. She would never, she declared, believe an anonymous letter again as long as she lived. She realized now that someone was jealous of them and their happiness, and was trying by that means to destroy everything.

Ed remained wide-eyed until she explained. Then he understood. Shortly after he had left that morning, a messenger had called to deliver his topcoat. He had left it at the lodge rooms the evening before.

For that morning, for the first time in weeks, Ed had told Alice the truth regarding his whereabouts . . .

(Copyright, 1932, Daily Mirror, Inc.)

Gossip From Movies

Lionel Barrymore has his beard marcelled for court scenes in "Rasputin," in which he plays the title role for Metro-Goldyn-Mayer.

That Wallace Beery's first long pants suit was made over from the uniform of his father, who was a policeman, and that it was worn by the two other brothers before Wally inherited it.

Jimmy "Schnozzle" Durante used to sell newspaper all day in New York City for a salary of 18 cents.

John Ford, who is to direct Wally Beery in "Flesh," has smoked the same pipe during every picture he has directed since "The Iron Horse."

That Clark Gable once played in a stock company that was operated on a co-operative basis, and got for his share in one week of 14 performances, the sum of $1.30.

That Mitchell Lewis, who is running for the Legislature at the next election, will be Hollywood's first representative in government, if elected.

WILL ROGERS SAYS

ANTOFAGASTA, Oct. 15.

To the Editor, Sun-Telegraph:

You remember such a fuss one time over a region between Peru and Chili called Tacna Arica?

Will Rogers

Well, I was there today. It takes an airplane to find it. It would be just like us going to war with somebody over Death Valley, Cal.

They said I was the only American ever there that wasn't sent by the U. S. Government as a commission to settle it. This is the heart of the great nitrate region of Chili. We are right at this moment, as I am writing this, flying over some of the mines. They are not mines. They are right out on a flat prairie desert and they just scrape it, almost, off the top of the ground.

It's just like plowing up potatoes. I can get some mighty cheap and both political parties was needing it mighty bad when I left. Was I talking about rain the other day? Well, we have had two thousand miles of solid desert where it never rains. That's a fact, it was never known to rain.

Yours, WILL.

'Life Begins' Film in Stanley

By WILLIAM J. LEWIS

"Life Begins" is the photoplay in the Stanley that is worthy of the attention of any adult. Because it is not a picture to describe accurately without misleading readers into the belief they might find it objectionable, since all of the action is laid in the maternity ward of a hospital, it were better to leave out details. The last sentence even has an obstetrical threat, but there is not the slightest indelicacy in this honest, intensely dramatic, poignant exposition of an exalted love.

HAS DEPTH OF FEELING

This picture of nurses and physicians and husbands and wives and babies is just a simple story, but it is visualized with such nicety of realism and depth of feeling that it emerges as a heart-touching revelation of the miracle of motherhood. Of course, there are a specific husband and wife who are made the focal point of the story, and there is no human heart that cannot surge out to them in pulsations of affinity and sympathy.

It is sheer drama, but is not drab. There is romance in it, and so-called "comedy relief," but even that is so finely adjusted, so appropriate to the scene, that it is never obtrusive, is never anything but a note in the mood of the theme as a whole. Its tender and stern touches fall upon youth and age alike as the angel of life hovers over young women and others to whom its gifts are neither new nor strange.

TRIBUTE TO NURSES

It is a grand tribute to the profession of nursing and medicine, and a golden crown for parenthood.

Loretta Young, as a young patient in a hospital ward, is an extremely pathetic figure, whose sad little attempt to be brave eventually puts her in the ranks of the heroines of all time. Eric Linden, as her youthful husband, provides an example of devotedness that is sincere and credible. Aline McMahon, former McKeesport girl, can be called a practical patron saint of nurses for her work in this picture. Glenda Farrell, hard-boiled type, is softened and made human by the arrival of twins.

Showboat to Reopen Next Friday

The Showboat, Allegheny River at Sixth street and Duquesne way, for long a floating cabaret, which has been in disuse for many months, will reopen at 10 o'clock next Friday night, again under the management of Joe Hiller. The policy will include three floor shows nightly with Romo Vincent officiating as master of ceremonies. Burns and Swanson, dancers, and an ensemble that Mr. Hiller labels "Ladies From Hades" will be part of the initial bill. The "Ladies" are 10 Pittsburgh girls.

Miljan Addition to "Flesh" Cast

John Miljan is an addition to the cast of "Flesh," the new Metro-Goldwyn-Mayer picture in which Wallace Beery has the role of a German wrestling champion. Karen Morley has the feminine lead in "Flesh" and Ricardo Cortez one of the other featured parts.

New Stars in Night Club Romance

By GEORGE SEIBEL

Stamping out new stars just as they coin silver dimes does not seem so difficult after you view the new picture at the Penn, called "Night After Night," introducing George Raft and Constance Cummings—two stellar luminaries that have twinkled very faintly up to now. On the same principle that makes boys feel anybody can be president, it may now be taken for granted that anybody can be a Greta Garbo or a Clark Gable. George Raft and Constance Cummings are as good as any dozen who might be picked at random in the starry heavens of Hollywood. Unless the unaccountable public insists on picking its own stars, here are two that will shine from Bangor to Alameda.

Mr. Seibel

"Night After Night" is made from a story by Louis Bromfield, who is one of the authors of the intelligentsia, but has provided merely another gangster romance of hectic passion and the regeneration of a prize-fighter. The pug is George Raft, proprietor of a night club, who is impressed profoundly by a solitary lady who comes nightly to his establishment.

He is impressed so profoundly that he turns away from all the other "dames" he has known and proceeds to take lessons in "cutuah" from Alison Skipworth, besides planning to sell his night-club. When one of the discarded dames tries to shoot him, he shows so much courage that Constance kisses him. But she is engaged to the rich and handsome Louis Calhern, merely for his money, and the rough diamond who thought her kiss meant she loved him tells her what he thinks of her in very uncultured language. Whereupon she proves she is a real lady by going to his speakeasy and smashing pictures and bric-a-brac.

This also proves that she loves him and they are living happily ever after, for from the night-club to which Mae West lends the brightest glamor.

It did not require Louis Bromfield to write this story, while George Raft and Constance Cummings do as well as any of the well-known idols of the screen with numerous divorces.

But you can't make a Zasu Pitts and a Thelma Todd over night—as that pair prove by their mad adventures in a hospital, where they narrowly escape all sorts of operations while the audience is writhing with laughter.

FILMLAND.

STANLEY
25c Till 1 P. M.
NOW! Revealing the Price Woman Pays, Not for Her Sins—But Her Virtues!
"LIFE BEGINS"
First National's Mighty Drama, with
LORETTA YOUNG, ERIC LINDEN, ALINE MacMAHON
Added Attraction on Screen
"Skeets" Gallagher and Jane Clyde in "The Finishing Touch"

WARNER
25c Till 1 P. M.
NOW! Happiness for the Whole Family!
HAROLD LLOYD
—IN—
"MOVIE CRAZY"
Paramount's Tornado of Fun, with
CONSTANCE CUMMINGS
MIDNIGHT SHOW SUNDAY NITE

ENRIGHT
Starts Today—For 3 Days Only!
MAURICE CHEVALIER
Setting a New Style in Love, in 'LOVE ME TONIGHT'
Paramount's Romantic Hit with Jeanette MacDonald

DAVIS
STARTS TODAY!
LEW AYRES
IN "OKAY AMERICA"
Universal's Smashing Drama with MAUREEN O'SULLIVAN

SHERIDAN SQ.
STARTS TODAY!
LEW AYRES
IN "OKAY AMERICA"
Universal's Titanic Drama with MAUREEN O'SULLIVAN

FILMLAND.

FULTON — TODAY THRU WED.
The Goofiest Revel of Darn Fool Nonsense Ever Concocted!
MILLION DOLLAR LEGS
JACK OAKIE
W. C. FIELDS
ANDY CLYDE - BEN TURPIN
HANK MANN - GEORGE BARBIER

LOEW'S & UNITED ARTIST'S
PENN
NOW PLAYING!
'NIGHT AFTER NIGHT'
Featuring Hollywood's Newest Romantic Star
GEORGE RAFT
with MAE WEST
CONSTANCE CUMMINGS
—STARTS FRIDAY—
"BIG BROADCAST"
With Cast of FAMOUS RADIO STARS

AMUSEMENTS.

NIXON — Mat. Today 2:15 — TONIGHT 8:15
THE THEATRE GUILD PRESENTS
The Second Subscription Play
Auspices American Theatre Society
THE PURE IN HEART
by JOHN HOWARD LAWSON with
JUNE WALKER, OSGOOD PERKINS
PAUL KELLY

PITT — BOX OFFICE OPEN 9 A. M. PHONE AT. 7344
EDWIN VAIL PLAYERS in
"AS HUSBANDS GO"
NEXT WEEK!
"THE ANIMAL KINGDOM"
Exhilarating Comedy of Modern Society
Mats. Tues., Wed., Thurs., Sat. 40c — Nites 25c to 90c Plus Tax

ACADEMY — 2:15 8:15
Potpourri of Pretty Girls—Peppy Songs—Snappy Dancers.
MERRY WHIRL
Sunday Midnight Show. Ladies Welcome
All Shows. Phone ATlantic 4833.

TODAY'S NEIGHBORHOOD THEATERS

GARDEN — Phillips Holmes in "70,000 Witnesses." Also short subjects.

HIPPODROME—Bela Lugosi in "White Zombie."

BRUSHTON

BRUSHTON — "Purchase Price" and "Tex Takes a Holiday."

LIBERTY—Gary Cooper in "Devil and the Deep."

TRIANGLE—"A Man's Land," Schmeling-Walker Fight, Kan D Kids on stage at 3 P. M.

WILKINSBURG

REGAL—"Last Ride." Also "Law of the North."

BELLEVUE

BELLEVUE—Buster Keaton in "Speak Easily." Also short subjects.

CARNEGIE AND W. & J. RENEW GRID FEUD AT STADIUM

SUN-TELEGRAPH SPORTS

BEST IN PITTSBURGH — SATURDAY, OCTOBER 15, 1932 — ELEVEN

PITT STORMS ARMY FORT

SPORT COMMENT

By James J. Long

Grid Coaches Shifting.
Dukes' Fine Comeback
Halting Warner Attack.

Carey Attempts Deals.
Failure of MacFayden.
Balkline Cue Revival.

MENTOR ROLL TO SHOW MANY CHANGES

THE MAJOR COLLEGIATE football map bids fair to be changed greatly from a coaching angle before the season of 1933 arrives. Amos Alonzo Stagg is definitely done at Chicago. Maj. Ralph Sasse is serving his last season at West Point. H. W. Hargiss already has been ousted at Kansas. Rumors again have Maj. Frank Cavanaugh leaving Fordham. Several other changes are taking shape.

A. A. Stagg

The passing of Stagg is the most notable shift. Only in the death of Walter Camp and Knute Rockne did football lose a figure so prominent. A playing choice as an end on Camp's original all-America team in 1889, and for 40 years coach at Chicago, Stagg has been so closely and outstandingly identified with the life of the gridiron sport that it won't seem like the same game without him. His Chicago teams have slumped in recent years to the extent of winning only two out of 18 Western Conference games in the last four seasons, but his all-time record compares with the best, and for personal traits football never has known a finer character.

ANY ORDINARY FOOTBALL team might have been crushed for weeks to follow by such a beating as Duquesne suffered at Pitt's hands last Saturday. The Dukes showed that they are made of the real stuff and demonstrated the rare spirit of their school by their quick and stout-hearted rally in coming back to defeat Oglethorpe decisively last night, 21 to 6.

The result bore out the opinion of many that the big score a week ago was due not to any Duquesne weakness, but to Pitt's extraordinary strength. The refusal of the Bluffites to let that disappointment shake their spirit augurs well for their chances in the hard games remaining on their schedule.

IN HIS ARTICLE telling how his Chicago Bears, defeating Ernie Nevers' Chicago Cardinals five times during the last two years, halted Pop Warner's famed assault on the tackles by using the Southern California defense, Red Grange did not reveal where he learned the Howard Jones system.

But football men on the coast say it's an easy guess. They see the answer in the fact that Jesse Hibbs, former star tackle at Southern California, was a member of Grange's pro eleven.

POSSIBLY GRANGE DOESN'T know all there is to be known about the system. Jones left that to be inferred when he was asked, "Is Grange's explanation of your defense against Stanford an adequate and complete one?" His only reply was "Not entirely," and he couldn't be induced to elaborate on the statement. It is said that coaches whose teams play Stanford, particularly Eastern mentors, though Pitt men are known exceptions, have approached the Trojan board of strategy from time to time and asked for Jones' defense against the Warner attack. Naturally, their requests have been refused. Six weeks from today we'll see what Dr. Sutherland, one of Warner's own pupils and the greatest coach that ever came out of Pop's school, can do with the problem.

WITH THE OFFICIAL family of the Brooklyn baseball club settled down again by the election of Stephen W. McKeever, 77, and the oldest club president in the majors, to succeed Frank B. York at the head of the organization, Manager Max Carey will now be able to go through with a deal or two he has had in mind for some time.

S. W. McKeever

Carey's first dicker of the off season may be made with the Cardinals. That Del Bissonette will be able to play again is reported doubtful. That leaves the Dodgers in need of a first baseman. The Cards have Jim Bottomley, Rip Collins and Pat Crawford, not to mention Ernest Orsatti, an outfielder who also can play the initial bag. Carey thinks any one of them would help his team.

THE BROOKLYN CLUB has had fewer presidents than any other present member of the National League. McKeever is only the fifth chief executive since the club was admitted to the circuit in 1890.

The first was Charles H. Byrne, called the little Napoleon of baseball, and one of the greatest figures among the magnates of his time. He served from 1890 until his death on January 4, 1898. Charles H. Ebbets succeeded him, to hold office for 27 years until he died on April 18, 1925. Wilbert Robinson was both president and manager up to the end of the 1929 season, and York was at the head of the club the last three years.

SOMETIMES WHEN A player who has looked like a star on a weak team is obtained by a strong club and then fails to live up to his reputation, the answer is that he never was as good as he had appeared to be. He had stood up only because he was in feeble company. He had shone merely by reason of the fact that he was on a tail-ender where there was no responsibility or tension, and he could go about his work in care-free fashion, serene in the knowledge that it would not matter a great deal whether any particular day brought victory or defeat. He had had everything to gain and nothing to lose in each game, and was unable to show the same form under pressure when shifted to a pennant contender having something at stake daily.

BUT ACCORDING TO Joe McCarthy, that is not true in the case of Danny MacFayden. Looking like one of the best right-handers in the American League while with the Red Sox, MacFayden was able to pitch only seven victories after being transferred to the Yankees. The manager says it was due simply to trying too hard.

"When MacFayden gets so he does not try so hard, and is simply loose and natural, as he was while pitching for the Red Sox, then he will win a lot of games for us," McCarthy predicts. "He has plenty of stuff, and the boys who laughed at his lack of success with us will have to eat their words."

IT WAS AN old story that came out of Brooklyn the other night to the effect that Jack Redman, South Bend Negro fighter, though owning a good right-hand punch, had not been able to land it on Maxie Rosenbloom. That's an experience they all have when facing Rosenbloom. Boxing men agree that it's about as easy to land a solid punch on Maxie's chin as it is to hang on to a greased pig.

Jake Schaefer

While only a powder-puff puncher himself, Rosenbloom never worries about the other fellow's punching ability. "What do I care how hard they can hit, when they can't hit me?" he asks. Maxie, by the way, after a string of non-title bouts, is scheduled to defend his light-heavyweight championship against Mickey Walker in New York next month.

A TOURNAMENT FOR the world professional 18.2 balkline billiard championship is in prospect for the first time since 1929. Tired of waiting for action by the National Billiard Association, which has neglected balkline for three years and spent a small fortune trying to popularize three cushions, the leading players are said to have resolved to hold a title tournament in New York before the winter is over, on their own hook. Jake Schaefer, Willie Hoppe and Welker Cochran are named as certain contestants, with Eric Hagenlacher and Kinrey Matsuyama likely to be added. It appears that the depression has accomplished the revival of the game, something that could not be done in more prosperous times. The boys need money and they can't get it on exhibition tours.

CLOSE BATTLE SEEN BETWEEN OLD RIVALS

(Continued from Page One.)

than 1,000 townspeople from Little Washington, home of the Presidents, including the three high school teams of Washington and vicinity. Also a gob of youngsters who will be admitted for 10 cents. The age limit for this group has been raised for the day from 12 to 16 years.

UNKNOWN QUANTITIES

The teams will enter the game more or less unknown quantities. W. & J. has a new coach, Hank Day, the miracle mentor of Washington High School teams for many years, who has succeeded Bill Amos on the job. He is said to have developed a quite mystifying attack which should be hard to stop, as well as a sturdy defense, which held the University of Detroit to a one-touchdown victory at Detroit a week ago. Tech has beaten Geneva by one touchdown to none and Western Reserve, 19-0, to date.

Each of the elevens will take the field minus a star player from its regular lineup. The Tartans will be without the services of Co-Capt. Hooks Sample at left guard, Heinzer having been moved over from the other guard post to fill the gap, with Burzio taking his place. W. & J.'s absentee is Red Rittersbaugh, star right end.

M'CURDY AT QUARTER

Harry McCurdy, who was hailed as another Howard Harpster when he was called upon to fill the latter's shoes at quarterback for the Plaid, returns to the role of starting field general for the home crew, after the coaches have alternated Dueger and Bevevino in that position. His presence gives the Plaid one more good punter, Ray Tesser, the end, and Joe Mihm, the fullback, both being above the average in this department. Co-Capt. George Kavel and Bill Spisak, the sensational sophomore, will be the Tech halfbacks at the opening whistle.

Shaffer will start at quarter, Zagray and Rometo at the halves and King at fullback for the invaders.

The Wash-Jeff hosts will not arrive here until just before game time, and will go direct to the Stadium, where a preliminary battle between the Pitt and Tech freshmen will be under way beginning at noon.

TITANS PLAY GROVERS

Westminster plays at Grove City today in a homecoming game; the Slippery Rock Teachers oppose Thiel at Greenville; the Edinboro Teachers are at California; Waynesburg, fresh from its second straight victory over Penn State, engages Bethany at Bethany, W. Va.; the two old West Virginia rivals—the University and Wesleyan—vie at Morgantown; Allegheny plays at Springfield (Mass.) College, Penn State tackles Harvard at Cambridge, and Kiski is at Annapolis for a tussle with the Navy Plebes.

BELIEVE IT OR NOT

(Reg. by U. S. Patent Office)

By RIPLEY

(On request, sent with stamped addressed envelope, Ripley will send proofs and details of anything depicted by him in these cartoons.)

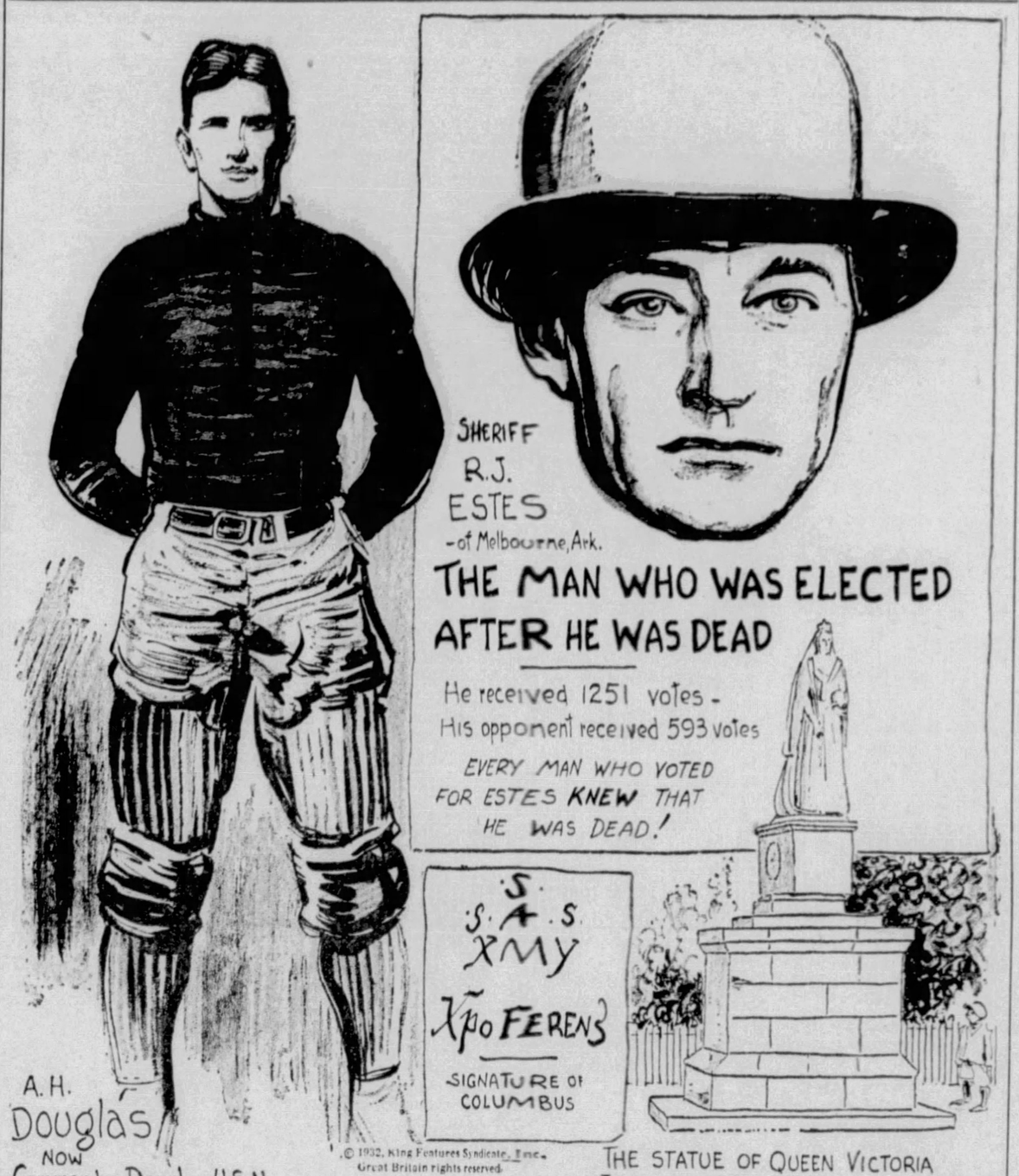
A. H. Douglas
now
Commander Douglas, U.S.N.
PUNTED 100 YARDS!
(80 YDS. ON THE FLY)
University of Tennessee vs. Clemson College, Nov 27, 1902.
SHERIFF R.J. ESTES -of Melbourne, Ark.
THE MAN WHO WAS ELECTED AFTER HE WAS DEAD
He received 1251 votes -
His opponent received 593 votes
EVERY MAN WHO VOTED FOR ESTES KNEW THAT HE WAS DEAD!
S.S.A.S. XMY
XPO FERENS
SIGNATURE OF COLUMBUS
© 1932, King Features Syndicate, Inc., Great Britain rights reserved.
THE STATUE OF QUEEN VICTORIA in Jamaica WAS COMPLETELY REVERSED ON ITS BASE BY THE EARTHQUAKE OF 1907
RIP
10-15

EXPLANATION OF RIPLEY'S CARTOON OF YESTERDAY: THE LARGEST LAND OWNER OF NORTH AMERICA—This distinction belongs to Sir Robert G. Reid (1840-1908), a Scotchman, whose railroad contract with the government of Newfoundland is the most renowned event in the history of that country. This contract (1893) provided for the construction in three years of a transinsular railway from St. John to Port au Basque, to be paid for by a grant of land amounting to 5,000 acres for each mile constructed, in addition to other valuable considerations. In 1898, this contract was amended in a manner as to place Sir Robert in possession of an aggregate of 5,000,000 acres of land, as well as most of the mines, ores, minerals, railroads, steamships, docks, telegraph lines and timber of the country. Sir Robert, who thus became the greatest financial power, often was referred to as the "Czar of Newfoundland."

TOMORROW—THE 19-YEAR DUEL.

SOLDIER HOSTS SEEK REVENGE ON PANTHER

(Continued from Page One.)

appearance in the vicinity of New York, the Panthers were beaten by Syracuse and the educated toe of big John McBridge, Orange fullback, who booted a placement goal to shoot Pitt down the shute of a 3-0 setback. It will cause no little furore in the ranks of the Panthers, and indeed, of the entire East, should the Army win today, for it does not figure to and is considered less than 8 to 5 chance of turning back the fast and accomplished Panther eleven.

COLORFUL TURNOUT

A capacity crowd of 25,000, the best they can do in the gem-like Michie Stadium, will be on hand for today's battle. It will be a distinguished turnout with celebrities from the Army and Navy, the stage and the screen and from the top of the social and political world present. Some 700 fans arrived by special train from Pittsburgh this morning.

It is the fond hope of the Army to avenge last year's defeat in Pittsburgh and to this end, Maj. Ralph Sasse's Cadets will give all they have. The Soldiers are tough to beat here in their own back yard, and they fight like demons under the frowning protection of Old Storm King mountain, under who's craggy peak nestles little Michie Stadium.

But the chance of a Cadet victory appears dim. In the first place, and most important, the Soldiers are only ordinarily strong at the tackles, a bad spot to have any weakness against a team using the Warner system and working it as well as do the Panthers.

ARMY BACKS ORDINARY

The Army backfield men have little to recommend them; there isn't a triple, or even a double threat man in the set. They have a fine kicker in Travis Brown, but Brown isn't much of a ball lugger and only a fair passer. Ken Fields, at halfback, looks like the best of the lot but he's no Stecker, no Cagle, no Wilson or no Herb. Herb, the best of the backfield men left from last year's team, is lying in the Point Hospital with a broken leg.

Maj. Sasse, who completes his four-year trick here at the academy this year, is set on his starting lineup. He'll have his two aces, Kopscak and King, at the ends. Armstrong and Lincoln, the men who are in for a licking today, will be at the tackles. At the guards, Capt. Milt Summerfelt will be paired off with Jablonsky. Evans will be over the pigskin at center.

EAGER TO BEAT PITT

The Major experimented all week with his backfield, and came out of a huddle with himself after yesterday's practice determined on a starting quartet of McWilliams, Field, Brown and Kilday. It isn't as powerful an array as the Carver, Stecker, Brown and Herb set, not as fast or as clever, but it will play football above its collective heads today, for the Soldiers would like nothing better than to present their beloved Maj. Sasse, as popular a coach as ever flashed a salute at the Point, with a win over Pitt as a parting gift.

Dr. Sutherland, who has brought his Panthers along faster than he ever brought an eleven before, will use his regular lineup with Shotwell filling in a center in the place of the injured Joe Tormey. The suspicion lurks in the back of your correspondent's mind that the good doctor isn't much worried over the loss of Tormey, for Shotwell, so far, has proven himself one of those rarities, a sophomore who has the football brains of a senior.

Muggsy Skiff and Ted Dailey will start at the ends. The two big fellows, Paul Cuba and Bob Hoel, are set at the tackles. Hartwig and Onder will be the guards.

REIDER TO START

In the backfield for the first time since the Ohio Northern game, Capt. Paul (Bulldog) Reider will gallop from right halfback. Pitt's dynamic mite the last who sparked the Panther machine as it rolled over the Cadets last year. With him will be the incomparable Warren Heller, who appears to be ranking left halfback of the East. Weinstock will batter away at the Cadet line at fullback and Meadville Bobby Hogan will run the team from quarter. He will also do the punting.

Today for the first time this fall, the Panthers will open up. The four straight football plays that were used in crushing Ohio Northern, West Virginia and Duquesne will be set aside and the double wing back formations employed, along with a tricky set of forward passes and one or two other plays canny Dr. Sutherland has tucked up his sleeve.

BIREK BOXES DRAW

SAN RAFAEL, Cal., Oct. 15. — Chic Raines, of Dallas, Tex., won a decision over Roy Carnegie, of Berkeley, in the eight-round main bout here last night. Johnny Birek, of Pittsburgh, fought a fast four-round draw with Eddie Cubi, of San Francisco, in the opening bout.

MOUNTAINEERS FACE BOBCATS

MORGANTOWN, W. Va., Oct. 15.—The West Virginia Mountaineers and the Wesleyan Bobcats, long-time rivals, clash here this afternoon at 2:30 o'clock.

West Virginia is a slight favorite to win because of her overwhelming record of past victories, but Coach Earle Neale and all Mountaineer followers are expecting the Methodist aggregation to give the Blue and Gold one of the hardest battles of recent years.

The Mountaineers will outweigh the invaders man for man, but the reported speed and aggressiveness of the Bobcat stalwarts is expected to more than make up this difference. The Wesleyan line in particular is touted as a great combination by West Virginia scouts, who have seen the Buckhannon collegians in action. The probable lineup:

Wesleyan.		W. Virginia.
Kline	L.E.	Harr
Giantonio	L.T.	McDonald
Blondin	L.G.	Zirbs
Edmundson	C.	Wright
Powell	R.G.	Swisher
Fordyce	R.T.	Schweitzer
Snyder	R.E.	Goodwin
Bachtel	Q.B.	Allen
Hall	L.H.	Parriott
Bachtel	R.H.	Marker
Beveridge	F.B.	Thomas

Referee—Russ Goodwin, W. & J. Umpire—Dan Daugherty. Head linesman—A. H. Slack. Field judge—A. W. McMillan.

Grid Broadcasting Favored in Alabama

MONTGOMERY, Ala., Oct. 15. — (AP.) — The Alabama Legislature adopted unanimously yesterday a resolution requesting that the Southern Conference, at its next regular meeting after the close of the present football season, remove its ban on broadcasting of football games.

A bill to legalize broadcasting of athletic contests played in this state by teams representing state schools was killed by a Senate committee Wednesday after the House had passed it.

ARMY BATTLE ON ETHER

The Pitt-Army football game at West Point today will be broadcast by WCAE and WWSW.

Both stations will relay telegraphic descriptions of the contest to their listeners.

The game will get under way at approximately 2 o'clock.

KDKA and its international short wave station, W8XK, will be linked on the NBC-WJZ network for the Notre Dame-Drake game, getting under way at 2:45 o'clock, with Bill Munday at the microphone.

Soccer Card Offers Four Good Games

Soccer roads will lead to Mt. Lebanon this afternoon, where Lawrenceville and Mt. Lebanon, undefeated teams, clash in the feature game of the Pittsburgh Central League.

Both clubs have a powerful scoring front line, and a good defense, and there is reason to feel that the fans will witness one of the best games of the season.

At the Westinghouse High School Stadium, Clan Douglas and McKeesport will meet.

At Swissvale, the Union Switch and Signal team, defending champion, will play Ambridge. The Bridge Workers are supposed to have a good club, and the champions are having a tough time getting started.

The fourth game in the league will find the Westinghouse team meeting German Sport Club at Leslie Park.

JOCKEYS INJURED

BALTIMORE, Oct. 15. — (AP.)—Paul Yingling and S. Austin, steeplechase jockeys, are in the South Baltimore General Hospital with concussion of the brain. They were brought to the hospital unconscious from the Laurel race track after being thrown by their horses during the second race yesterday. Eddie Ball, also thrown, was treated at the track.

Local Lad, Army Center, May Oppose Pitt Today

Former Schenley Player on Squad Of Cadets

Alvin L. Mente, Jr., Oakland boy and former Schenley High School and Carnegie Tech gridder, is one of the Army squad which faces the Pitt Panthers at West Point this afternoon. Not yet 21, Mente, a sophomore at the Military Academy, is the third-string center of the varsity. As the two first-string passers are due to graduate this year, he may be the regular center next fall. He figures to break into today's game.

Alvin is the son of Mr. and Mrs. Alvin Mente, Sr., of 219 Boquet street. He attended Cathedral parochial grade school before entering Schenley High and then spent some time at Carnegie. He is a nephew of former Congressman John M. Morin. He excels in the classrooms and is one of the most popular members of the sophomore class.

ALVIN L. MENTE, JR.

Hockey Pilot Gets Attractive Berth

NEW YORK, Oct. 15.—(AP.)—Joe Simpson, last year manager of the New Haven Eagles of the Canadian-American Hockey League, yesterday was named manager of the New York Americans of the National Hockey circuit to succeed Eddie Gerard.

Simpson will be succeeded at New Haven by Eddie Powers, former manager of the Boston Cubs of the same minor circuit.

SHADYSIDE TIES

Shadyside Academy played a scoreless tie game with Mt. St. Mary High yesterday at the Academy grounds. The Mount lads threatened in the last period, rushing the ball to the Academy 10-yard line, where they were held. Previously in the second period Shadyside had the ball on the 10-yard mark, but failed in the attempt to score.

Don Fletcher to Wed Marjorie Taylor

Announcement is made of the engagement of Don Fletcher, former Carnegie Tech Football player, and Miss Marjorie Taylor, daughter of John T. Taylor, secretary-treasurer of the Allegheny Mountain Association of the A. A. U. They are to be married here on November 26.

Miss Taylor is a former champion swimmer. Fletcher now is the coach of the Appalachia (Va.) High School football squad.

GENEVA BEATS ST. VINCENT

BEAVER FALLS, Pa., Oct. 15.—Geneva College grid players today sang the praises of the gritty eleven from St. Vincent's College. Two two teams clashed here last night and while the Covenanters won, they had to extend themselves all the way. The score was 14-7.

In the third quarter Harry Johnson, flashy halfback of the invading team, broke away for a 70-yard run and a touchdown. Furins' placement goal tied the score, the Genevans having scored in the first quarter on a rather lucky play.

The Harpster offense stepped out in the fourth quarter to clinch the game. Geneva worked the ball gradually from the middle of the field. Troiano, who turned in the first score, also made the second Geneva touchdown. The lineup:

Geneva—14.		St. Vincent—7.
Aultman	L.E.	Carney
McKee	L.T.	Zappone
Howell	L.G.	Duda
Campbell	C.	Brown
Gramley	R.G.	O'Brien
Cooper	R.T.	Connors
Ifft	R.E.	Best
Grahame	Q.B.	Dashner
Troiano	L.H.	Furin
Jones	R.H.	H. Johnson
C. Johnson	F.B.	Paul

Score by periods:

Geneva	0	7	0	7	—14
St. Vincent	0	0	7	0	— 7

Substitutes—Geneva: Ends, Park, Rimbey; guard, Paris; center, Rodemyer; backs, Nelle, Sauer, Heffley. St. Vincent: Tackle, Rafferty; guard, Pearl; backs, Flauto, Smitley.

Touchdowns—Troiano 2, H. Johnson.

Try for point—Grahame 2, Furin.

Officials—Referee, S. A. McFarland. Umpire—A. A. Cutler. Linesman—J. E. Shea.

Depression Helps Pro Grid Leagues

CHICAGO, Oct. 15.—(AP.)—Jack Chevigny, former Notre Dame backfield star, now coaching the Chicago Cardinals, says hard times have helped professional football by increasing the number of ex-collegians eager to get into the pro ranks, thus heightening competition for jobs.

FOUR AA GAMES FEATURE SCHOOL GRID CARD TODAY

TUBERS OPPOSE 'KENSINGTON ELEVEN

By JULIUS LEVIN

The newly-formed Class AA High School Conference will bask in the football spotlight today when four attractive contests will be offered the followers of this circuit.

The feature attraction is listed for the New Kensington High Field where New Kensington and McKeesport, both undefeated elevens, risk their hopes for the championship.

Coach Carl Glock, of New Kensington, and Coach Bill Sullivan, of McKeesport, have been priming their grid machines for this game and both teams will take the field in the best of physical condition.

CHARLEROI AT CLAIRTON

In the other Double A engagements, Charleroi plays at Clairton, Greensburg goes to Norwin and Monessen is the attraction at Jeannette. Greensburg and Jeannette are making their first starts in the Conference.

Two members of the City League go out of town for important battles. Schenley, winner of the Section I title in 1931, is the attraction at Johnstown, while Taylor Allderdice is the opponent of Wilkinsburg at Graham Field. Schenley will strive to emulate Peabody, also a member of the Section I group, which defeated Johnstown, 7-6.

CALIFORNIA AT AMBRIDGE

The Beaver Valley schedule is featured by the Ambridge-California skirmish at Ambridge. Ambridge is in the thick of the fight for the class A championship and a victory for Moe Rubenstein's Bridgers over Carl Aschman's eleven will enhance their chances considerably.

Upsets enlivened the play of the city high schools yesterday, three unlooked for reverses developing in Section II. Perry High caused a big rumpus by taking the measure of the Allegheny High eleven. The score was 14-6. Allegheny had the jump on the rival school after landing a touchdown largely through the efforts of Mike Gamelier, but when Harris entered the game for Perry everything was changed. Harris tore off one long run for a touchdown. Manning making the other.

CITY CHAMPS LOSE

Langley High won out on a fine show as it downed the city champions, South Hills High, 12-0. Saveikis had a great day as he bounded over the goal for a couple of touchdowns in the first and second quarters. The spectators put on a big scene as a result of the Langley success.

Oliver High looked like a real team as it threw back the strong Carrick High eleven, the score being 13-6. The Oliver victory also was in the nature of a surprise. Payne recovered a blocked kick for a touchdown. Faust intercepted a forward pass on Carrick's 23-yard line and ran for a touchdown in the last quarter.

In Section I, Peabody High had an easy time scoring a victory over the light Fifth Avenue High team. The score was 31-0.

NEW CASTLE WINNER

New Castle High scored its second straight victory in the Class A Conference by swamping Washington in a night game at New Castle, 21-0. Homestead unset Mt. Lebanon, 13-6; Glassport defeated Trafford, 13-2; McKees Rocks defeated Coraopolis 6-0; Duquesne and Hurst tied, 6-6; Swissvale swamped Avalon 19-0; Edgewood crushed Verona, 33-6; Carnegie defeated Stowe, 6-0; Cecil surprised with a 7-6 victory over Rankin; Bellevue defeated Sewickley 6-0; Burgettstown nosed out Elizabeth, 7-6; Etna was an easy winner over Millvale, 19-0; Munhall and Central Catholic High battled to a 6-6 draw, and Har-Brack defeated Kittanning, 25-7, in other important games.

The lineups of the City League games:

Perry—14.		Allegheny—6.
Flech	L.E	Muzyk
Myers	L.T	Robinson
Strimmiller	C	Riley
Siefert	R.G	Devine
Gruskinsky	R.T	Kuhns
Hiever	R.E	Bress
Manning	Q	Gamelier
Friederich	L.H	Lortz
Harris	R.H	Wiewiorka
Nolan	F	Valentine

Score by quarters:

Perry	8	6	0	8—14
Allegheny	6	0	0	0—6

Substitutions—Allegheny, Faulkner, Troy, Ide. Perry—Dematteo, Kornisch. Touchdowns—Valentine, Harris, Manning. Safety—Fleck. Referee—McLarin. Umpire—Bigman. Linesman—Zivic. Time of periods—12 minutes.

Fifth Avenue—0.		Peabody—31.
Stoginis	L.E	Simpson
Fineberg	L.T	Willis
Scarpino	L.G	Giaros
Speizer	C	Expositi
Brewerman	R.G	Monaco
Giez	R.T	Bildhauer
McKenzie	R.E	Plummer
Hooper	Q	Forbeck
Stanik	L.H	Roberts
Pugliano	R.H	Coleman
Parieni	F	Green

Score by quarters:

Peabody	6	18	13	0—31

Substitutions—Peabody: Glass, Beninger, Stetsel, Karnes, Troano, Fifth Avenue: Husak, Dyer, Siegal. Touchdowns—Bellinger, Glass 3, Simpson. Goals from touchdowns—Coleman (place kicks). Referee—Short. Umpire—Copley. Linesman—Dorsey.

Oliver—13.		Carrick—6.
Orlansky	L.E	Mixie
Hughes	L.T	Burg
Alexander	L.G	Culligan
Uffelman	C	Braun
McNier	R.G	Bombe
Payne	R.T	Collella
Klingensmith	R.E	Weber
Martin	Q	Koehler
Ziese	L.H	Swone
Parker	R.H	McCullough
Bailey	F	Engel

Score by quarters:

Oliver	0	0	7	6—13
Carrick	0	0	6	0— 6

Substitutions — Oliver, Koc, Hargest, Faust, Haselton. Carrick: Hahn, Minnetti, Hoffman. Wide Touchdowns—Payne, Faust, Koehler. Goal from touchdown—Ziese (placement kick). Referee—Verlihe. Umpire—Swange. Linesman—Legiodice.

Langley—12.		South Hills—0.
Muir	L.E	Blenhauer
Reilly	L.T	Davison
Gallagher	L.G	Devlin
Kramer	C	Mayer
Schave	R.G	Phillips
Keller	R.T	Rizzo
Hardesty	R.E	Klingensmith
Merritt	Q	Fawle
Rosso	L.H	Kapp
Sighan	R.H	Reazan
Saveikis	F	Moore

Score by quarters:

Langley	6	6	0	0—12

Touchdowns—Saveikis 2. Referee—Walsh. Linesman—Washabaugh. Time of quarters—12 minutes.

TEMPLE BEATS BUCKNELL

PHILADELPHIA, Oct. 15.—(AP.)—Temple University football team last night stopped Bucknell University's attack both on the ground and in the air, and scored twice to win, 12 to 6.

Playing Quarter for Tech Today

HARRY MCURDY

Carnegie Tech's McCurdy, today at the Pitt Stadium getting his first chance at quarterback as the Tartans meet W. & J., old rivals. This is a Sun-Telegraph picture.

PAPALES READY FOR BIG GAME

Sandlot fans will see a classy ball carrier in Pete Susanno, Uniontown boy who will be in the East Liberty Papales' backfield opposing West View at West View Park tomorrow afternoon.

Susanno will take the place of Hymie Goldberg, and Boots Klinzing will start at fullback in place of Joe Morbito. Morbito and Goldberg were injured in the Bellaire game last Sunday.

At Greenlee Field the fans will see Bud Devinney in the spangles of the Rooney Big Green gridders, who tackle the Dan Burns club. Bucky Wagner twisted an ankle in the Erie game, and will be missing.

Stanley Berkman, Burns' quarterback, feels that the Black and White gridders from the Allegheny river will take the measure of Art Rooney's entry. The team has been scoring heavily, and a well balanced line and a fast backfield may upset the Rooneys' plan to go through another season undefeated.

The Scott Morgan-Tarentum game will be played at Greenlee Field Tuesday evening.

New York Chess Star Gains Lead

MEXICO CITY, Oct. 15.—(AP.)—Isaac Kashdan, of New York, assumed the lead in the International Chess Masters' tournament here by winning his game from J. Simmons, of this city, in the seventh round, last night.

The New Yorker gained an advantage in the opening and won in 31 moves. Dr. Alexander Alekhine, of Paris, adjourned his game with Dr J. Asiain after 40 moves. The world champion was a pawn ahead, but the position was very difficult.

Breeders' Futurity Is Latonia Feature

LATONIA, Ky., Oct. 15.—(AP.)—Twelve 2-year-olds were entered in the $5,000 added Breeders' Futurity today, and if all start, the stake will have a gross value of $23,185.

The C. V. Whitney stable appears to be favored with his entries of Caterwaul and The Darb. Caterwaul has won the Eastern Shore handicap at Laurel, National Stallion stakes at Belmont and the Keene Memorial stake. He will carry top weight of 127 pounds.

TETTER DOG WINS

SCOTTSBURG, Ind., Oct. 15.—(AP.)—The Southern Indiana Foxhunters' Association broke camp today, having completed the last chase of its annual meeting. In the last event, the all-age race, Bill Scraper, owned by Curtis Tetter, of New Albany, won first place; Dan, owned by Herman Everitt, of Nabb, second, and Dick, entered by Murl Morgan, of Salem, third.

Grid Scores

COLLEGE

Duquesne	21	Oglethorp	6
Geneva	14	St. Vincent	0
Dayton	7	Xavier	0
N. C. State	0	Wake Forest	0
Rio Grande Res	7	Urbana	0
Millsaps	32	Spring Hill	0
Marshall, Ky.	7	Georgetown	0
Bluffton	14	Bowling Green	0
Pennsylvania	7	Ohio College	0
Clemson	19	Erskine	0
S. Carolina	19	Wofford	0
Utah State	39	Western State	0
Potomac State	15	Fairmont	0
Montana Mines	27	Intermountain	13
Northwestern	0	S. Central, Okla.	0
Temple	12	Bucknell	0
Appalachian	13	Lenoir Rhyne	6
Glenville	38	Morris Harvey	6
Muskingum	32	Ashland	6
La Salle	51	Gallaudet	0
N. Mex. Aggies	108	N. Mex. Mines	0
Miami	6	Wm. & M. (N. R.)	0
Okla. A. & M.	6	Creighton	0
Washburn	13	Hays	0
Pitt. Kan. Teach.	13	Emporia	2
Haskell	25	Baker	0
Texas Tech	21	Arizona	6
Centrville	38	Morris Harvey	6
Ottawa U.	31	Bethel	0
North Dakota	27	Oklahoma C. U.	0
Kan. Wesleyan	19	McPherson	0
Texas Mines	13	Simmons	0
Wichita	14	Emporia Teachers	7
Colorado Aggies	7	Denver Uni	7
Montana Mines	27	Intermountain Uni.	13
Williamette	26	Col. of Idaho	0

HIGH SCHOOL

Oliver	13	Carrick	6
Peabody	31	Fifth Avenue	0
Perry	14	Allegheny	6
Langley	12	South Hills	0
Mt. Lebanon	13	Mt. Lebanon	6
Glassport	13	Trafford	2
McKees Rocks	6	Coraopolis	0
Duquesne	6	Hurst	6
Swissvale	19	Avalon	0
Edgewood	33	Verona	6
Carnegie	6	Stowe	0
Har-Brack	25	Kittanning	7
Grafton	6	Dormont	0
Bethel	6	Bridgeville	0
S. Brownsville	6	Point Marion	0
Oakdale	14	Morganza	12
Mapletown	7	Carmichaels	6
Avella	26	Midway	0
Georges	13	All Saints	7
Monongahela	6	Trinity	0
Oakmont	0	Arnold	0
Cecil	7	Rankin	6
Redstone	32	Masontown	0
Bellevue	6	Sewickley	0
McDonald	14	S. Fayette	0
Ben Avon	0	Zelienople	0
Shadyside	0	Mt. St. Mary's	0
Burgettstown	7	Elizabeth	6
E. McKeesport	19	Pitcairn	0
New Castle	21	Washington	0
Franklin	12	Meadville	12
Butler	6	Tarentum	0
Strong Vincent	0	Scott	0
Belle Vernon	7	Bentleyville	0
N. Braddock Jr.	19	Wilkinsburg Jr.	0
Etna	19	Millvale	0
Pt. Pleasant	27	Wayne	0
Ronceverte	18	Falcon	0
Lumberport	6	Barrackville	0
Bridgeport	13	Monongah	7
Mannington	14	Carmichaels	0
Munhall	6	Central Catholic	6
St. Justin	13	St. Veronica	0
Cadiz	0	Barnesville	0
Gilmonvale	22	Woodsfield	0
Smithfield	12	Irondale	0
Webster Spgs	7	Summerville	0
Kelly Miller	12	Beechhurst	6
Roosevelt-Wilson	32	Buckhannon	6
St. John Bellaire	20	Yorkville	0
Williamsport	13	Jersey Shore	7
Shamokin	6	Danville	0
Carnegie	7	Mt. Carmel	0
Auburn	16	S. Williamsport	0
Soal Twp.	19	Mahanoy City	6
Blue Creek	32	Cereo Kenova	19
Parsons	28	Terra Alta	0
Fair Dunbar	26	Lincoln	0
Morgantown	7	Fairmont East	0
Charles Town	19	Franklin	0

SCHOOL SOCCER

Wash Trade	1	Connelley	6

Steffen Possible Successor to Stagg

CHICAGO, Oct. 15.—(AP.)—Amos Alonzo Stagg's successor as football coach at the University of Chicago is unknown.

Prof. Thomas Nelson Metcalf, the new athletic director, will not attempt to coach, although Stagg combined both positions during his 41-year career. Appointment of the new football coach will hinge on a recommendation of Metcalf, university authorities said.

Three men have been mentioned for the post—Judge Walter Steffen, coach at Carnegie Tech; H. O. (Pat) Page, now an assistant to Stagg, and H. O. (Fritz) Crisler, head football coach at Princeton. They are former Maroon stars, who learned their football under Stagg.

GIANTS SIGN TACKLE

NEW YORK, Oct. 15.—(INS.)—George Munday, giant tackle from Emporia, today was re-signed by the New York Giants pro football team.

HALFBACK ZAGRAY . . . . WASH-JEFF BACKFIELD STAR

Veteran member of the Washington and Jefferson Presidents, who are opposing Carnegie Tech in a renewal of their football rivalry at the Stadium this afternoon. These are Pittsburgh Sun-Telegraph pictures.

Shepherd College Player In All-America List

By CHRISTY WALSH

Member All-America Board of Football. (Registered U. S. Patent Office.)

The following 10 players have been given All-America rating by reason of excellent and outstanding performance in their respective games played last week.

NISBET—University of Washington. Outstanding star in game played against Oregon last Saturday. Royal Brougham, of Seattle Post-Intelligencer, says Nisbet's work against Oregon stamps him as one of the greatest coast ends in recent years.

GOLDSMITH—Georgia Tech. He wore down two big Kentucky lift tackles with his hard blocking. He covered perfectly, cutting down runbacks to a minimum. His tackling was ideal. He carried the ball for gains on reverse plays and stuck in there 60 minutes at top speed against a heavier team that was favored to win.

McANLY—Florida. Mark this one down on your special list! One hundred and five yards for a touchdown! And don't forget a football field is only 100 yards from end to end, but this young man starts behind his own goal posts and winds up behind Swanee's goal—just one long, frenzied dash. Isn't that going places, for a boy right off the freshman squad?

ZIMMERMAN—Tulane. He punts spirals, corkscrews and lazy floaters, as he wishes. He tosses laterals like nothing at all. He forward-passes like a sharpshootin' fool. He's the kick-off man. He boots goals after touchdowns—which he generally makes himself. He runs the ends like a frightened cotton-tail and hits the line like Log Gehrig against the Cubs. That's Mr. Zimmerman—according to Jimmy Burns, of the Atlanta Georgian.

COLLINS—Creighton University. This halfback, who plays quarterback on the defense, was the outstanding figure in Creighton's underdog team last Saturday. Collins' work, according to Sec Taylor, of the Des Moines Register, was largely responsible for holding the strong Marquette team to a scoreless tie. Collins ran back punts for many yards and averaged 40 yards per kick on 19 punts.

MADDEX—Shepherd College. Never heard of it, you say? Well, just watch Bob Ripley's cartoons, for he'll soon be telling how a lad named Hunter Maddex down in West Virginia scored all of his team's points, including an 88-yard sprint for the final touchdown, and personally rolled up the grand and glorious total of 231 yards in a single game—Believe It or Not.

PETOSKEY—Michigan. This powerful 175-pound left end was consistently spectacular in smashing Northwestern interference and was particularly effective in breaking up Rentner's runs, the Wildcats' greatest hope and threat.

MOSS—Purdue. In the grueling battle with Minnesota, the educated toe of this veteran Boilermaker pulled Nobel Kizer's team out of several bad holes. Eddie Ash, of the Indianapolis Times, says Moss not only rates All-America, but he considers him the most important factor in Purdue's drive for another undefeated season.

ZIMMER—Chicago. Nothing to equal the runbacks of this phantom has been seen in the East this football season. And he's under every play—no matter what team has the ball. He buzz-sawed Yale to pieces. He passed the ball 45 yards for the score that tied, and, like his amazing little teammate, Sahlin, he was in there 60 grueling minutes.

MONTGOMERY—Columbia. He scored two touchdowns and thereby hangs a tale—the tail of the Princeton Tiger. But that wasn't the half of it—he smashed the line, he zoomed around the ends, he whipped passes in all directions and he inspired Columbia to beat Princeton, 20 to 7.

PREVIOUS SELECTIONS

Miller, Illinois College.
Priebe, Hates.
McGuire, Wisconsin.
Kercheval, Kentucky.
Stark, Syracuse.
Brown, Southern California.
Cain, Alabama.
Lund, Minnesota.
Lemaster, Colorado College.
Sebastian, Pittsburgh.

Each player mentioned in these ratings, published every Saturday, will receive a card of merit, issued by the All-America Board of Football.

All-America ratings are based on performance in a single game only and the names of new players will appear each week. Players from small colleges have the same chance as those from the larger universities because the weekly ratings are based on information furnished by experienced football writers and observers in all sections of the United States.

(Copyright, 1932, Christy Walsh Synd.)

Petrel Star Hurt

RAY WALKER BEING ASSISTED FROM THE FIELD LAST NIGHT

Quarterback Walker, star punter of the Oglethorpe University football team, suffered a leg injury during the game with Duquesne University at Forbes Field last night. Pittsburgh Sun-Telegraph picture shows him being carried from the scene.

Fuchs Denies Sale Of Braves Interests

NEW YORK, Oct. 15.—(INS.)—Emil Fuchs, Boston sportsman, today denied reports he had sold his interests in the Boston Braves National League Club.

He said the report he had sold his holdings to Charles F. Adams was not true.

Fight Results

At Arena—Ted Yarosz defeated Meyer Lichtenstein, 10 rounds; Charley Baxter knocked out Tiger Walker, 4 rounds; Fritzie Zivic won by technical knockout over Terry Waner, 3 rounds; Jimmy Gilligan defeated Petey Jahn, 6 rounds.

At Scranton, Pa.—Tommy Paul knocked out Danny Dempsey, 8 rounds.

At Philadelphia—Bill Angelo and Billy Ketchel drew, 10 rounds; Mike Marshall defeated Lew Lafferty, 8 rounds.

At Hollywood—Joe Glick and Tommy King drew, 10 rounds.

At San Diego, Cal.—Midget Wolgast and Lou Snyder drew, 10 rounds; Vosie Bailey and Johnny Miselia drew, 6 rounds.

At San Rafael, Cal.—Chick Raines defeated Roy Carbegie, 8 rounds; Christy Lewis defeated Bobby Cox, 4 rounds; Eddie Guta and Johnny Birck drew, 4 rounds.

Officials Give Up Convention Pay

NEW CASTLE, Pa., Oct. 15.—Township supervisors of Lawrence County in planning the annual convention of their association, decided to hold it without expense to the taxpayers, a saving of $600. The supervisors although entitled to $4 a day, will attend without pay. No paid speakers will be used.

YAROSZ BEATS LICHTENSTEIN AT ARENA

Ted Yarosz, of Monaca, still is undefeated after 58 professional fights, with only a draw between the fifty-sixth and the fifty-eighth to mar a perfect record.

Last night, at the Arena, on the North Side, the Beaver Valley welterweight kept moving along by taking Meyer Lichtenstein, cool, rangy former Baltimorean, now of Rochester, N. Y., in his stride.

It was a good, interesting fight, with Ted winning every round, but having to step his fastest to keep the edge. Lichtenstein turned out to be a stalking counter puncher, who was dangerous at all times, and Ted beat him by keeping busy. He was ever circling about and flailing away with both fists, punching, slapping, cuffing, anything to keep Lichtenstein from taking the offensive.

BOTH IN DANGER

There were several highlights. One came in the fifth round when Ted landed his most damaging punch, a right to the jaw that dazed Lichtenstein and forced him to back to the ropes and cover. Yarosz pursued him and blazed away with both barrels, but Meyer recuperated rapidly and fought his way out of the storm.

Two rounds later, Lichtenstein returned the compliment, crashing a right to the jaw and hurting Ted and forcing him to hold on in a clinch that followed.

They wound up in a flurry of gloves, with Yarosz fighting himself out and floundering a bit at the final bell, after he had put on the rally to overcome a resounding right to the body scored by Lichtenstein. Ted kept inside, punching away, and finally made Lichtenstein break ground, but he exhausted himself with the effort and was missing badly as the fight ended.

Yarosz weighed 150 1-4 pounds and his opponent 150.

BAXTER STOPS WALKER

Fighting to come back after his two defeats by Battling Gizzy and Johnny Datto, Charley Baxter, local lightweight, knocked out Tiger (Kid) Walker, highly-touted Negro, of Zanesville, O., in the fourth round of the semi-final. A right to the jaw sent Smith down outstretched on his back, satisfied to call it a night, and he rolled his head from side to side until the count was completed. He had taken a bad body beating after winning the first round with some flashy aggressiveness, and gave signs of being ready for a finishing punch long before it arrived.

Terry Waner, of the North Side, was no match for Fritzie Zivic, of Lawrenceville, and Referee Al Grayber halted the second bout in the third round as Waner went down from a right to the jaw with the crowd booing because of the unevenness of the contest.

Jimmy Gilligan, of Lawrenceville, bested Petey Jahn, of the North Side, in the six-round opener. The size of the crowd was about the same as for the first two shows in the new quarters. Charley Belanger and George Panka, heavies, box the main bout next Friday night.—HARRY KECK.

Old-Time Major Leaguers to Tour

LOS ANGELES, Oct. 15.—(AP.)—Major league baseball stars of yesteryear are going to make a pilgrimage East next spring on a barnstorming tour.

Jess Orndorff, former catcher for the Boston Braves, said today he has organized a group of the former greats of baseball for such a trip.

GRINS From the GRID

By O. W. (Red) Severence

Noted Southern Football Official (Written for Associated Press.)

No. 5.

When Roy Reigels, ill-fated center of Southern California, ran the wrong way and lost the 1928 Rose Bowl game to Georgia Tech, a wise-cracking world loosed its most stinging sarcasm on his cringing shoulders.

No fewer than 10,000 persons after the game had devised a "perfect plan" that would have saved Reigels his ignominy if he had followed their method.

But a sweet-running back on Coach Billy Laval's South Carolina Gamecocks faced the same predicament last year and pulled a clever ruse that prevented the grandstand from ever knowing what happened.

Here's how Laval tells it:

"This back, whose name I'd rather not mention, broke away for a great gain on a spinner play. Suddenly, with a clear field ahead for a touchdown, he turned and ran straight out of bounds.

"At a loss to understand his actions, I jerked him from the game, thinking he had injured his head on a previous play and was 'haywire.'

"Then I realized what a clever back he really was. He said he had cleared the line of scrimmage when suddenly the awful thought struck him that he was running the wrong way. So, rather than take a chance, he decided the safest thing to do was run out of bounds. That's fast thinking."

George Flinn Cops Links Championship

HOT SPRINGS, Va., Oct. 15.—(AP.)—George H. Flinn, Jr., of Pittsburgh, won the Hot Springs Fall Golf tournament today with an 8 and 6 victory over Thomas R. Huline, of Philadelphia.

One down at the end of the first nine, Flinn opened up on the homeward stretch to card a subpar 35 and gain a decisive advantage.

In an exhibition match over the Cascades course this morning Edwin H. Vare, Jr., and his wife, Mrs. Glenna Collett Vare, defeated Fay Ingalls and Miss Helen Hicks, 6 and 5. Miss Hicks defeated Mrs. Vare yesterday for the women's championship.

At 'Point'

CAPT. PAUL REIDER

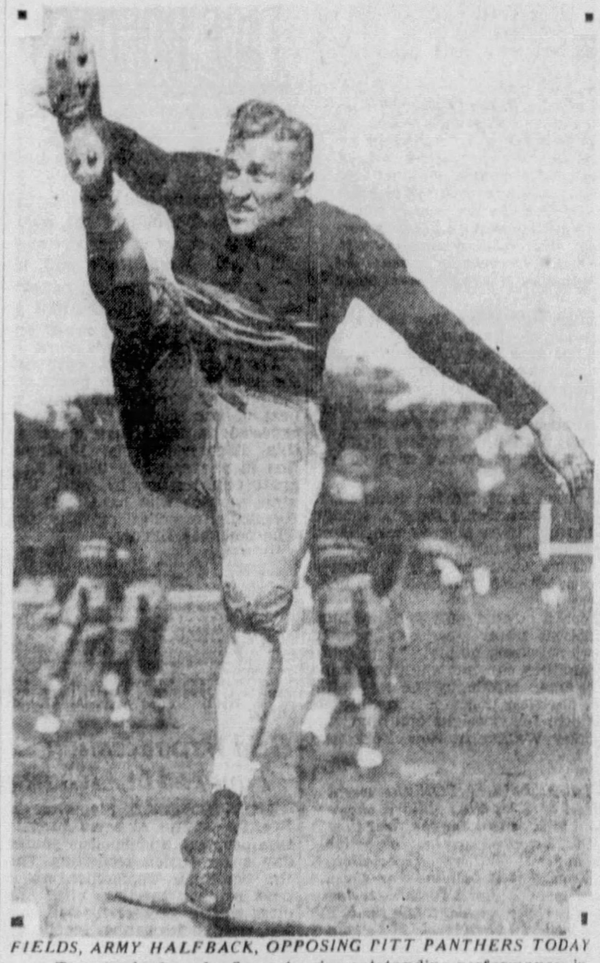

FIELDS, ARMY HALFBACK, OPPOSING PITT PANTHERS TODAY

Two star backs who figure to give outstanding performances in the Pitt-Army battle at West Point this afternoon. Reider will return to the lineup for the Panthers after missing his team's last two games. Fields' picture is by International News Photo Service and Reider's photo by Pittsburgh Sun-Telegraph.

DUKES VICTORS 21-6, OVER OGLETHORPE

By CHARLES J. DOYLE

The countless supporters of Duquesne University's footb team today were in a much bet mood than they were one we ago on top of their favorites' d feat at the hands of the Panth The cause of the jubilation on t Bluff was found in the convinci triumph registered by Elmer Lay den's eleven under the lights Forbes Field last night as they m a smart team from Oglethorp University. The stubborn fighte from Atlanta made the hom boys step lively through three ex citing quarters, the Dukes findin their punch in the last section the battle. The score was 21-6.

Poor handling of the ball b the Layden lads in the earl minutes of the scrap brought a lo of moaning in the Dukes' cheerin section, especially when th Georgians turned the loose pla into a quick touchdown. Th Bluffites won the toss and electe to receive the kick. Red Sullivan carried the ball to the 20-yard lin after taking the kickoff, but Full back Strutt and Sullivan turne in a couple of fumbles with a re turn of punts interspersed. Th second fumble occurred on the Du quesne one-foot line and severa of the Atlantans fell upon th ball. Metrick took the ball ove in two plays. The try for poin kick was wide of its mark.

VISITING STAR HURT

The contest was marred by a painful injury suffered one of the Oglethorpe stars. In the third quarter, Ray Walker, quarterback of the invading eleven sustained a dislocated right knee as the result of a hard tackle while the gritty safety man was running back a punt. He was carried from the field and given medical attention in the team's dressing room.

Strutt and Sullivan more than made up for their lapses and the fight grew hotter. The former drove a wedge in the Oglethorpe line in the remaining minutes of the first quarter and in the second play of the second quarter he pounded over the line for a touchdown. Sullivan then booted the ball over the uprights and the Duke's supporters cheered as they realized their club was in front.

SCARE BLUFFITES

The Southerners gave the Dukes and their backers a big scare in the third quarter. A parade of the Oglethorpe backfield men down deep into the home boys' section was a feature of this period. The invaders displayed some brilliant offense plays until they reached the 15-yard line where the locals stiffened. Failing to gain much ground in three attempts, the visitors decided to try for a field goal. Walker dropped back to the 20-yard marker, but his kick was blocked by Krankota and the Dukes went to work on their own 20-yard line.

The pent-up power of the Bluff aggregation was in evidence soon after the last period was in progress. Strutt brought the spectators to their feet with a dash of 30 yards on an off tackle play. This thrust put the ball on Oglethorpe's 40-yard line. The invaders held in this instance, forcing the Dukes to punt. The Georgians found the home defenses impregnable and returned the ball by way of the punt route. The Dukes carried the ball to the foe's 26-yard stripe and then LeLuca, from the 35-yard line threw a pass to Krangota for a touchdown. The try for point failed.

SULLY'S SMART KICK

Sullivan got off a smart kick a few minutes after the second touchdown was made. Sully booted the ball out of bounds on Oglethorpe's three-yard line. Standing behind his goal line, George tried to throw a forward pass, but the play was smeared for a safety.

The last touchdown was made about one minute before the battle ended. On top of the safety, the enemy kicked to Duquesne from the 20-yard line and the Dukes worked speedily to get the ball advanced to the 10-yard marker. DeLuca let fly with a pass and Pawlina nailed the ball as he stepped over the goal line. The try for point failed again.

The crowd was not large ss than 4,000 turning out to se e spectacle. The contest, hov ver, developed into a real fight tha was thoroughly enjoyed. Th lineup:

DUQUESNE—21.		OGLETHORPE—6.
Baker	L.E	Morrow
Venneri	L.T	Robison
Decarbo (A. C.)	L.G	Whaley
Ciccone	C	Shouse
Weinberg	R.G	(C) Patrick
Wiehl	R.T	Kendle
Krankota	R.E	Craven
Sullivan	Q	Walker
DeLuca	L.H	Wrenn
Nussbaum	L.H	Harrison
Strutt	F	Metrick

Score by quarters:

Duquesne	0	7	0	14—21
Oglethorpe	6	0	0	0— 6

Touchdowns—Strutt, Krankota, Pawlina, Metrick. Point after touchdown—Sullivan (placement). Missed points after touchdown—Sullivan (placement attempt), Bolster (dropkick attempt), Walker (placement attempt). Safety—George, of Oglethorpe. Substitutes—Duquesne: Niccolai, Cutrona, Zaniselli, Rado, Burns, Pawlina, Factor, Vitoni, McDonald, Sinko, Decoster, Powell, Stanish, Malkovich. Oglethorpe: Larkin, Baker, Gaillard, George, Chandler, Byers, Harper. Officials—C. L. Bolster, referee; E. F. Hughitt, umpire; G. W. Honan, head linesman; E. Cavanaugh, field judge.

PAUL EASY WINNER

SCRANTON, Pa., Oct. 15.—(AP.)—Tommy Paul, of Buffalo, recognized by the National Boxing Association as the world featherweight champion, easily defeated Danny Dempsey, of Scranton, junior lightweight. Dempsey was unable to answer the bell at the start of the eighth round of a scheduled 10-round affray. Paul weighed 126½; Dempsey, 125¾. Paul's title was not at stake.

CARNEGIE TECH
Vs. W. & J.
Saturday, October 15, at the Stadium
Best Reserved Seats—$2.20 (With T
Reserved Seats on Sides—$1.10
(With Tax)
(All Seats Reserved)
TICKETS ON SALE NOW

WILD CARGO

Another Thrilling Story of the Jungle by The Author of "Bring 'Em Back Alive"

By FRANK BUCK

By EDWARD ANTHONY

Trapper Tells of Hunt for Meanest of Great Cats In Malay Peninsula

In yesterday's installment the author told how "The Patsy," most ill-starred of elephants, was brought from Ceylon to California. Today he describes how the treacherous black leopards are made captive.

CHAPTER III.

Mystery and cussedness combine to make the black leopard the most fascinating of all animals. Of all the carnivora known to man he is the one about whom there is the least available information. Of only one thing are those who have had anything to do with him sure: that he is the meanest and most vicious of the great cats.

Not much of the meagre store of information that has been recorded on this little-known animal is accurate. An important zoological work—reliable in most respects—devoted a few vague lines to the black leopard, winding up by declaring him to be the most beautiful in Southern India. This is incorrect, for there are more black leopards in the Malay Peninsula than anywhere else in the world.

Only those who have had first-hand experience with the animal have any real information. Having brought back 20 black leopards to the United States, I feel qualified to discuss the subject; though I frankly admit that I am as mystified as anyone by the principal riddle connected with them. This has to do with their rapid increase in the Malay Peninsula, where today the black far outnumber the spotted leopards, and where spotted leopards are constantly producing black leopards, where the reverse is an unusual occurrence. Nowhere else is there a condition comparable to this. In India, Africa, Southern China and other places where the leopard is plentiful the tawny-colored cats have on rare occasions been known to produce a black cub and it is only in Malaya that this phenomenon has developed to the point of practically establishing a true species of black leopard. No one knows what's done it. Some scientists attribute it to the climate. Others cite it as another example of nature's protective color scheme, for the jungles of Malaya are heavier and darker than other habitats of the leopard. But nobody has a very convincing explanation to offer.

ANIMAL LIFE CHANGING

The black leopard is a "sport" that is, a spontaneous deviation from type. What there was originally in the make-up of these first black "throw-offs" in the Malay jungle that eventually resulted in the freaks outnumbering the originals is a zoological mystery that may never be solved. If the present rate of change continues, all the leopards of the Malay Peninsula will be black in a few hundred years. A strange-sounding statement to many. Not so to the student who knows that all animal life is constantly undergoing transformation and that the tapir is the only beast that, through the ages, has experienced no evolutionary change.

In 1921 I had an order for a pair of black leopards—"perfect specimens, with flawless teeth, and no blemishes of any kind" was what the agreement called for—from the New York Zoological Park, placed by Dr. Raymond L. Ditmars, Curator of Mammals and Reptiles. This meant a trip to that section of the cave-country of the Malay Peninsula which lies between the northern border of Johore and Kuala Lumpur, capital of the Federated Malay States. It is here that the black leopard is most plentiful—in a queer-looking stretch of country that consists of a series of rocky formations, nestled in heavy jungle. The caves are like bubbles in the rocks, ranging all the way from openings just large enough to shelter a single animal to the famous Batu Caverns inside of which, at more than one point, a ten-story building could be comfortably stowed.

TRAPS PREPARED

This district is also ideal for pythons, gibbons, argus pheasants and small jungle-cats; and as I had quite a few orders for representatives of these species, there was plenty of work to occupy my time.

The black leopards, however, comprised my main business. Accompanied by Ali, my Number One Malay boy, I picked up a group of trappers in a native settlement. Returning to the vicinity of the caves, the boy and I put the natives to work building leopard traps at points which we designated.

A trap of this kind is built of logs. There are two compartments, one of which is baited with a young goat which bleats frantically for its mother soon after it is left in the trap, the surest way of attracting a leopard's attention. The goat is in no danger for it is in the compartment which the enemy cannot reach, but it has some anxious moments. The principle of this trap is very simple. When the leopard enters the outer compartment he kicks a string, in the process releasing a peg holding a trap door which drops from above.

We had six traps out, with a group of natives detailed to look after each one. Our efforts eventually yielded three black leopards—two males and one female. But it was slow work, one of the captives circling the trap five nights in succession before he decided to enter. This most cautious of the three was the one I was particularly anxious to get, as he was the biggest of the lot. Only once had I seen a black leopard comparable to him in size and ferocity. This was a demon that tried one day to separate me from a finger as we plowed through the China Sea rounding the north end of Luzon. I was watering him when we got into the edge of a heavy gale. The ship—the small freighter West Caddao—gave a sudden lurch, as ships will do in these treacherous waters, and I was thrown violently against the bars of the cage. The black scoundrel inside lashed out the second I hit the bars, just managing to dig a claw through my right index-finger near the palm, narrowly missing the bone. Unable to free my finger any other way, I yanked it loose. The resulting injury, of which I still bear the scar, is one of those things regarded as commonplace in the field of wild animal collecting.

CAPTIVES ENRAGED

The biggest of my three trapped blackies was so much like the rascal that tried to definger me that I found myself calling him Spitfire, the name someone had given the other. If anything, Spitfire II, was a little bigger than his predecessor, which means that he weighed about 165 pounds. Most full-grown males range from 125 to 150 pounds. The females run from 90 to 100. Which is another way of saying that black leopards are about the same size as the spotted variety. While on the subject of spots it might be well to point out the curious fact that beneath his ebony coat the black leopard is also spotted, although these spots can be seen only in a very bright light.

My three trapped prizes were in anything but a peaceful frame of mind. They plunged about wildly inside the log enclosures, emitting bloodcurdling snarls of rage. As I watched their performance I couldn't help recalling the despairing shrugs of animal trainers of my acquaintance whenever the subject of black leopards came up. All of them agreed that it was futile to attempt to tame this most diabolical of cats. The demons didn't want to be tamed. And besides it was too dangerous. Handling lions and tigers was easy by comparison.

STRIVES FOR FREEDOM

To my knowledge, the only man who ever succeeded in training a black leopard for an animal act was Louis Roth, now chief trainer for the Luna Park Zoo in Los Angeles which supplies most of the animals that appear in the movies. This was one I had sold to the Al G. Barnes Circus, which Roth then served as trainer. Louis will tell you himself, however, that the specimen was one that I delivered before it was full-grown and that he started practicing his persuasive arts on it before it had a chance to develop its full quota of mean traits.

Getting the trapped trio into cages was no easy job. This was done in each case by placing an open cage against the trap and driving the prisoner in with poles after the trap door had been raised.

Spitfire II was by far the toughest of the three to handle. Two or three times he bit off the end of the stick with which he was being prodded, hurling himself upon it with all the savagery in his make-up, and insisting with every fiber of his being that he had no intention of giving up his freedom.

The cages employed were the native variety, consisting of logs doweled and lashed together with rattan. Not a single nail is used in making these containers. Spitfire II kept up a terrific rumpus even after we got him caged, and he worked away with claws and teeth at the lashings until we had to reinforce and double each rattan strip to prevent his tearing the box to pieces.

(Continued Monday.)

(Copyright, 1932, by Frank Buck and Edward Anthony. Distributed by King Features Syndicate, Inc.)

"UNABLE TO FREE MY FINGER ANY OTHER WAY - I YANKED IT LOOSE"
"TWO OR THREE TIMES HE BIT OFF THE END OF THE STICK WITH WHICH HE WAS BEING PRODDED — HURLING HIMSELF UPON IT WITH ALL THE FURY OF HIS MAKE-UP"
"MYSTERY AND CUSSEDNESS COMBINE TO MAKE THE BLACK LEOPARD THE MOST FASCINATING OF ALL ANIMALS — HE IS THE MEANEST AND MOST VICIOUS OF THE GREAT CATS"
HAL GREMAN

DAKOTA TEAM BACKS COACH

CINCINNATI, O., Oct. 15.—(AP.)—The University of South Dakota football team voted here last night to stand squarely behind Coach Stanley G. Backman, whose removal was reported to have been demanded in a petition presented to the president of the school. The team is here to play the University of Cincinnati.

Backman declined to comment until he has conferred with the university board of athletics.

Eddie Dunn, captain, said he and his teammates had "ironed out" the matter in a conference. He further said the president of the school told them by long-distance telephone yesterday that no petition had been presented and that "the situation had been grossly exaggerated."

Some members of the team said a few players at home were disgruntled because a player who had not been in training as long as they was brought on the trip. It was explained the player was a halfback whom Coach Backman sorely needs for tomorrow night's game.

Sports Events Carded for Today

FOOTBALL

(See complete schedules elsewhere in sports section.)

Pitt-Army game broadcasts by WCAE and WWSW, 2 p. m.

Notre Dame-Duke game broadcast by KDKA, 2:45 p. m.

SOCCER

Central League—Ambridge at Union Switch and Signal, Lawrenceville at Mt. Lebanon, Westinghouse at German Sport Club, McKeesport at Clan Douglas.

Panhandle League—Grove A. C. at McGrath.

Collegiate — Yale vs. Brown, New Haven; Springfield vs. McGill, Springfield, Mass.; Bucknell vs. Temple, Philadelphia.

CROSS COUNTRY

College City of New York vs. Rensselaer Poly, New York; West Virginia vs. Westminster, Morgantown, W. Va.; Springfield vs. Worcester Poly, Springfield, Mass.; Lafayette vs. Navy, Annapolis, Md.

BOXING

Jimmy McNamara vs. Nick Pastore and Nick Carter vs. Marty Roth, 6 rounds each, Brooklyn.

AUTOMOBILE RACING

Races at Raleigh, N. C., and Concord, N. C.

TRAPSHOOTING

Final shoot of season at Fort Pitt Rifle Club.

HORSE RACING

Meetings at Jamaica, Latonia, Laurel, Sportsman's Park, Fairmount Park and Cranwood.

POLO

Library vs. Deer Park in first of two-game series, Library Polo Field, 3:30. Second game tomorrow.

ANGELO, KETCHEL DRAW

PHILADELPHIA, Oct. 14.—(AP.)—Billy Angelo, of Leiperville, and Billy Ketchel, of Millville, N. J., fought 10 rounds to a draw last night in the feature bout of a boxing card. Angelo weighed 158½; Ketchel, 161½.

Yarosz Still Unbeaten

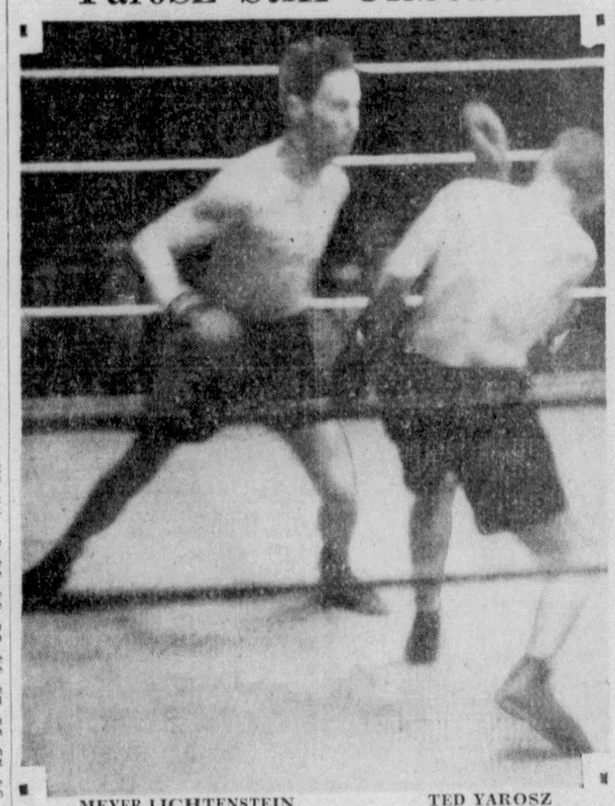

MEYER LICHTENSTEIN TED YAROSZ

Action in main bout at the Arena last night when Ted Yarosz scored his fifty-seventh victory in 58 bouts, after having been held to a draw by Eddie (Kid) Wolfe a week before. Lichtenstein gave him an interesting battle. This is a Sun-Telegraph picture.

LOCAL HORSES FALL IN MEET

PUNXSUTAWNEY, Pa., Oct. 15.—Red Fire, owned by Mrs. George McNary, and the horse that won the Western Pennsylvania hunts cup at Greensburg last Wednesday, fell in the fourth race of the Scavas Gendarme's steeplechase at the Gendarme Miles farm here yesterday and failed to place. Bandmaster, owned by George Davison, of Pittsburgh, also fell and was voluntarily ruled out of the race.

Tip Toe, owned by Lieut. J. E. McCreight, of this city, with Redding up, captured first money, $175, after Windsor, a horse of the Scava Gendarme stables here, which was leading the race, refused the last jump on the three-and-one-half-mile course.

In the first race, a dash of one mile, Blue Fish, owned by Mrs. J. C. Hamilton, of Warrenton, Va., placed first and won $60. Hamilton's Rienzi took second money, with The Code, owned by Bert Cence, of Mundy's Corners, third.

The second race, over brush, on a course of approximately two miles, Giroflee, owned by Bliss Flaccus, of Pittsburgh, grabbed first prize of $60, finishing about 100 yards ahead of the second horse, Renzi, owned by J. C. Hamilton. Uncle Bing, of the Gendarmes stable here, took third. A crowd of about 500 persons witnessed the races.

No Share for Rajah, Judge Landis Rules

CHICAGO, Oct. 15.—(AP.)—Baseball Commissioner K. M. Landis yesterday revealed he has written to Rogers Hornsby, deposed manager of Chicago's National League Champion Cubs, advising him he is not eligible for a share in the world series split.

The club members ignored Hornsby in splitting up the pool, and the latter protested to Landis that he was entitled to a share.

The decision was based on a world series rule that a player not eligible to participate in the series shall not receive a split. Hornsby was released in August, making him ineligible.

Landis told the Rajah he would be glad to hear from him in case he knew of any way in which he could be declared in.

Prep Gridder Learns Rule During Game

The new football rule which says that the ball is dead if any part of the carrier save his hands or feet touches the ground was invoked in the opener at Salem (Mass.) High School as the home eleven defeated Cambridge Latin.

In trying for the point after touchdown a Salem player knelt, then arose and threw a forward pass.

"Nothing doing," was the official ruling.

TEAM SEEKS GAMES

The O'Neida Shamrocks want games abroad with grid teams in the 135-pound class. Call Everglade 2876.

Blames Bad Checks On Party; Paroled

GREENSBURG, Pa., Oct. 15.—Pleading guilty to four charges of passing checks without sufficient funds on two New Kensington banks, George J. Rayburg, Arnold youth, was paroled by the court.

Rayburg told the court he was out of work and, desiring to attend a party last July, passed the checks totaling $30.

Marriage Licenses

Charles Koval ..... Canonsburg
Mary Mickiege ..... Thompsonville

Leo Gniewkowski ..... Glassport
Cecilia Mularski ..... Glassport

Glenn E. Harmon ..... Conneaut, O.
Dorothy S. Rodgers ..... Duquesne

William Merrmann ..... Duquesne
Audrey Campbell ..... Duquesne

Edward Wyglodalski ..... Port Vue
Alice Cverna ..... Port Vue

William Delach ..... Pittsburgh
Lucille Delay ..... Pittsburgh

Stephen Kline ..... Millvale
Alma Engelsiepen ..... Millvale

Alfonso Lamagra ..... Pittsburgh
Jeannie V. Piazzo ..... Homestead

George A. Picard ..... Pittsburgh
Lina Roy ..... Pittsburgh

John Miller ..... Pittsburgh
Caroline Coombs ..... McKeesport

George N. Townsend ..... Finleyville
Vivian E. Varner ..... Wilson

Felix Harassim ..... East Pittsburgh
Agnes Petka ..... North Braddock

Paul Carnahan ..... Pittsburgh
Dorothy L. Sloan ..... New Brighton

William J. E. Puiolowski ..... Carnegie
Winifred A. Knight ..... Carnegie

PITT IN FRONT IN NATION'S GRID CARD

NEW YORK, Oct. 15.—(AP.)—Pitt and Army in the East, Michigan and Ohio State, Purdue and Wisconsin in the Midwest, and Tulane-Vanderbilt and Tennessee-Alabama in the South, these were the high spots in the national football slate today.

Sectional, and in some cases national, championship hopes hinged upon the outcome of these battles.

With the same passing combination of Paul Reider and Warren Heller that baffled the Army last year, Pitt was a well-defined favorite over the Cadets in their big clash at West Point although there seemed no doubt whatever that Maj. Ralph I. Sasse had developed an adequate defense for any Panther aerial bombardment.

TULANE IMPRESSIVE

Michigan and Purdue, outstanding contenders now for the Big Ten title, faced the prospect of heavy going today. Ohio State usually has saved its best football to flash at Michigan's expense and Dr. Clarence Spears' Wisconsin outfit apparently packs the power necessary to test Purdue to the limit.

Likewise Tulane, defending champion, and Tennessee were favored to repeat last year's victories over Vanderbilt and Alabama, but there would be no real cause for great surprise should the result be reversed in each instance.

MANY BIG GAMES

Sharing interest with Pitt and Army in the East were the Cornell-Princeton, Dartmouth-Penn, Colgate-Lafayette and New York University-Georgetown contests, all of which had a bearing on the mythical Eastern championship situation.

WEEK-END FOOTBALL CARD

COLLEGIATE

Local

Carnegie Tech vs. Wash-Jeff, Pitt Stadium, 2 p. m.
Pitt Freshmen vs. Carnegie Tech Plebes, Pitt Stadium, noon.

Local Team Abroad

Pitt vs. Army, West Point.

Western Pennsylvania

California Teacher vs. Edinboro Teachers, California.
Grove City vs. Westminster, Grove City.
Thiel vs. Slippery Rock, Greenville.

District Teams Abroad

Allegheny vs. Springfield, Springfield, Mass.
Davis Elkins vs. Furman, Greenville, S. C.
West Liberty vs. Langley Field, Langley, Va.
Indiana vs. West Chester, West Chester.
Penn State vs. Harvard, Cambridge.
Kiski vs. Navy Plebes, Annapolis.

West Virginia

West Virginia vs. W. Va. Wesleyan, Morgantown.
Waynesburg vs. Bethany, Bethany.
Fairmont vs. Potomac, Fairmont.
New River vs. Cedarville, Montgomery.
Shenandoah vs. Bluefield, Princeton, W. Va.

East

Albright vs. P. M. C., Reading.
Alfred vs. Salem, Alfred.
Amherst vs. Hamilton, Amherst.
American vs. Bridgewater, Washington.
Boston U. vs. Providence, Boston.
Bowdoin vs. Tufts, Brunswick.
Catholic U. vs. Chattanooga, Washington.
C. C. N. Y. vs. Rensselaer, New York.
Clarkson vs. Potsdam.
Colby vs. Vermont, Waterville.
Columbia vs. Virginia, New York.
Conn. State vs. Mass. State, Storrs.
Dickinson vs. Muhlberg, Carlisle.
Dickinson Teachers vs. Ellendale, Dickinson.
Drexel vs. Juniata, Philadelphia.
Fordham vs. Lebanon Valley, New York.
Gettysburg vs. Swarthmore, Gettysburg.
Hobart vs. Union, Geneva, N. Y.
Holy Cross vs. Detroit, Worcester.
Ithaca College vs. Cortland Teachers, Ithaca.
Johns Hopkins vs. Lehigh, Baltimore.
Lafayette vs. Colgate, Easton.
Lowell Textile vs. Brooklyn, Lowell.
Manhattan vs. St. Thomas, New York.
Muhlenberg vs. Susquehanna, Millerville.
Mansfield Teachers vs. Kutztown Teachers, Mansfield.
N. Y. U. vs. Georgetown, New York.
Niagara vs. St. Lawrence, Niagara Falls.
Norwich vs. Worcester, Northfield.
Penn vs. Dartmouth, Philadelphia.
Princeton vs. Cornell, Princeton.
Rhode Island vs. Bates, Kingston.
Rutgers vs. Delaware, New Brunswick.
St. Bonaventure vs. Long Island, Olean.
St. John vs. St. Joseph, Annapolis.
Trenton Teachers vs. Arnold, Trenton.
Trinity vs. N. Y. Aggies, Hartford.
Navy vs. Ohio U., Annapolis.
Syracuse vs. Southern Methodist, Syracuse.
Upsala vs. Moravian, East Orange.
Ursinus vs. F. and M., Collegeville.
Villanova vs. Seton Hall, Villanova.
Wesleyan vs. Haverford, Middletown.
Williams vs. Middlebury, Williamstown.
Yale vs. Brown, New Haven.

Mid-West

Aberdeen vs. Huron, Aberdeen.
Adrian vs. Findlay, Adrian.
Assumption vs. Flint, Sandwich.
Augustana vs. Yankton, Sioux Falls.
Aurora vs. Crane, Aurora.
Beloit vs. Carroll, Beloit.
Butler vs. James Milliken, Indianapolis.
Carleton vs. Lawrence, Northfield.
Cheyney vs. Hoover, Cheyney.
Chicago vs. Knox, Chicago.
Cincinnati vs. N. Dakota State, Cincinnati.
Coe vs. Grinnell, Cedar Rapids.
Cornell College vs. Simpson, Mt. Vernon.
Defiance vs. Wilmington, Defiance.
DeKalb vs. Carbondale, DeKalb.
Denison vs. Miami, Granville.
DePaul vs. Ripon, Chicago.
Detroit C. C. vs. Valparaiso, Detroit.
DePauw vs. Hanover, Greencastle.
Dubuque vs. Wartburg, Dubuque.
Evansville vs. Wabash, Evansville.
Franklin vs. Earlham, Franklin.
Heidelberg vs. Toledo, Tiffin.
Hiram vs. Marietta, Hiram.
Illinois vs. Northwestern, Urbana.
Indiana vs. Iowa, Bloomington.
Iowa State vs. Kansas, Ames.
Iowa Wesleyan vs. Central, Mt. Pleasant.
John Carroll vs. Case, Cleveland.
Johnson City vs. Hiwasse, Johnson City.
Kalamazoo vs. Hillsdale, Kalamazoo.
Kalamazoo Teachers vs. St. Viator, Kalamazoo.
Kansas State vs. Missouri, Manhattan.
Kent vs. Baldwin Wallace, Kent.
Kenyon vs. Capital, Gambier.
Luther vs. Mankato, Forest City.
Luther Jr. vs. Cedar Falls, Decorah.
Macalester vs. Concordia, St. Paul.
Macomb vs. Eureka, Macomb.
Madison vs. Sheldon, Madison.
Manchester vs. Danville, Manchester.
Marquette Teachers vs. Mich. Min-Tech, Marquette.
Martin Luther vs. St. Paul, New Ulm.
Michigan State vs. Illinois Wesleyan, East Lansing.
Milwaukee Teachers vs. N. Y. College, Milwaukee.
Minnesota vs. Nebraska, Minneapolis.
Monmouth vs. Illinois College, Monmouth.
Monmouth Teachers vs. LaGrande, Monmouth.
Moorhead vs. Winona, Moorhead.
Morningside vs. S. Dakota State, Sioux City.
Mt. Pleasant vs. Gen. Motors Tech, Mt. Pleasant.
Mt. Union vs. Western Reserve, Alliance.
Normal vs. Lake Forest, Normal.
N. Central vs. Wheaton, Naperville.
N. Dakota Science vs. Jamestown, Wahpeton.
North Dakota vs. Howard, Grand Forks.
Notre Dame vs. Drake, South Bend.
Oberlin vs. Rochester, Oberlin.
Ohio State vs. Michigan, Columbus.
Ohio Wesleyan vs. Wittenberg, Delaware.
Otterbein vs. Ohio Northern, Westerville.
Ypsilanti vs. Alma, Ypsilanti.
Wooster vs. Akron, Wooster.
Whitewater vs. Columbia College, Whitewater.
Washington U. vs. Westminster, St. Louis.
Waldorf vs. Rochester, Jr., Forest City.
Terre Haute vs. Rose Poly, Terre Haute.
Spearfish vs. Billings, Spearfish.
Shurtleff vs. Elmhurst, Alton.
Sioux Falls vs. Springfield, Sioux Falls.
St. Olaf vs. Augsburg, Northfield.
St. Cloud vs. Bemidji Teachers, St. Cloud.
Rio Grande vs. Urbana, Rio Grande.
Purdue vs. Wisconsin, Lafayette.

South

Parris Island vs. Newberry, Parris Island.
Presbyterian vs. High Point, Winston Salem.
Rice vs. Loyola, Houston.
Roanoke vs. Guilford, Salem.
Santa Rosa vs. Marysville, Santa Rosa.
S. Carolina A.-M. vs. Morristown, Orangeburg.
Southwestern vs. Sewanee, Memphis.
Talladega vs. Fisk, Talladega.
Tenn. Tech vs. Memphis Teachers, Cookeville.
Texas vs. Oklahoma, Dallas.
Texas A.-M. vs. Texas Christian, College Station.
Tulane vs. Vanderbilt, New Orleans.
Tusculum vs. Lincoln Memorial, Greeneville.
V. M. I. vs. Davidson, Lexington.
V. P. I. vs. William and Mary, Richmond.
Virginia State vs. Hampton, Petersburg.
Western Maryland vs. Mt. St. Mary's, Westminster.
N. Carolina State vs. Wake Forest, Raleigh.
N. Carolina College vs. Bluefield, Durham.
Murfreesboro vs. Bowling Green, Murfreesboro.
Murray vs. Union, Murray.
Morris Brown vs. Edwin Waters, Atlanta.
Mississippi College vs. Birmingham-Southern, Jackson.
Mississippi State vs. Louisiana, Jackson.
Mars vs. Rutherford, Connelly Springs.
Lynchburg vs. Elon, Lynchburg.
Loyola vs. Washington College, Baltimore.
Louisiana Tech vs. Delta Rust'on.
Louisiana College vs. Louisiana Normal, Pineville.
LeMoyne vs. Arkansas Baptist, Memphis.
Langston vs. Bishop, Coyle.
Kentucky State vs. Wilberforce, Frankfort.
Kentucky vs. Wash.-Lee, Lexington.
Howard vs. W. Va. State, Washington.
Georgia Tech vs. Auburn, Atlanta.
Georgia vs. North Carolina, Athens.
George Washington vs. Catawaba, Washington.
Florida vs. The Citadel, Gainesville.
Emory Henry vs. Richmond, Emory.
Duke vs. Maryland, Durham.
Columbia M. A. vs. Marion M. I., Columbia, Tenn.
Chattanooga Frosh vs. Tennessee Wesleyan, Chattanooga.
Centenary vs. Mississippi, Shreveport.
Carson Newman vs. Culowhee, Jefferson City.
Benedict vs. Morehouse, Columbia.
Amarillo vs. N. Mexico M. I., Amarillo.
Alabama vs. Tennessee, Birmingham.

Far West.

California vs. Washington State, Berkeley.
Columbia vs. Linfield, Portland.
Denver vs. Southern Aggies, Denver.
Flagstaff vs. Tempe, Flagstaff.
Gonzaga vs. Dakota Wesleyan, Spokane.
Greeley vs. New Mexico, Greeley.
Idaho vs. Albion, Pocatello.
Montana vs. Idaho, Missoula.
New Mexico Aggies vs. New Mexico Mines, State College.
Oregon vs. U. C. L. A., Portland.
Redlands vs. Rim of Arabia, Redlands.
Stanford vs. West Coast Army, Stanford.
Southern California vs. Loyola, Los Angeles.
Utah vs. Brigham Young, Salt Lake City.
Utah State vs. Western State, Logan.
Whitman vs. College Puget Sound, Walla Walla.
Wyoming vs. Montana State, Laramie.

SCHOLASTIC.

LOCAL TEAMS ABROAD

Taylor Allderdice at Wilkinsburg.
Schenley at Johnstown.

AA CONFERENCE

Charleroi at Clairton.
Greensburg at Norwin.
Monessen at Jeannette.
McKeesport at New Kensington.

WESTERN PENNSYLVANIA

Sewickley Township at Turtle Creek Union.
Rochester at New Brighton.
West Newton at Donora.
Midland at Beaver Falls.
Ford City at Derry Township.
Ellsworth-Cokeburg at Vandergrift.
California at Ambridge.
Aliquippa at Monaca.
Karns City at Freedom.
Youngwood at East Huntingdon (Alverton).
Connellsville at Latrobe.
Mt. Pleasant at Scottdale.
Springdale at East Pittsburgh.
Harmesboro at Creason.
Salina at Leechburg.
Sheffield at Rid way.
Blairsville at Apollo.
Bedford at Huntingdon.
Punxsutawney at Clearfield.
Altoona at Lock Haven.
Mt. Union at Bellefonte.
Ashtola at Freeport.
Roaring Spring at Hollidaysburg.
*Jersey Shore at Williamsport.
Selinsgrove at Lewisburg.
DuBois at Philipsburg.
Windber at Portage.
Tyrone at State College.
Port Allegany at Johnsonburg.
*Night game.

MIDGET LEAGUE

Jackson at Ben Avon.

GAMES SUNDAY

WEST PENN CONFERENCE

Dan Burns at J. P. Rooneys (Greenlee Field).
East Liberty Papales at West View.

NATIONAL PROFESSIONAL LEAGUE

Chicago Cardinals at Boston, Portsmouth at Staten Island, Green Bay at Chicago Bears, Brooklyn at New York.

Panther Harriers Lose to Army, 25-30

WEST POINT, N. Y., Oct. 15.—University of Pittsburgh cross-country runners were defeated by the Army harriers by the score of 25 to 30 here today.

Starbird, Cadet star, led the field with a time of 24:44.4.

Two Pitt men, Wagenhouser and Albright, finished second and third, respectively.

How they finished:

1, Starbird, Army, 24:44.4; 2, Wagenhouser, Pittsburgh, 25:07.4; 3, Albright, Pittsburgh, 25:39.4; 4, Northam, Army, 25:51.8; 5, Bryer, Army, 25:55.2; 6, Kirkpatrick, Pittsburgh, 25:58.2; 7, Proctor, W. G., Army, 26:03.8; 8, Lipscomb, T. R., Army, 26:13; Breakfield, Army, 26:13; Howell, T. N., Army, 26:20.2; Edson, Army, 26:41; Hyan, Army, 26:43; Engler, Army, 26:51.6; Hildebrand, Army, 27:01.2; 9, Clise, Pittsburgh, 27:04.2; 10, Watkins, Pittsburgh, 27:14; Lawrence, Pittsburgh, 27:29; Hepner, Pittsburgh, 29:16.2.

Mangin Victor In Tennis Final

WHITE SULPHUR SPRINGS, W. Va., Oct. 15.—(AP.)—Unleashing a lightning delivery, Gregory S. Mangin, of Newark, N. J., won the men's singles championship at Greenbrier's autumn tennis tourney yesterday, lambasting J. Gilbert Hall, of East Orange, N. J., 6-2, 6-4, 6-4.

Mangin and F. C. Baggs, of New York, will meet Dr. William Rosenbaum, of New York, and Hall in the men's doubles final today, while Miss Virginia Rice, of Boston, will encounter Miss Joan Ridley, of England, in the women's singles final.

"THIS lion hunting is quite all right in its way," quoth the Epicure. "But my dear Rajah, when you want to see some real lions, come to The Warwick in New York! There, social, literary and dramatic lions gather... lured by the famed continental cuisine of The Warwick, the luxurious comfort of the spacious residential suites."
"Incidentally, my dear Rajah, the rates are so modest that you'd best make your reservations quickly. I can promise you a memorable New York visit."
Accommodations for both Permanent and Transient Guests
The Warwick
65 West 54th St., New York
Under the Personal Direction of ALBERT F. MILLER
J. E. FRAWLEY... General Manager

Sheriff's Sales 115

(Continued from Page Five.)

erected an uncompleted brick mercantile building.

John M. Tibi and Lena M. Tibi, his wife, owners or reputed owners.
L. F. 33, Jan., 1933. $586.15.
Langfitt & Langfitt, Attys.
Lot in Twenty-fifth Ward, beginning on the easterly side of Charles (formerly Taggart) street at a point 227 feet northwardly from the corner of Melrose street; thence extending at right angles to Charles street along lot of A. Smith 28 feet; thence northwardly and parallel with Charles street along line of said lot three feet; thence eastwardly at right angles with Charles street and along line of said lot 52 feet to Metcalf street; thence northwardly along same 24 feet; thence westwardly at right angles with Charles street 80 feet to Charles street, and thence southwardly along Charles street 27 feet to beginning. Having thereon erected three-story frame dwelling. No. 2122 Charles street.

Norman W. Beiswenger, defendant, Emma D. Lytle, terre tenant, owner or reputed owner.
L. F. 40, Jan., 1933. $19,145.28.
Stonecipher & Ralston, Attys.
Tract of land in O'Hara Township, Allegheny County, Pa., beginning at a point in the center of the Kittanning road and at the center of the Squaw Run road; thence north 80 degrees 41 minutes east, 322.52 feet to a point; thence south 7 degrees 36 minutes east, 35 feet to a point; thence by same south 79 degrees 7 minutes east, 270 feet to a point; thence south 45 degrees 52 minutes east, 80.5 feet; thence south 6 degrees 40 minutes east, 190.28 feet to a point; thence south 2 degrees 33 minutes west, 1,341.73 feet to a point; thence north 87 degrees 34 minutes west, 1,087.34 feet; thence north 2 degrees 21 minutes 36 seconds east, 892.61 feet to a point in the center of the Kittanning road; thence along the center of said road by the following courses and distances north [illegible] degrees 18 minutes east, 110.29 feet; thence north 53 degrees 49 minutes east, 210.71 feet; thence north 47 degrees 3 minutes east, [illegible].32 feet; thence north 27 degrees 20 minutes east, 124.18 feet; thence north 16 degrees 58 minutes east, 143.95 feet; thence north 11 degrees 59 minutes east, [illegible]0 feet; thence north 80 degrees [illegible] minutes west, 85.12 feet to place of beginning. Containing [illegible] acres strict measure.
Deed Book, Vol. 2310, page 282.
Excepting therefrom the portions released, more particularly described in the deeds (a) from Emma D. Lytle to Milton W. St. John, recorded in Allegheny County in Deed Book, Vol. 2397, page 232, containing 2.2 acres; (b) from Norman W. Beiswenger to Milton W. St. John, recorded in Deed Book, Vol. 2330, page 664, containing 3.754 acres, and (c) deed from Emma D. Lytle to Grant Curry, recorded in Deed Book, Vol. 2419, page 609, containing 1.913 acres.

Peter P. Kanai, owner or reputed owner.
F. F. 41, Jan., 1933. $14,445.
William L. Jacob, Atty.
Lots Nos. 1 and 2, Klondyke Plan, Plank Book, Vol. 17, page 127, in McKees Rocks Borough, fronting 60 feet on Helen avenue and extending 80 feet to an alley. Having thereon erected a two-story brick store and dwelling house known as No. 300 Helen avenue.

Ollie Garren and Wilbert Garren, owners or reputed owners.
F. F. 42, Jan., 1933. $721.50.
Thos. W. Neely, Sr. and Jr., Attys.
All that certain land situate in Moon Township, Allegheny County, Pennsylvania, beginning at a point in the center of the macadamized county road 279.39 feet to line of land of George O. Parry; thence along the center line of said road eastwardly 139.30 feet; thence south 49 degrees 13 minutes west, 169.07 feet to land of Onstott heirs; thence north 38 degrees west, 131.45 feet; thence north 49 degrees 13 minutes east, 162.69 feet to the place of beginning. Having thereon erected a frame dwelling house.

John D. Rielly, owner or reputed owner, or whoever may be owner.
L. F. 42, Jan., 1923. D. T. D. $897.46.
Chas. A. Waldschmidt, Atty.
Lot in the Second Ward, Pittsburgh, 25x80 feet, Tunnel street between Wylie avenue and Fifth avenue. Having thereon erected a two-story brick dwelling, known as Nos. 37 and 39 Tunnel street; also Lot 25x80 feet, Tunnel street between Wylie avenue and Fifth avenue. Having thereon erected a two-story brick dwelling and two two-story brick dwellings.

Paul C. Watkins and Emaline E. Watkins, with notice to Henry M. Myers and Dorothy F. Myers, his wife, owners or reputed owners.
F. F. 43, Jan., 1933. $3,532.80.
Thomas W. Neely, Sr. and Jr., Attys.
All that parcel of land in Leet Township, being Lot No. 196 and one-third of Lot No. 197 in the Fair Oaks Land Company's Plan of Lots in Plan Book, Vol. 23, pages 82 and 83, fronting 40 feet on the easterly side of Hill street and extending back of equal width 153.46 feet, more or less, to Moss alley. Having thereon erected a one-story frame dwelling house.

John B. Nicklas, Jr., executor of the estate of Mary Neal, deceased, with notice to Mrs. Anna Henzel and Mrs. Lizzie Seibert, terre tenants, owners or reputed owners.
F. F. 46, Jan., 1933. $6,618.58.
H. M. Stein, Atty.
Tract of land situate in Ross Township, beginning at a pin on line dividing lands of Ferguson and the Philip Hodil heirs; thence by said line south 89 degrees 15 minutes west 97.1 feet to a pin; thence by the same south 73 degrees 33 minutes west, 536 feet to a pin; thence by land of the Gillespie heirs 53 degrees west 359.2 feet to a stone; thence by line dividing lands of George Hodil and the Philip Hodil heirs south 86 degrees 28 minutes east 645.8 feet to a pin; thence by the same south 13 degrees east 130.3 feet to a point in the center line of a public road; thence by the center line of said public road north 53 degrees 30 minutes east 158 feet to a point; thence by the same north 36 degrees 30 minutes east 75.9 feet to a point in the center of said public road north 24 degrees 4 minutes west 577.7 feet to the pin, the place of beginning; containing 8¼ acres. Having thereon erected a two-story brick and hollow tile dwelling. Deed Book, Vol. 1724, page 458.

Frederick J. Ertel, owner or reputed owner.
F. F. 47, Jan., 1933. $6,412.35.
H. M. Stein, Atty.
Lots Nos. 20 and 21 in plan of partition of Estate of Heirs of Reubin Tustin, deceased, Fourth Ward, Pittsburgh, Pa., fronting on the northerly side of Forbes street 40 feet, extending back northwardly of same width 114 feet 9¾ inches on one side and 113 feet 5¼ inches on the other side to Watson street, Plan Book, Vol. 2, page 117. Having thereon erected three two-story brick dwellings fronting on Watson street, and two one-story iron-clad garages fronting on Forbes street. Deed Book, Vol. 2128, page 257.

Marie J. Connolly, now Marie J. Snyder, owner or reputed owner.
F. F. 45, Jan., 1933. $5,213.25.
Howard Q. Turner, Atty.
Lot of ground situate in the Eighth Ward, Pittsburgh, beginning on the easterly side of Ursiline (now Latham street) at a point distance 269.70 feet from the intersection of the east line of Latham street and the northerly line of Coral street; thence northwardly along Latham street 44 feet, more or less, to a point; thence south 64 degrees 45 minutes east 97 feet, more or less, to a point; thence south 17 degrees 13 minutes west 45 feet, more or less, to a point; thence north 64 degrees 45 minutes west 97.11 feet to the place of beginning. Having thereon erected a two-story frame dwelling house and garages. Deed Book, Vol. 2257, page 230.

Bridgeville Land Corporation, owner or reputed owners, or whoever may be owner.
L. F. 48, Jan., 1933. D.T.L. $823.36.
Karl E. Weise, Atty.
A tract of land in South Fayette Township, beginning at a point at corner common to property of W. E. Paxton, Pittsburgh Coal Company and property herein described, which point is in the center of Millers Run road, bounded by said Millers Run road, and on line of old fence extended, by line of property of P. C. & W. R. R., by center line of Chartiers Creek and bounded by Pittsburgh-Washington turnpike to the point of intersection of said turnpike with the center line of said Millers Run road and thence by line of said Millers Run road, containinf 37.806 acres. Having thereon erected a wooden race track, one two-story frame dwelling and storeroom. See Deed Book, Vol. 2428, page 40.

Sophie Arnold, owner or reputed owner, or whoever may be owner.
L. F. 49, Jan., 1933. D. T. L. $821.01
Karl E. Weise, Atty.
A tract of land in South Fayette Township. Beginning at a point in the center of Robinson Run, distant 50 feet, northwardly from the center line of P. C. C. & St. L. R. R. as originally laid out, and bounded by the center of said Robinson Run, by line of said P. C. C. & St. L R. R. right of way, and thence on the line curving to the left with a radius of 1,196.28 feet, a distance of 516.4 feet, containing 15.121 acres. Having thereon erected one one-story frame building, one one-story tile laboratory, one one-story tile pipe shop, attached to which is cartaing machinery and equipment, together with 2,500 feet railroad track. Deed Book, Vol. 2378, page 624.

Delia A. Cahill, owner or reputed owner, or whoever may be owner.
L. F. 52, Jan., 1924. D. T. D. $334.55.
Chas. A. Waldschmidt, Atty.
Lot in Third Ward, Pittsburgh 20x124 feet, Wylie avenue, between Townsend street and Logan street, Lot No. 7. Having thereon erected a three-story brick dwelling and a one-story brick stable.

A. Alberta McFarland, owner or reputed owner.
F. F. 53, Jan., 1933. $2,900.62.
Ferd H. Phillips, Esq., Atty.
Lot situate in Twenty-second Ward, Pittsburgh, beginning on Reedsdale street distant 40 feet 6 inches eastwardly from Scotland street; thence eastwardly along Reedsdale street 20 feet 3 inches; thence southwardly 64 feet to center of 5-foot private alley; thence northwestwardly along said alley 20 feet 3 inches; thence northwardly 64 feet to Reedsdale street at beginning; said alley to remain open for all times for use of the described lot or adjoining lots. Having thereon erected a two-story brick dwelling known as 629 Reedsdale street.

John Lang and Mary E. Lang, his wife, owners or reputed owners.
F. F. 54, Jan., 1933. $2,291.10.
Cyrus A. Davis, Atty.
Lot No. 723 and northwesterly 12 feet of Lot No. 722 in the West End Land Company's Plan of Lots called "West Park," Stowe Township, fronting 36 feet on Broadway, extending back 100 feet to Penn alley, Plan Book, Vol. 18, page 108. Having thereon erected a one-and-one-half story frame dwelling, No. 646 Broadway. Deed Book, Vol. 2212, page 389.

Lawrence A. Custard, owner or reputed owner.
F. F. 57, Jan., 1933. $9,176.45.
Samuel A. Schreiner, Atty.
Lot in Mt. Lebanon Township, No. 20 in Mt. Lebanon Plan, recorded in Plan Book, Vol. 19, page 23, fronting 50 feet on the southwest side of Shady Drive West at the corner of Coolidge avenue and extending back southwestwardly 120 feet along the west line and 122.53 feet along Coolidge avenue, with a width of 25.12 feet in the rear. Having thereon erected a brick veneer duplex dwelling house. See Deed Bok, Vol. 2144, page 536.

Agnest Drgon and Albert Drgon, her husband, owners or reputed owners.
F. F. 59, Jan., 1933. $2,726.75.
Jacob Greenberger, Atty.
Lot situate in Twenty-first Ward, Pittsburgh, fronting 16.06 feet on the northerly side of Morrison avenue and extending back northwestwardly, preserving the same width throughout, and part of the distance through the center of party walls, 100.25 feet to a line. Having erected thereon a two-story brick building, No. 1014 Morrison avenue, Deed Book, Vol. 2295, page 592.

Mike Wassil and Anna Wassil, his wife, owners or reputed owners.
F. F. 64, Jan., 1933. $3,540.94.
A. M. Simon, Atty.
A tract of land in Liberty Borough, beginning on public road corner land of B. S. Lynch; thence by same south 51½ degrees west 20.2 perches and bounded by property now or late of McClure; by lands now or late of Sinn and Friedhoffer; by lands now or late of Maurice Williams; by lands now or late of Butler, and by lands now or late of B. S. Lynch, containing 65 acres, more or less. Having thereon erected a two-story frame dwelling, barn and outbuildings. See Deed Book, Vol. 2392, page 138. Excepting and reserving coal, mining and other rights as shown in Deed Book, Vol. 2176, page 331. Also excepting and reserving 8.866 acres of land as described in Deed Book, Vol. 2392, page 391.

Albert J. Lloyd, owner or reputed owner.
F. F. 66, Jan., 1933. $4,326.00.
Harry G. Tinker, Atty.
All that certain lot in Nineteenth Ward, Pittsburgh No. 357 in West Liberty Plan No. 1, Plank Book, Vol. 19, pages 154-155; easterly side of Vodeli avenue, 30 feet front by 110 feet deep. Having thereon erected a two-story brick dwelling.

Joseph I. Van Horn, owner or reputed owner.
Al. F. F. 67, Jan., 1930. $2,378.13.
Oscar G. Meyer, Atty.
Lot No. 18 in Revision of Stewart and Pitcairn Plan recorded in Plan Book, Vol. 18, page 146. Twelfth Ward, Pittsburgh, Pa. Fronting 36 feet on Montezuma street, extending back 100 feet. Having thereon erected a frame dwelling, 1351 Montezuma street. Deed Book, Vol. 1894, page 578.

Howard Unangst, owner or reputed owner.
F. F. 159, Jan., 1933. $2,709.75.
Joseph F. Mayhugh, Atty.
Lot of ground in North Braddock Borough, fronting 25 feet on easterly side of Copeland avenue, 30 feet north of Hanna street, extending back 100.67 feet on one side and 104.91 feet on the other to an alley. Having thereon erected a seven-room frame house and garage.

Charles A. Lalley and LaVerne R. Lalley, his wife, owners or reputed owners.
F. F. 69, Jan., 1933. $1,042.55.
John E. Winner, Atty.
Lot in Twentieth Ward, Pittsburgh, being lots 356 and 357 in John Alexander's Plan of the Subdivision of lot 230 in Warden and Alexander's Original Plan of Temperanceville, recorded in Plan Book, Volume 1, Part 2, page 248, fronting 71.33 feet on Valonia street and extending back 100 feet on one side and 124 feet on the other. Having erected thereon a frame dwelling.

Fidelity Trust Company, administrator of estate of Austin Holsopple, deceased, with notice to Emma Carstensen, Jacob W. Holsopple, guardian of David Holsopple, a weak-minded person; Mahlon Holsopple, Lucinda Holsopple, Jacob W. Holsopple, Sarah Keller Stiffler, William A. Keller and Florence Keller Myers, heirs of Austin Holsopple, deceased, owners or reputed owners.
L. F. 70, Jan., 1933. $3,338.10.
John S. Cort, Atty.
Two tracts, Thirty-second Ward (formerly Baldwin Township), together containing about 1½ acres, and bounded as follows: Beginning in center of township road (Frederick street) at a distance of 226 feet from center of Pittsburgh and Castle Shannon Railroad; thence north 34 degrees 15 minutes east 326.14 feet; thence north 55½ degrees west 160.30 feet; thence south 44 degrees 45 minutes west 309.10 feet to center of township road south 45 degrees 30 minutes east 95.6 feet; thence by same south 53 degrees 15 minutes east 121 feet to place of beginning. Excepting piece of ground sold to H. W. McMaster et al, receivers, by deed recorded in Deed Book, Vol. 1629, page 89. See Deed Book, Vol. 1512, page 518.

Edward G. Wettach and Rose A. Wettach, his wife, owners or reputed owners.
L. F. 71, Jan., 1933. $532.48.
Cort & Graham, Attys.
That certain two-story brick veneer and clapboard dwelling, with basement and two-car garage, erected upon that certain lot or piece of ground situate in Township of Ross, being lots Nos. 13 and 14 in Keown Heights Plan, as recorded in the Recorder's Office of Allegheny County, Pa., in Plan Book, Vol. 29, page 200. See Deed Book, Vol. 2361, page 530.

Michael Kozik and Pauline Kozik, his wife, otherwise known as Mike Koziak and Pauline Koziak, his wife, owners or reputed owners.
F. F. 79, Jan., 1933. $324.65.
Baker & Watts, Attys.
Lots 11, 12 and 13 in William Telthorster's Plan, Scott Township, Plan Book, Vol. 27, page 27. Having thereon erected a two-story brick veneer dwelling.

Joseph F. Kuntz, owner or reputed owner.
Al. F. F. 83, Jan., 1933. $4,563.50.
Addison Lyon, Atty.
Lot in Harrison Township, being northerly one-half of Lot No. 40 in Annex to Plan of Brackenridge, Natrona Extension No. 6, fronting 37½ feet on Walnut street, and extending back eastwardly, of even width, 100 feet to Homer alley. Having thereon erected a two-story frame dwelling.

John T. Anderson, owner or reputed owner.
F. F. 84, Jan., 1933. $8,242.94.
Frank C. Osburn, Atty.
Lot in Fourteenth Ward, Pittsburgh, fronting 42.30 feet on east line of Gettysburg street, distant 163.84 feet north of the corner of Gettysburg street and Fennimore street, formerly Fair Oaks street; thence extending south along lines of even width and parallel with the north line of Fennimore street for a distance of 91.51 feet. Having thereon erected two brick dwellings known as Nos. 631 and 633 Gettysburg street.

John T. Anderson, owner or reputed owner.
F. F. 85, Jan., 1933. $4,121.47.
Frank C. Osburn, Atty.
Lot in Fourteenth Ward, Pittsburgh, fronting 19.70 feet on east line of Gettysburg street, distant 206.14 feet north of the corner of Gettysburg street and Fennimore street, formerly Fair Oaks street; thence extending south along lines of even width and parallel with the north line of Fennimore street for a distance of 91.51 feet. Having thereon erected one brick dwelling known as 629 Gettysburg street.

James F. Steele, owner or reputed owner.
L. F. 86, Jan., 1933. $12,680.24.
Rose & Eichenauer, Attys.
All the coal of the Pittsburgh or river vein now remaining unmined and in place in and underlying 21 tracts of land in Plum and Penn townships, designated as Ninth (7.75 acres thereof), Tenth to Sixteenth, inclusive; Eighteenth to Twenty-first (a), inclusive; Twenty-second, Twenty-third, Twenty-fourth and Twenty-sixth to Thirty-first, inclusive, in mortgage of James F. Steele to Pittsburgh Coal Company, dated April 1, 1929; recorded in the Recorder's Office of Allegheny County in Mortgage Book, Vol. 2205, page 13, which said tracts contain a total surface area of 231.87 acres, more or less, as follows:
Ninth (part of), Plum Township, surface area 7.77 acres, known as part of John B. Herron tract.
Tenth, Plum Township, surface area 5.015 acres, known as Elizabeth King tract.
Eleventh, Plum Township, surface area 12.30+ acres, known as part of Thomas King heirs tract.
Twelfth, Plum Township, surface area .1875 acre, known as Thomas M. Young tract.
Thirteenth, Plum Township, surface area 7.50+ acres, known as part of W. K. Armstrong tract.
Fourteenth, Plum Township, surface area 8.60 acres, known as part of W. K. Armstrong tract.
Fifteenth, Plum Township, surface area 44.80 acres, known as part of Samuel Davidson tract.
Sixteenth, Plum Township, surface area .39 acre, known as part of Samuel Davidson tract.
Eighteenth, Plum township, surface area 1.32 acres, known as August Miller tract.
Nineteenth, Plum Township, surface area .29 acre, known as August Miller tract.
Twentieth, Plum Township, surface area 21+ acres, known as part of James Gray tract.
Twenty-first (a), Plum Township, surface area 8.27 acres, known as part of James Gray tract.
Twenty-second, Plum Township, surface area 2.822 acres, known as Emily Hays tract.
Twenty-third, Plum Township, surface area .82 acre, known as W. S. Hays tract.
Twenty-fourth, Plum Township, surface area 13.60 acres, known as Ephraim Hays tract.
Twenty-sixth, Penn Township, surface area 14.81 acres, known as Ephraim Hays tract.
Twenty-seventh, Penn Township, surface area 4.87 acres, known as Samuel S. Stotler tract.
Twenty-eighth, Penn Township, surface area 2.70 acres, known as part of Samuel S. Stotler tract.
Twenty-ninth, Penn Township, surface area 26.02 acres, known as part of Samuel S. Stotler tract.
Thirtieth, Plum and Penn townships, surface area 35.58 acres, known as Henry Keiter tract.
Thirty-first, Penn Township, surface area 13.21 acres, known as Hiram McDowell tract.
Also the surface and Pittsburgh vein of coal in a tract of 4.228 acres in Penn Township, known as part of the Stotler heirs and Musgraves tracts, designated as Item Thirty-second in said mortgage.
Also all the right, title and interest of the grantor in an agreement of lease given by August Miller to the New York and Cleveland Gas Coal Company dated September 10, 1906, granting respectively the right to deposit posts, rails, etc., to deposit gob and certain rights of way for a coal railroad on tracts in Plum Township, containing respectively 135.5 perches, 147 perches and 90 perches, the same being designated as seventeenth in the mortgage aforesaid.
Also all the right, title and interest of the grantor in two agreements between James Gray and wife and the New York and Cleveland Gas Coal Company dated October 25, 1886, and October 31, 1882, the latter recorded in Allegheny County in Deed Book, Vol. 447, page 328, and together designated as item twenty-first (b) in the mortgage aforesaid.
Also all the right, title and interest of the grantor in a certain agreement dated October 30, 1886, between Ephraim Hays and the New York and Cleveland Gas Coal Company recorded in the Recorder's Office aforesaid in Deed Book, Vol. 1720, page 269, the same being designated as item twenty-fifth in said mortgage.
Together with all the mining rights and privileges and subject to the conditions, restrictions and exceptions as contained in the aforesaid mortgage from James F. Steele to the Pittsburgh Coal Company.
Said properties have erected thereon and used in connection therewith, ties, rails, trestles, mine cars and other equipment of a coal mine for which purpose said properties have been used.
The above properties were conveyed to James F. Steele by deed of Pittsburgh Coal Company dated April 1, 1929, and recorded in the recorder's office aforesaid in Deed Book, Vol. 2395, page 242.

Margaret A. Edwards and Percy G. Edwards, owners or reputed owners.
F. F. 88, Jan., 1933. $3,458.36.
S. Harvey Thompson, Atty.
All that certain piece of ground situate in the Fifteenth Ward of the City of Pittsburgh, Pa., being Nos. 13, 14 and 15 in Plan laid out by S. M. Crickart and J. Montgomery. Plan Book, Vol. 7, page 25, together fronting 79.04 feet on Hazelwood avenue and extending southwardly along the line of a 40-foot street 111.16 feet; having thereon erected a frame dwelling house, being No. 258 Hazelwood avenue; being the same property which Mary Patterson et al., by deed dated Nov. 20, 1925, and recorded in Deed Book, Vol. 2271, page 194, conveyed to Margaret A. Edwards.

Eli Driscoll, owner or reputed owner.
F. F. 91, Jan., 1933. $2,484.51.
George E. Placcus, Atty.
Lot of ground in the Borough of Mount Oliver, beginning at a point on the northerly side of Church avenue at dividing line between purparts A3 and E2 in partition proceedings of property of Nicholas Back at No. 1 April term, 1890, in the Orphans Court, recorded in Partition Docket, Vol. 11, page 200; along said dividing line north 4 minutes 30 seconds east 118.82 feet; thence parallel with Church avenue south 89 degrees 55 minutes 30 seconds east 23.50 feet; thence south 4 minutes 30 seconds west 118.82 feet; thence along Church avenue north 89 degrees 55 minutes 30 seconds west 23.50 feet. Having erected thereon a two-story dwelling, known as 255 Church avenue.

Stanley Wianiewski and his wife, Josephine Wianiewski, owners or reputed owners.
F. F. 95, Jan., 1933. $2,615.97.
F. A. Piekarski, Atty.
All that certain lot situate in the Borough of Braddock, fronting 17.5 feet on the southerly side of Cherry way, extending back 53 feet. Having thereon erected a two-story brick dwelling house, 510 Cherry way. Being the same property conveyed by Stanley A. Kolski, et ux, to defendants. Deed Book, Vol. 2419, page 75.

Carl H. Sommer and Bertha A. Sommer, owners or reputed owners.
F. F. 96, Jan., 1933. $6,101.72.
F. A. Piekarski, Atty.
All that certain lot or piece of ground situate in the Borough of Castle Shannon, being Lot No. 429 and part of Lot No. 428 in the Home Land Improvement Company's Elwyn Plan of Lots, Plan Book, Vol. 11, pages 168 and 169. Beginning at the corner of Lot No. 430 and extending north along Home avenue in said plan a distance of 37.50 feet to a point in the center of Lot No. 428; thence extending east a distance of 110 feet to a point in Sarah street. Being improved with a two-story brick dwelling house.

Henrietta L. Buchanan, John W. Buchanan, Charles Buchanan, Mrs. Ruth Buchanan Burns and Mrs. Albert Q. Starr, owners or reputed owners.
L. F. 98, Jan., 1933. $8,829.43.
Reed, Smith, Shaw & McClay, Attys.
Lot in Eighth Ward, Pittsburgh, Allegheny County, Pa., bounded as follows: Beginning at point on easterly side of Graham street distant 220 feet southwardly from southeast corner of Harriet and Graham streets; thence southwardly along Graham street 40 feet; thence eastwardly by line parallel with Harriet street 140 feet to alley; thence northwardly along said alley 40 feet; thence westwardly by line parallel with Harriet street 140 feet. Having thereon erected a two-and-one-half-story brick dwelling containing 10 rooms, known as No. 423 South Graham street. Deed Book, Vol. 2159, page 404.

Caroline Hoffman and Louis Hoffman, her husband, Theodore F. Kramer, Albert Kramer, George Kramer, Harry Kramer, Louise Warren and Forest Warren, her husband, Mary Armstrong and Joseph Armstrong, her husband, Ferdinand Kramer, Philip Kramer and Adolph Kramer, owners or reputed owners.
F. F. 99, Jan., 1933. $2,405.55.
A. W. Forsyth, Atty.
Lots 586 and 587 in McLain and Maple's First Plan of Beltzhoover, recorded in Plan Book, Vol. 5, page 298; situate in the Eighteenth Ward, Pittsburgh. Beginning at corner of Haberman avenue and Climax street; fronting 65 6-10 feet on Climax street to lot No. 558; along lot No. 558 112 2-10 feet to Loyal alley; thence eastwardly along Loyal alley 31 1-10 feet to Haberman avenue; northwardly along Haberman avenue 118 feet to Climax street. Having thereon erected a two-story frame dwelling house known as 238 Climax street, Pittsburgh.

Martin H. Singer and Elizabeth Singer, his wife, with notice to James P. McFarland and Marietta Buck, owners or reputed owners.
F. F. 100, Jan., 1933. $22,100.
Wendt, Graver & Richardson, Attys.
Lot No. 7 in Woodlawn Plan, laid out by John W. Cook, in the Borough of Avalon, Plan Book, Vol. 17, page 192, beginning on the southerly side of California avenue 150.08 feet from the southwesterly corner of California avenue and Chestnut street; thence extending northwestwardly and fronting 50 feet on California avenue and extending back 115 feet to Duff alley. Deed Book, Vol. 2272, page 462. Having thereon erected a three-story solid brick apartment dwelling, known as 726 California avenue.

C. M. Council, owner or reputed owner.
F. F. 102, Jan., 1933. $16,936.83.
Alter, Wright & Barron, Attys.
Borough of Avalon, parts of Lots Nos. 137, 138 and 139, North Side Land Association, Ltd., Plan, Plan Book, Vol. 9, page 30. Beginning on the southerly side of California avenue 32.91 feet eastwardly from Division street; thence southeastwardly along California avenue 65.96 feet to line of S. L. Dille et al.; thence along said line south 7 degrees 34 minutes west, 41.76 feet to line of H. P. McCurdy; thence along said line southwestwardly and parallel with Belva street, 10.23 feet; thence along same northwestwardly and parallel with California avenue 57.98 feet, more or less, to line of P. J. Glaser; thence along said line northwardly 50 feet to beginning. Having thereon erected a three-story brick store and apartment building known as Nos. 4 and 6 California avenue. Together with and subject to the sewer rights, alleyway reservations and easements in deed from Samuel H. McKee, et al., Deed Book, Vol. 1702, page 158. Title reference to C. M. Council in Deed Book, Vol. 1848, page 236.

Henry Friedman, owner or reputed owner.
F. F. 103, Jan., 1933. $42,000.
McAllister & McAllister, Attys.
First: Lots 104, 105 and 106 Original Plan of McKeesport, First Ward, City of McKeesport, Plan Book, Vol. 16, page 196. Fronting 180 feet on West side of Market street and runing back 140 feet to Strawberry alley. Having thereon erected a two-story frame double house, two two-story frame houses, a three-story frame house and a three-story brick building known as 106-122 Market street. Also five two-story frame double houses and a one-story frame garage known as 107-127 Strawberry street. Deep Book, Vol. 2065, page 511.
Second: Lots 499,500, 501 and 502 Plan of "Glassport," Glassport Borough, Plan Book Vol. 15, pages 114 and 115. Fronting 100 feet on east side of Monongahela avenue and extending back 110 feet to Hemlock alley. Having thereon erected four two-story brick and shingle veneer houses and two double garages known as 314-320 Monongahela avenue. Deed Book, Vol. 2065, page 511.

David Greenwald, owner or reputed owner.
F. F. 104, Jan., 1933. $3,036.39.
McAllister & McAllister, Attys.
Part Lot No. 4, B. B. Coursin Plan of Lots No. 1, Fifth Ward, City of McKeesport, Plan Book Vol. 7, page 419. Beginning on southerly side of Shaw avenue at a point 12½ feet westwardly from the deviding line between Lots 4 and 6 in said Plan; thence westwardly along Shaw avenue 25 feet and extending back preserving an equal width of 25 feet, a distance of 90 feet. Having thereon erected a two-story frame house and known as 712 Shaw avenue. Deed Book, Vol. 2269, page 404.

Rolland D. Snee and Vera J. Snee, owners or reputed owners.
L. F. 105, Jan., 1933. $4,830.50.
Calhoun & Calhoun, Attys.
Tract of land situate in Jefferson Township, bounded and described as follows: Beginning at a pin common to lands of John Beam, John Gumble and Melissa A. Long and Marcellus J. Long; thence along line of land of John Gumble north 36 degrees 40 minutes west 218.35 feet to a pin; thence by line of lands of Melissa A. Long and Marcellus J. Long north 66 degrees 35 minutes east 128.58 feet to the center line of the Clairton road; thence along the center line of said road south 23 degrees 25 minutes east 206.68 feet to a point, and thence along line of land of John Beam south 62 degrees 20 minutes west 78.75 feet to a pin at the place of beginning. Containing one-half acre. Coal and mining rights are excepted and reserved as shown by prior deeds of record. Having thereon erected a brick bungalow. Deed Book, Vol. 2332, page 574.

William Roedler, owner or reputed owner.
F. F. 106, Jan., 1933. $1,328.04.
A. B. Angney, Atty.
Tract of land in Moon Township, bounded as follows: Beginning at a stone in the McClaren road; thence north 24½ degrees east 128 perches; thence south 75½ degrees east 49.6 perches to a post near a hickory; thence south 91 perches to a white oak; thence south 58 degrees west 11 perches to a stone; thence north 55 degrees west 30 perches to a stone; thence south 40¾ degrees west 48 perches to a white oak; thence south 48 degrees east 13 perches to a white oak; thence south 59 degrees west 28 perches 8 inches to fallen pine; thence north 31 degrees west 40 perches to beginning. Containing 53 acres.

Joseph W. Starkey and Elsie Marie Starkey, his wife, owners or reputed owners.
F. F. 107, Jan., 1933. $2,813.15.
A. B. Angney, Atty.
All those two lots in Reserve Township, being lots numbered 50 and 51 in Plan of David Gregg, et al, executors, recorded in Plan Book, Vol. 5, pages 42 and 43. Fronting 50 feet on easterly side of Spring Garden avenue and extending back easterly of even width 200 feet to Laurel avenue. Having thereon erected a frame dwelling of four rooms.

James E. Winter, owner or reputed owner.
Al. F. F. 108, Jan., 1933. $4,592.93.
J. B. McAdoo, Atty.
Lot No. 44 in Borough of Wilkinsburg, in Plan of Lots No. 2 of the heirs of Elizabeth G. McNary, deceased. Plan Book Vol. 20, pages 162-3, beginning on northerly line of Chalfant street at line dividing lots Nos. 43 and 44 and extending south 35 degrees west and along the northerly line of Chalfant street a distance of 25 feet to line of lot No. 45 and extending back at right angles with Chalfant street, preserving an even width throughout of 25 feet, a distance of 120 feet to an alley. Having thereon erected a two-story brick dwelling.

Vito Costa, impleaded with Pasquale, Venturella and Epifanio Venturella, owner or reputed owner.
F. F. 109, Jan., 1933. $840.00.
Shoemaker & Knoell, Attys.
All the right, title and interest of Vito Costa, being the one undivided half interest in Lot No. 11, Cribbs & Allison Plan, Plan Book, Vol. 19, page 104, in the Borough of Verona, fronting 25 feet on the easterly side of Front street, and extending back 100 feet to Rock avenue. Having thereon erected a two-story store and apartment building.

Peter A. Augelletta, also known as P. A. Augelletta, owner or reputed owner.
L. F. 110, Jan., 1933. $2,532.99.
John J. McGrath, Atty.
All that certain lot or piece of land situate in the Borough of Coraopolis, being Lot No. 72 in the Clearview Plan of Lots, as laid out by Hugh McAfee, and of record in the Recorder's Office of Allegheny County aforesaid in Plan Book, Vol. 32, page 52, fronting 35 feet on the southerly side of Hiland avenue and extending southwardly 150 feet to Spruce alley. Having thereon erected a dwelling house.

Sophia S. Purviance, Hallie L. Purviance, Mildred Purviance, Executrix of the Estate of Ulysses G. Purviance, deceased, with notice to Jennie M. Purivance, widow, and sole devisee.
L. F. 112, Jan. 1933. $6,185.00.
A. H. Mercer, Atty.
Lot in Twenty-first Ward, Pittsburgh. Beginning on south side of Adams street 82 feet from Chateau street; thence easterly along Adams street 22 feet to a pin; thence south 128 feet 9 inches to Warner street; thence westerly along Warner street 22 feet to center of a partition wall; thence northerly along said wall 128 feet 9 inches to Adams street, the place of beginning. Having thereon erected a two-story brick, No. 1443 Adams street, and a two-story frame, No. 1440 Warner street.

Rachel M. Rose and Emanuel Rose, owners or reputed owners.
F. F. 113, Jan., 1933. $6,165.84.
Thomas Leggate, Atty.
Lots Nos. 128 and 129, in the Plan of Lots called Westwood, surveyed for Clifford B. Harmon, in the Twenty-eighth Ward, Pittsburgh. Plan Book, Vol. 20, pages 52 and 53, said lots fronting 50 feet on the Noblestown road by 120 feet in depth to a 15-foot alley. Having thereon erected a 2½-story brick residence.

William H. Moser and Margaret D. Moser, his wife, owners or reputed owners.
F. F. 114, Jan., 1933. $10,520.48.
Campbell, Wick, Houck, Thomas & Nixon, Attys.
Lot in Third Ward, Bellevue, being No. 121 in Sunnyside Plan of Lots, Plan Book, Vol. 10, page 92. Fronting 50 feet on Orchard avenue, extending southwardly, between Lots Nos. 120 and 122, maintaining an even width of 50 feet throughout, a distance of 150 feet to Alley B. Having thereon erected a two-story and tile brick dwelling and brick garage. See Deed Book, Vol. 2163, page 630.

Edward A. Relke and Marie Relke, his wife, owners or reputed owners.
F. F. 116, Jan., 1933. $1,909.22.
Lot in Twenty-fifth Ward, Pittsburgh, fronting 13.27 feet on the southeast side of Brightridge street by 51 feet deep. Having thereon erected a 2½-story brick dwelling, with party walls, known as No. 20 Brightridge street.

Emil Stankoviansky, owner or reputed owner.
F. F. 117, Jan., 1933. $5,306.70.
Ruth Forsht, Atty.
Lots 27 and 28, Sunnyside Home Plan of Lots, Third Ward, Borough of Bellevue, fronting 100 feet on Means avenue, extending back 140 feet to Bond alley. Plan Book, Vol. 17, pages 100 and 101. Having erected thereon a two-story brick dwelling, known as 671 Means avenue. Deed Book, Vol. 2362, page 377.

William C. Elliott, owner or reputed owner.
F. F. 123, Jan., 1933. $1,543.18.
Frank S. Delp, Atty.
Lot in Borough of Bellevue, Pa., being southerly 25 feet of Lot 26 and northerly 10 feet of Lot 27 in Richard Straw Plan, recorded in Plan Book, Vol. 17, pages 72 and 73. Fronting 35 feet on east side of Dewey street and extending back an average of 181.53 feet to Brighton road. Having thereon a two-story brick and shingle dwelling known as 22 Dewey street.

Fannie Brown and Moses Brown, owners or reputed owners.
F. F. 124, Jan., 1933. $10,043.25.
Frank S. Delp, Atty.
Lot in Nineteenth Ward, Pittsburgh, Pa., being Lot No. 18 in Paul Place Plan, recorded in Plan Book, Vol. 21, page 156, fronting 30.06 feet on east line of Capitol avenue and extending back average of 205 feet. Having erected thereon a three-story brick building, No. 103 Capitol avenue.

James D. Condon and Antoinette D. Condon, owners or reputed owners.
F. F. 125, Jan., 1933. $8,425.46.
Frank S. Delp, Atty.
Lot in Fourteenth Ward, Pittsburgh, Pa., fronting 35 feet on south side of Monitor street and extending back an average depth of 140.23 feet. Having erected thereon a two-story brick and shingle dwelling with garage, known as 6458 Monitor street. See Deed Book, Vol. 2198, page 451.

Carolina Perla, owner or reputed owner.
F .F. 127, Jan., 1933. $1,394.37.
Samuel Krimsly, Atty.
Lot Nineteenth Ward, Pittsburgh. Fronting 25 feet on southerly side of Sycamore street, extending back even width 83.5 feet. Having erected thereon a frame dwelling known as 309 Sycamore street.

Constantine J. Woshner, owner or reputed owner.
F. F. 128, Jan., 1933. $9,000.00.
Thomas G. Taylor, Atty.
Lot or piece of ground situate in the Twenty-ninth Ward of the city of Pittsburgh, known as lot No. 64 in plan of Phillips Manor, Plan Book, Vol. 27, pages 56 and 57. Having thereon erected a two and one-half story stucco dwelling house and garage.

Simon Lefkowitz, owner or reputed owner.
F .F. 129, Jan., 1933. $2,000.00.
Thomas G. Taylor, Atty.
Lot or piece of ground situate in the Fifth Ward of the City of McKeesport, beginning at a pin feet south of Fifth avenue, and 45 feet south of a 12-foot alley; thence westward and parallel with said alley 82 feet, more or less, to the east line of Clifford street; thence southward along said Clifford street 30 feet to a point; thence eastward and parallel with said 12-foot alley 82 feet, more or less, to Coursin street, and thence northward by said street 30 feet to the place of beginning. Having thereon erected a one-story frame storeroom.

Simon Lefkowitz, Samuel H. Abraham and Minnie Abraham, owners or reputed owners.
F. F. 130, Jan., 1933. $8,500.00.
Thomas G. Taylor, Atty.
Lot or piece of ground situate in the Third Ward, McKeesport, beginning at a pin on the east side of Walnut street on ground formerly of R. S. Figley, said pin being 83.05 feet north of the northeast corner of Eleventh and Walnut streets; thence running along Walnut street north 6 degrees 58 minutest west 24 feet to the original Vankirk's property line; thence South 87 degrees 18 minutes east 117.03 feet to a pin on an alley, now called Tube Works alley; thence along the west side of said alley south 6 degrees 58 minutes east 7 feet to a pin; thence south 84 degrees 4 minutes west 115.40 feet to Walnut street at the place of beginning. Having erected thereon a two-story building.

Dorothea Schell and J. W. Schell, her husband, owners or reputed owners.
F. F. 131, Jan., 1933. $3,869.74
Elmer A. Barchfeld, Atty.
A lot of ground situate in the Borough of Brentwood, being lot No. 212 in Bennett Gardens Plan No. 2, recorded in Plan Book, Vol. 28, pages 78 and 79, fronting 33 feet on Crosby avenue by 122.57 feet, more or less deep. Having thereon erected a two-story brick and shingle dwelling house.

Annie Bugle, widow of George Bugle, deceased, owner or reputed owner.
F. F. 132, Jan., 1933. $5,065.83.
Elmer A. Barchfeld, Atty.
A lot of ground situate in the Thirtieth Ward, Pittsburgh, Pa., (formerly Borough of Knoxville) being Lot No. 44 in the Knoxville Land Improvement Company's Plan of Swift Farm, recorded in Plan Book, Vol. 16, page 11, fronting 25.17 on the northerly side of Miller street by 112 feet more or less deep to Morse street. Having erected thereon a two-story brick dwelling.

Henry M. Hirsch, owner or reputed owner.
F. F. 133, Jan., 1933. $6,477.28.
F. F. 134, Jan., 1933. $616.74.
Elmer A. Barchfeld, Atty.
Lot of ground situate in the Borough of Brentwood, Allegheny County, Pa., being designated as Lot No. 33 in Bennett Gardens Plan No. 1, recorded in Plan Book, Vol. 28, pages 67, 68 and 69, fronting 33 feet on West Francis avenue and extending back 110 feet to Orchard way. Having thereon erected a two-story brick dwelling.

Alice McNeilly, widow, owner or reputed owner.
F. F. 135, Jan., 1933. $373.26.
F. F. 136, Jan., 1933. $937.77.
Elmer A. Barchfeld, Atty.
A lot of ground situate in the Sixteenth Ward, Pittsburgh, Pa., marked No. 35 in plain laid out by J. M. Eccles, recorded in Plan Book, Vol. 7, page 40, fronting 20 feet on the south side of Salisbury street and extending back southwardly 100 feet to Baltic alley. Having thereon erected a two-story frame dwelling. Deed Book, Vol. 1475, page 504.

Potter Title and Trust Company, Administrator of the Estate of David Bernstein, deceased, owners or reputed owners, and Annie Bernstein, terre tenant.
Lev. Fa. 137, Jan., 1933. $5,032.44.
Ralph H. Demmler, Atty.
Lot in First Ward, Borough of Braddock, being Lot 19 in plan of subdivision of Henning Estate, Plan Book, Vol. 8, page 28, fronting 25 feet on the northeasterly side of Washington avenue and extending back preserving the same width an average of 135.54 feet, more or less, to the southwesterly side of Cherry way. Having thereon erected a three-story brick store and apartment building, known as No. 1119 Washington avenue.

Jennie Flinner and John R. Flinner, her husband, owners or reputed owners.
F. F. 138, Jan., 1933. $4,691.40.
F. F. 139, Jan. 1933. $4,870.32.
W. F. Stadtlander, Atty.
Lot of ground situate in the Twenty-second Ward, Pittsburgh, Pa., situate at the southwest corner of Lincoln avenue and Rope way, and being a part of Lot No. 61 in John Irwin's Plan of Rope Walk, recorded in Plan Book, Vol. 2, Part 2, page 173, fronting 50 feet on the southerly side of Lincoln avenue and extending back on one side, 101.27 feet and on the other along Rope way, 73.22 feet to land now or late of B. F. Jones, Jr.; together with right of way as set forth in Deed Book, Vol. 2218, page 606. Having thereon erected a two-story brick dwelling house.

Effie Blanche McWhirter, widow, owner or reputed owner.
F. F. 140, Jan., 1933. $4,470.27.
W. F. Stadtlander, Atty.
A lot of ground situate in the Twenty-eighth Ward, Pittsburgh, known as Lots Nos. 141 and 142 in Plan of Lots known as West Pittsburgh, recorded in Plan Book, Vol. 18, page 48, fronting 50 feet on Belmont avenue and extending back 100 feet to a 15-foot alley. Having thereon erected a two-story frame dwelling known as No. 125 Belmont avenue. Deed Book, Vol. 1568, page 54.

Valenty Meledin and Aleksandra Meledin, his wife, owners or reputed owners.
F. F. 141, Jan., 1933. $2,278.50.
W. F. Stadtlander, Atty.
A lot of ground situate in the Twenty-sixth Ward, Pittsburgh, beginning at a point on the northerly side of School street distant 32.94 feet westwardly from the northwest corner of School street and Spring Garden avenue, and having frontage of 86.96 feet on School street, extending back on one side 85.40 feet and on the other 37.60 feet to property now or late of Conrad Kraus. Having erected thereon a two-story frame dwelling house and stable. Deed Book, Vol. 2219, page 274.

Carolina C. Tegethoff and Frank H. Tegethoff, her husband, owners or reputed owners.
F. F. 142, Jan., 1933. $5,617.50.
W. F. Stadtlander, Atty.
A lot of ground situate in Ross Township, beginning on the westerly side of the Perrysville road at the southeast corner of land of St. Theresa's Catholic Church, having a frontage of [illegible].80 feet on said Perysville avenue and extending back on one side 139.80 feet and on the other 143.50. Together with right to alley as set forth in Deed Book, Vol. 1964, page 436. Having thereon erected a two-story frame dwelling, together with outbuildings.

Sigmund Benovitz and Max Benovitz, owners or reputed owners.
F. F. 143, Jan., 1933. $5,509.00.
M. Hubert Kowallis, Atty.
Lot in city of Duquesne, known and numbered as "J. S. Forsythe" in plan of William Oliver, Plan Book, Vol. 16, pages 8 and 9. Fronting 25 feet on the westerly side of First street, and extending back of even width 120 feet to Prune alley. Having thereon erected a two-story frame dwelling, known as 87 North First street. Property conveyed by Jennie M. Botkin, et vir., to defendants. Deed Book, Vol. 2270, page 748.

Margaret E. O'Connor and James M. O'Connor, owners or reputed owners.
F. F. 144, Jan., 1933. $4,439.40.
L. J. Portman, Atty.
Lot in Nineteenth Ward, city of Pittsburgh, being lot No. 206 in the Curran-Algeo Plan, recorded in Plan Book, Vol. 22, pages 88 and 89, fronting 30 feet on the southerly side of Rigdon avenue, otherwise known as Crosby avenue, extending back therefrom.

(Continued on Page Fifteen.)

Sheriff's Sales 115

(Continued from Page Fourteen.)

preserving the same width to an average depth of 109.34 feet. Having thereon erected a two-story frame dwelling, No. 1615 Rindon avenue. See Deed Book, Vol. 2397, page 109, to Margaret E. O'Connor. Subject to and having the privilege of a certain private driveway for the use in common by the owners and occupants of lots Nos. 206 and 207 in said plan, as set forth and described in said deed.

Joseph Markovitz, otherwise Joe Markovitz, owner or reputed owner.
F. F. 145, Jan., 1933. $3,358.40.
L. J. Portman, Atty.

Lot in Third Ward, Pittsburgh, being the rear part of Lot No. 15 in Jeremiah Linton's Plan of Lots. Fronting 24 feet on the northern side of Linton street and extending back therefrom northwardly of the same width to a depth of 49 feet. Having thereon erected a one-story brick garage, known as No. 1843 Linton street. Subject to the right of the owners of the front part of said Lot No. 15 to maintain a sewer and water lines leading from the premises fronting on Wylie avenue through the above-described property to Linton street, with the right of the owners of the above-described property to connect with said sewer. See Deed Book, Vol. 2151, page 203.

Elizabeth Keim, also known as Elizabeth Kamp and William J. Kamp, her husband, owners or reputed owners.
F. F. 146, Jan., 1933. $4,477.20.
Dunn & Moorhead, Attys.

Lot in Twenty-ninth Ward, City of Pittsburgh (formerly Carrick Borough), being Lots 1, 2 and 3 in an unrecorded plan laid out for Margaret Trost in March, 1910. Beginning on the west line of Brownsville road at south line of purpart No. 6, partition of estate of William Noble, Orphans' Court, Par. Dkt. 8, page 67; thence west along line of said Lot No. 1, 150.81 feet to east line of Bertram way; thence north 80 feet to dividing line of Lots 3 and 4, said plan; thence by latter line east 144.05 feet to west line of Brownsville road; thence by latter line east 144.05 feet to west line of Brownsville road; thence by latter south 80.35 feet to place of beginning. Having erected thereon a three-story brick dwelling No. 1110 Brownsville road, and a concrete garage.

Edward A. Litot and Elizabeth G. Litot, his wife, owners or reputed owners.
F. F. 147, Jan., 1933. $3,857.53.
Dunn & Moorhead, Attys.

Lots Nos. 181 and 182 in Maple Vale Plan, Eighteenth Ward, City of Pittsburgh, Plan Book, Vol. 12, pages 10 and 11, fronting 50 feet on easterly side of Eldora place and extending back even width 100 feet to an alley. Having thereon erected a two-story frame dwelling house, No. 845 Eldora place.

Ida J. Reed and John Reed, owners or reputed owners.
L. F. 148, Jan., 1933. $7,695.00.
T. P. Trimble, Jr., Atty.

Lot in Borough of Overbrook, fronting on the southerly side of Beverly place 30 feet and extending back of even width to Fern alley 110 feet. Having thereon erected a brick dwelling house, No. 1454 Beverly place. Deed Book, Vol. 2434, page 109.

Regina Gibbs and Harry D. Gibbs, her husband, owners or reputed owners.
F. F. 149, Jan. 1933. $7,830.66.
George L. Sutter, Atty.

Lot No. 133 in Lynwood Plan of Lots, Plan Book, Vol. 30, page 99, situate in the Borough of Brentwood, Allegheny County, Pa., fronting 35 feet on the southerly side of Meadowbrook boulevard and extending back southwardly a distance of 207.32 feet, more or less. Having thereon erected a brick dwelling house, No. 4063 Meadowbrook boulevard. Deed Book, Vol. 2196, page 627.

Herman F. Scheffauer, Perry Highway Post No. 161 of the American Legion of the State of Pennsylvania, and George Dellenbach, owners or reputed owners.
F. F. 150, Jan., 1933. $10,618.99.
Humphrey Morris, Atty.

Lot in Ross Township, being Lot No. 218 in North Hills Estates Plan No. 2, recorded in the Recorder's Office of Allegheny County, Plan Book, Vol. 34, page 92, fronting 60 feet on southerly side of Thompson drive and extending back preserving an even width of 60 feet, 130 feet. Having thereon erected a two-story brick veneer building. Deed Book, Vol. 2442, page 477.

Alexander Pollatsek and C. L. Endrodi, with notice to Nick Medved and Jennie Medved, his wife, terre tenants, owners or reputed owners.
F. F. 151, Jan., 1933. $6,319.77.
George I. Puhak and Stephen Steranchak, Attys.

North Versailles Township, Lot No. 7 in East Pittsburgh View Plan, Plan Book, Vol. 32, pages 32 and 33, fronting 40 feet on Greensburg pike and extending back even width 120 feet. Having thereon erected a two-family, two-story brick and shingle dwelling.

George L. Clatty, owner or reputed owner.
F. F. 152, Jan., 1933. $5,054.24.
Samuel J. Horvitz, Atty.

A tract of land in Scott Township beginning at a point in the center of George's Run road at the northwesterly corner of land now or formerly belonging to Elizabeth and Jennie Davis; and bounded by land of said Elizabeth and Jennie Davis, by the Pittsburgh and Washington pike; by land now or formerly of Harry Davis; and by the said George's Run road; containing six-tenths of an acre, more or less, and also including buildings, machinery and equipment on premises and used in connection with a cement block manufacturing business.

Harry Steinberg, owner or reputed owner.
F. F. 155, Jan., 1933. $7,616.70.
Frank P. Delp, Atty.

Lot in Fourth Ward, Pittsburgh, Pa., being part of Lots 16 and 17 in W. A. Simpson's Plan, recorded in Plan Book, Vol. 3, page 37, fronting 35.88 feet on south side of Fifth avenue and extending back an average of 60 feet to Boulevard of Allies, with width of 60.53 feet on Boulevard of Allies. Having thereon erected two-story brick dwellings known as 2448-2450 Fifth avenue.

John H. Koch and Catherine P. Koch, his wife, owners or reputed owners.
V. E. 157, Jan., 1933. $4,668.95.
John J. McGrath, Esq., Atty.

All that certain lot or tract of land located in Moon Township more fully bounded and described as follows, to wit: Beginning at a point on the southwest corner of Lot No. 16 in Thorn Grove Plan of Lots No. 3 as recorded in the Recorder's Office of Allegheny County in Plan Book, Vol. 30, page 140; thence north 28 degrees 30 seconds east by the westerly line of Lot No. 16 above mentioned and the western end of Seventh avenue, a distance of 125 feet to a point; thence north 61 degrees 59 minutes 30 seconds west by a line parallel with the southern line of Seventh avenue, a distance of 277 feet, more or less, to the eastern line of an unnamed street in the Thorn Grove Plan of Lots as recorded in the Recorder's Office of Allegheny County in Plan Book, Vol. 27, page 180; thence in a southerly direction by the eastern line of said unnamed street a distance of 125 feet, more or less, to a point at the intersection of said unnamed street and the southern line of Lot No. 16 above mentioned, if the same were extended and thence south 61 degrees 59 minutes 30 seconds east, a distance of 277 feet, more or less, to the southwestern corner of said Lot No. 16 at the place of beginning. A strip of land being an extension of Seventh avenue as now laid out of the width of 50 feet is hereby laid out as a right of way over the land hereinbefore conveyed to and from the said Seventh avenue to the 30-foot wide street abutting the westerly side of the hereinbefore described lot for the use of all owners of said hereinbefore described lot.

Henry C. Williams and Leona E. Williams, owners or reputed owners.
F. F. 158, Jan., 1933. $1,235.46.
James A. Nugent, Atty.

Lot No. 745, in Braddock Park Plan, in the Township of Braddock, Plan Book, Vol. 20, page 48. Having thereon erected a one-story frame dwelling.

Margaret Burkhart and Braddock Trust Company, Guardian of the estates of Gertrude Burkhart and Violet Burkhart, owners or reputed owners.
F. F. 160, Jan., 1933. $1,741.95.
Jas. A. Hugent and Jas. F. Mayhugh, Attys.

Lot in Braddock Borough, No. 80 in Masonic Bank Plan, Plan Book, Vol. 6, page 300. Fronting 25 feet on southwesterly side of Margaretta street, extending back 80 feet. Having thereon erected a two-story frame house of four rooms.

Tony Kunf and Annie Kunf, owners or reputed owners.
F. F. 161, Jan., 1933. $400.00.
Thomas G. Taylor, Atty.

All those three certain lots or pieces of ground situate in the Borough of Port Vue, Allegheny County, Pa., being Lots Nos. 463, 464 and 465 in the Upston Plan of Lots, recorded in Plan Book, Vol. 21, pages 62 to 65. Having thereon erected a one-story dwelling house.

George E. Swoger, owner or reputed owner.
F. F. 162, Jan., 1933. $33,405.25.
Burgwin, Scully & Burgwin, Attys.

Lot No. 30 in the Plan of Lots laid out by the heirs of Mary M. Horner, in the Borough of Wilkinsburg, Plan Book, Vol. 10, pages 36 and 37. Having erected thereon a two-story building and store known as 921 Wood street.

Charlotte L. Johnson, owner or reputed owner.
F. F. 163, Jan., 1933. $35,632.25.
Burgwin, Scully & Burgwin, Attys.

Lot in Fourth (formerly Fourteenth) Ward, Pittsburgh, being Lot No. 2 in the J. L. Letzkus Plan, recorded in Plan Book, Vol. 3, page 52. Having thereon erected a three-story brick dwelling and stores known as 3714 Forbes street.

Frank Rubenstein, with notice to Joseph Marcus, terre tenant, owner or reputed owner.
L. F. 164, Jan., 1933. $14,035.00.
Burgwin, Scully & Burgwin, Attys.

Lot in Fourteenth Ward, City of Pittsburgh, on northeasterly side of Burchfield ave. 186.31 feet from Beechwood boulevard. Fronting 40.02 feet northwest from this point on Burchfield avenue and extending back, maintainging an equal width throughout of a depth of 146.26 feet to the center line of a 20 foot private alley. Having thereon erected a two-story brick duplex dwelling known as 6373-75 Burchfield avenue and a one-story tile and stucco garage.

Arthur T. Kathner and Dola F. Kathner, his wife, with notice to Howard J. Scott and Elsie V. Scott, his wife, terre tenants, owners or reputed owners.
L. F. 165, Jan., 1933. $7,250.43.
Burgwin, Scully & Burgwin, Attys.

Lot, Mt. Lebanon township, No. 1007 and parts of 1006 and 1008 in Avandale plan, Plan Book Vol. 24, pages 56, etc. Fronting 40 feet on southwesterly side of Birch avenue, distant 90 feet northwesterly from the intersection of Birch avenue and Spruceton street, and having a depth southwesterly 115 feet to Ruray Way. Having thereon erected a two-story brick dwelling house, known as No. 238 Birch avenue.

Thomas B. Carmichael, owner or reputed owner.
Al. F. F. 166, Jan., 1933. $7,100.23.
Burgwin, Scully and Burgwin, Attys.

Lot No. 321, Mathilda O. MacConnell's Plan of Sub-Division of Block "C" in Friendship Park, Plan Book, Vol. 21, page 200, having frontage of 32 feet on easterly side of Millvale avenue and a depth of 115.12 feet to Mend way. Having thereon erected a two-story dwelling house known as No. 321 Millvale avenue.

Henry Margolis, deceased, now in the hands of the Beaver Trust Company, and Bessie Margolis, executors under the last will and testament of Henry Margolis, deceased. With notice to Bessie Margolis, widow; Esther Margolis Weinberg and Albert Weinberg, her husband; Rose Margolis Feldman and Jerome Feldman, her husband, and Howard Margolis, children and heirs of Henry Margolis, deceased; Beaver Trust Company, guardian of the estates of Rose Margolis Feldman and Howard Margolis, minors, and M. Stein, owner; all of whom are terre tenants, owners or reputed owners.
L. F. 167, Jan., 1933. $5,683.36.
W. F. Stadtlander, Atty.

Lot of ground situate in the Twenty-third Ward, Pittsburgh, beginning on the westerly side of Madison avenue distant 549.24 feet by a straight line from the northwest corner of North avenue and Madison avenue, and by a curved line in said avenue, 549.55 feet from the northwest corner of said North avenue and Madison avenue, and fronting 22.20 feet on Madison avenue by 100 feet, more or less, deep to Gerst alley. Having thereone erected a three-story frame dwelling house. Deed Book, Vol. 2213, page 235.

Francesco Bagnato, owner or reputed owner.
F. F. 168, Jan., 1933. $6,374.09.
Frank C. Link, Atty.

Lot No. 1 and the adjoining southerly 12½ feet of lot No. 2 in the Lawrence H. Keil and Charles C. Brenner Plan of Lots as recorded in the Recorder's Office of Allegheny County in Plan Book, Vol. 25, page 44. Beginning at a point on the westerly line of Eleventh street at the line dividing lot No. 1 in said plan, from property now or late of Frank Indrieri, said point being distant 135.4 feet northwardly from the northerly line of Penn street; thence northwardly along Eleventh street, 33.61 feet to a point; thence westwardly by a line parallel with the dividing line between lots Nos. 2 and 3, 79.75 feet to a point; thence southwardly 33.61 feet to a point on the southerly line of lot No. 1; thence eastwardly along said line of lot No. 1, north 87 degrees 36 minutes east, 79.62 feet to the westerly line of Eleventh street at the place of beginning. Having thereon erected a two-story brick dwelling house known as No. 317 Eleventh street, Sharpsburg, Pa.

R. W. Stitt, owner or reputed owner.
F. F. 169, Jan., 1932. $6,015.82.
Alexander, John & Alexander B. Gilfillan, Attys.

Lot of ground in the Borough of Swissvale, being Lot No. 18 in the plan laid out by G. E. Hodge, et. al., recorded in Plan Book, Vol. 27, page, 39. Beginning on the northerly line of Princeton place at the corner of Lot No. 19, distant 43.06 feet from the northeasterly line of Monroe street and fronting 30 feet on Princeton place extending back at right angles thereto northwesterly 120 feet. Together with the easement reserved to said lot in Deed Book, Vol. 2259, page 27. Together with the rights of a driveway and the use of the rear space for a private garage as set forth in said deed. Having erected thereon a two-story brick dwelling, No. 7323 Princeton place.

Joseph J. Coll and Elizabeth M. Coll, owners or reputed owners.
F. F. 170, Jan., 1933. $2,336.64.
Alexander & John Gilfillan, Attys.

Lot in the Borough of Castle Shannon, Allegheny County, Pa., being Lot No. 94 in the Plan of William McRoberts' Farm, Plan Book, Vol. 26, pages 54 and 55, fronting 40 feet on the southerly line of Prospect avenue and extending back southeastwardly 140 feet to Lot No. 66. Having erected thereon a two-story frame dwelling Excepting and reserving the coal and mining rights heretofore conveyed.

John Lebandoski and Amellia Lebandoski, his wife, owners or reputed owners.
F. F. 171, Jan., 1933. $2,083.86.
Alexander and John Gilfillan, Attys.

Lot of ground in the Township of Snowden, being Lot No. 13 in the plan of Frank K. Simmons, Plan Book, Vol. 28, page 140. Beginning at a pin on the northeasterly side of the street running along the Charleroi Street Railway at the dividing line between Lots Nos. 13 and 14; thence along said street northwestwardly 40.02 feet to a pin at the corner of Lot No. 12; thence by it north 57 degrees 51 minutes east 107.72 feet; thence south 33 degrees 13 minutes east along the line dividing Lots Nos. 13 and 32 40.01 feet; thence by Lot No. 14 south 57 degrees 51 minutes west 108.96 feet to the place of beginning. Having thereon erected a two-story frame dwelling house. Excepting and reserving the coal and mining rights heretofore conveyed.

Pasquale Vennare and Stella Vennare, his wife, owners or reputed owners.
F. F. 173, Jan., 1933. $271.70
Albo, Vaira & Catanzaro, Attys.

Lot No. 342, Beechwood Improvement Company, Limited, called West Liberty Plan Lots No. 2, Plan Book, Vol. 20, pages 116 and 117, in Nineteenth Ward. Having thereon erected a two-story frame dwelling house.

Clement J. Land and Rosemary Kennedy Land, his wife, owners or reputed owners.
F. F. 174, Jan., 1933. $10,935.00.
Reed, Smith, Shaw & McClay, Attys.

Lot in Fourteenth Ward, Pittsburgh, beginning on easterly side of Elysian street at point distant 179.88 feet north from Selwyn street; thence along said street north 9 degrees 40 feet west to point on line of A. V. Merriman; thence north 81 degrees 112.485 feet east to point in center of a 15-foot private way; thence south 9 degrees 40 feet east to point on line of H. F. Hartman; thence south 81 degrees 112.485 feet west to easterly line of Elysian street at place of beginning. Together with and subject to certain private rights-of-way as set forth in deed from W. A. Thompson et ux. to Dean Barnhart, Deed Book 2083, page 520. Having thereon erected a two-story brick and stucco dwelling, 205 Elysian street and a one-car cement block garage. Deed Book 2316, page 352.

Louis Levith and Rose Levith, his wife, owners or reputed owners.
F. F. 175, Jan., 1933. $6,373.50.
Reed, Smith, Shaw & McClay, Attys.

Lot in Fourteenth Ward, Pittsburgh, being parts of Lots 63 and 64 in Shady Avenue Plan, recorded in Plan Book 24, pages 86 and 87, beginning at point on westerly side of Eldridge avenue, distant 27 feet southwardly from southwesterly corner of Eldridge avenue and Nicholson street; thence along Eldridge avenue south 8 degrees 47 minutes west 27 feet; thence north 81 degrees, 13 minutes west 100 feet to line dividing Lots 33 and 34 from Lots 63 and 64; thence north 8 degrees 47 minutes east 27 feet; thence south 81 degrees 13 minutes east 100 feet to Eldridge avenue at place of beginning. Having thereon erected a brick veneer and composition shingle dwelling known as 2304 Eldridge avenue and a one-car brick garage. Deed Book, Vol. 2185, page 429; Deed Book, Vol. 2421, page 32.

James F. Steel, owner or reputed owner.
F. F. 176, Jan., 1933. $1,068.90.
H. S. McKinley, Atty.

Lot in Twelfth Ward, Pittsburgh, fronting 38 feet on southerly side of Frankstown avenue and extending back even width 150 feet to a 20-foot alley. Having erected thereon two one-story frame dwellings, a two-story brick house and on rear two and one-half two-story frame houses, and known as 6408 and 6410 Frankstown avenue. See Mortgage Book, 1418, page 250.

C. C. Edwards and Lola E. Edwards, his wife, with notice to Willie Hill and Sarah Hill, his wife, terre tenants, owners or reputed owners.
F. F. 177, Jan., 1933. $7,828.
Wilbur C. Douglass, Atty.

Lot in Thirteenth Ward, Pittsburgh, fronting 26 feet on Brushton avenue and extending back 76 feet to property line. Having erected thereon a brick dwelling, No. 1932 Brushton avenue. Deed Book, Vol. 2381, page 35.

Charles J. Lewis and Catherine B. Lewis, his wife, owners or reputed owners.
F. F. 178, Jan., 1933. $2,303.
Wilbur C. Douglass, Atty.

Lot No. 65, Johns' and Evans' Plan, Tenth Ward, Pittsburgh, fronting 20 feet on Jordan way and extending back 55 feet to property line. Plan Book, Vol. 4, page 278½. Having erected thereon one and one-half-story frame dwelling, No. 4937 Jordan way. Deed Book, Vol. 2205, page 269.

Sherman D. Dudley and Hallie E. Dudley, his wife, owners or reputed owners.
F. F. 179, Jan., 1933. $1,320.
Wilbur C. Douglass, Atty.

Lot No. 42, J. Walter Hay Plan, Tenth Ward, Pittsburgh, fronting 20 feet on Warble street and extending back 98.91 feet to 20-foot alley. Plan Book, Vol. 11, page 190. Having erected thereon a two-story frame dwelling, No. 5359 Warble street. Deed Book, Vol. 2359, page 250.

Edgar W. Caldwell, administrator of the estate of Thelka Caldwell Barber, also known as Thelka Caldwell, deceased, and Edgar William Caldwell, also known as Edgar W. Caldwell, sole heir and devisee of Thelka Caldwell Barber, also known as Thelka Caldwell, decesed.
L. F. 180, Jan., 1933. $5,203.01.
W. F. Stadtlander, Atty.

Two certain Lots situate in the Borough of McKees Rocks, being Nos. 78 and 79 in Plan of Lots laid out by Amelia and Elizabeth Haley, recorded in Plan Book, Vol. 10, page 48, together fronting 50 feet on the westerly side of Singer avenue and extending back westwardly 127 feet, more or less, to a 15-foot alley. Having thereon erected a three-story brick dwelling. Deed Book, Vol. 2021, page 618.

Howard S. Young, owner or reputed owner.
F. F. 181, Jan., 1933. $420.61.
A. W. Forsyth, Atty.

Lot No. 84, Walker Place Land Company Plan, situate in the Twenty-seventh Ward, City of Pittsburgh, Allegheny County, Pa. Fronting 40 feet on the northerly side of Marmaduke street, and extending back along line of lot No. 83, a distance of 127 and 32-100 feet, and along line of lot No. 85, a distance of 134 and 90-100 feet, and having a width in the rear thereof, of 41 and 64-100 feet. Subject to a 20-foot building line, as shown on said plan. Having thereon erected an unfinished two-story residence.

Mathew H. Leech, owner or reputed owner.
F. F. 182, Jan., 1933. $3,550.47.
Reed, Smith, Shaw and McClay, Attys.

Lot in Borough of Thornburg, Allegheny County, Pa., being Lots 160 and 161 in "Thornburg Plan" recorded in Plan Book 17, pages 172 and 173, beginning at northwest corner of Hamilton avenue and Dartmouth place; thence northwardly along westerly side of Dartmouth place 100 feet to line dividing Lots 161 and 162; thence westwardly 125 feet to easterly side of an alley; thence southwardly 100 feet to northerly side of Hamilton avenue; thence eastwardly 125 feet to place of beginning. Having thereon erected a brick and veneer dwelling and a one-car frame composition roof garage known as 1142 Dartmouth place. Thornburg. Deed Book 2268, page 440; Deed Book 2392, page 214; Deed Book 2396, page 177.

Thomas D. Chantler, Owner.
L. F. 183, Jan., 1933. $11,109.67.
Reed, Smith, Shaw & McClay, Attys.

That certain lot of ground situate in the Seventh Ward, Pittsburgh, beginning on easterly side of Moorewood avenue at point distant 67½ feet from northeasterly corner of Morewood avenue and Bayard street; thence eastwardly by line parallel with Bayard street 150 feet to a point; thence northwardly by line parallel with Morewood avenue 67½ feet to a point; thence westwardly by line parallel with Bayard street 150 feet to Morewood avenue; thence southwardly 67½ feet to the place of beginning. Having thereon erected a two-story brick and shingle dwelling house known as No. 425 Morewood avenue.

Louise M. Anshutz, owner or reputed owner.
F. F. 184, Jan., 1933. $15,940.58.
Dunn & Moorhead, Attys.

Lot No. 25 in Woodmont Plan of Lots in the Fourteenth Ward, Pittsburgh, Plan Book, Vol. 24, page 130. Having thereon erected a two-story brick veneer duplex dwelling and garage, numbered 5706 Woodmont street.

Paul P. Wittlinger and Harriet J. Wittlinger, his wife, owners or reputed owners.
F. F. 185, Jan., 1933. $3,195.77.
C. Hays Long, Jr., Atty.

Lot of ground situated in Penn Township, fronting 70 feet on the line dividing lands now or formerly of Frederick J. L. James and John F. Dollman and extending back a distance of 150 feet, preserving a uniform width throughout. Having thereon erected a frame dwelling house.

Willis E. Higgins, individually, and Willis E. Higgins, executor of the estate of Mary A. Higgins, deceased; with notice to Sarah S. Higgins, terre tenant, owners or reputed owners.
L. F. 186, Jan., 1933. $2,838.06.
N. R. Criss, Atty.

Lots 626 and 627, Plan of Sheraden Terrace, Twentieth Ward, Pittsburgh, Plan Book, Vol. 11, page 134, together fronting 50 feet on the northeasterly side of Stafford street and extending back 100 feet to an alley. Having thereon erected two frame garage buildings to accommodate 11 cars.

William H. Stoerkel and Catherine G. Stoerkel, his wife, owners or reputed owners.
F. F. 187, Jan., 1933. $7,624.08.
J. Warren Hunter, Atty.

Lot of ground in the Nineteenth Ward, Pittsburgh, being No. 635 in Beechwood Improvement Company's Plan No. 3, Plan Book, Vol. 20, pages 118 and 119, fronting 30 feet on the easterly side of Kenberma avenue by 100 feet deep. Having thereon erected a two-story brick and shingle dwelling.

Lawrence Koehler, owner or reputed owner.
F. F. 188, Jan., 1933. $1,530.93.
Thomas Leggate, Atty.

Lot No. 108, McLain and Maple's Plan, Volume 4, pages 14 and 15, Eighteenth Ward, Pittsburgh, fronting 25 feet on Industry street by 125 feet to Proctor alley. Having thereon erected a two-story frame dwelling.

Lodis Tverdik and First National Bank and Trust Company, of Tarentum, Pa., committee ad litem of the estate of Susie Tverdik.
L. F. 189, Jan., 1933. $1,476.29.
Hazlett, Gannon & Walter, Attys.

Lot No. 65 in Brackenridge-Natrona Extension No. 6, Harrison Township, Plan Book 15, page 2. Fronting 25 feet on west side of Walnut street in said plan; thence extending in a westerly direction, maintaining the same width of 25 feet throughout, 100 feet to Pond alley. Deed Book 1933, page 98. Having thereon erected a two-story frame dwelling house.

Domenico Vitelli and Raffaela Vitelli, owners or reputed owners.
F. F. 191, Jan., 1933. $4,685.12.
Park J. Alexander, Atty.

Part of Lot 4 in John Schmid Plan, Plan Book, Vol. 7, page 319, Second Ward, McKees Rocks, fronting 20.67 feet on the westerly side of Island avenue by 82.29 feet, more or less, in depth. Having thereon erected a two-story and attic brick dwelling known as 429 Island avenue.

Domenico Vitelli and Raffaela Vitelli, owners or reputed owners.
F. F. 192, Jan., 1933. $4,068.22.
Park J. Alexander, Atty.

Lot in Second Ward, McKees Rocks, being part of Lot No. 4 in John Schmid Plan, Plan Book, Vol. 7, page 319, fronting 20.41 feet on westerly side of Island avenue by 87.58 feet more or less. Having thereon erected a two-story and attic brick dwelling known as No. 431 Island avenue, McKees Rocks, Pa.

Walter G. Hayden, owner or reputed owner.
L. F. 193, Jan., 1933. $9,467.73.
Park J. Alexander, Atty.

Lots Nos. 1, 2 and 3, Frank A. Bailey Plan of Lots, Plan Book, Vol. 15, page 186, Ninth Ward, Pittsburgh, fronting 60.06 feet on the southerly side of Liberty avenue. Having thereon erected a two-story frame and iron clad building, known as Nos. 4110, 4112 and 4114 Liberty avenue, Pittsburgh, Pa.

Barbara Bozoky also known as B. Bozoky, owner or reputed owner.
F. F. 194, Jan. 1933. $4,032.71.
Park J. Alexander, Atty.

Northerly one-half of Lot 38 in Rheubin Tustin Plan, Plan Book page 63, Fourth Ward, Pittsburgh, Pa., fronting 20 feet on the southerly side of Forbes street by 60 feet in depth. Having thereon erected a two-story frame store and dwelling, known as No. 2122 Forbes street, Pittsburgh, Pa.

George B. Kramer and Helen Mac Kramer, his wife, owners or reputed owners.
F. F. 195, Jan., 1933. $900.23.
L. B. Worley, Atty.

Lot situate in the Borough of Swissvale, being Lot No. 16 in Mary Nugent's Plan, Plan Book, Vol. 28, page 92. Northwest corner of Tonette street and McClure avenue, fronting 59.16 feet on west side of Tonette street and extending 100 feet in depth, 15.37 feet wide in rear. Having thereon erected a two-story brick dwelling.

James Whyel, owner or reputed owner.
F. F. 197, Jan., 1933. $19,649.70.
Reed, Smith, Shaw & McClay, Attys.

Lots 346 and 347 in the Brightside Plan of Lots, recorded in Recorder's Office in Plan Book, Vol. 18, page 180, at northwest corner of West Bellecrest and Bremen avenues, Brentwood Borough, fronting 62 feet on West Bellecrest avenue and 70 feet on Bremen avenue. Excepting coal and mining rights excepted and reserved by prior deeds of record. Having erected thereon a two-story brick apartment house and a six-car concrete block garage. Deed Book, 2353, page 127; Deed Book, 2343, page 228.

C. M. Council, owner to reputed owner.
F. F. 198, Jan., 1933. $55,499.08.
Park J. Alexander, Atty.

Lots No. 5, 6, 7, 8 and 9, in the Lowery and Flynn Plan, Plan Book, Vol. 8, page 40, Fourth Ward, Pittsburgh, fronting 136.51 feet on the westerly side of Dawson street. Having erected theron three three-story brick apartment buildings, known as Nos. 3609-13-17 Dawson street.

John C. Phillips, owner or reputed owner.
F. F. 199, Jan., 1933. $4,850.73.
Alter, Wright & Barron, Attys.

Two lots in Thirteenth Ward, Pittsburgh, Lot 40, Oakhurst Plan, Plan Book, Vol. 20, page 4, fronting 25 by average depth of 78 feet on south side of Mt. Vernon street, and lot in rear, namely, 988 Homewood Driving Park Plan, Plan Book, Vol. 17, page 48. Having thereon erected a two-and-one-half-story brick dwelling. Title reference in Deed Book 2454, page 4.

Anthony H. Wisniewski and Laura Wisniewski, owners or reputed owners.
F. F. 200, Jan., 1933. $2,174.00.
Calhoun & Calhoun, Attys.

Lot No. 17 in a plan of lots laid out by James F. Myers and Margaret Douglass, as recorded in Plan Book, Vol. 8, page 307, situated in the Seventh Ward, City of McKeesport, Allegheny County, Pa. Said lot fronting 25 feet on the northern side of Palmgreen avenue, and extending northwardly of equal width between the lines of lots Nos. 16 and 18 in said plan 100 feet to Irwin alley. Having thereon erected a frame dwelling, No. 2915 Palmgreen avenue. Deed Book, Vol. 2341, page 107.

Joseph Amodeo and Guiseppina Amodeo, his wife, owners or reputed owners.
F. F. 201, Jan., 1933. $8,111.25.
Stewart & Stewart, Attys.

Lot in Penn Township, beginning in middle of Frankstown road at line now or formerly of John B. Zern; thence northwestwardly along middle of Frankstown road 185.25 feet; thence southwestwardly along 40-foot unnamed street 171.93 feet to a point; thence south 39 degrees 20 minutes east 185 feet to lands of John B. Zern; thence along Zern lands northeastwardly 180.93 feet to place of beginning. Having erected thereon a two-story frame dwelling. Subject to coal and mining right, oil and gas lease and building restrictions contained in former deeds of record.

James R. Craig and Zelia B. Craig, his wife, owners or reputed owners.
F. F. 202, Jan., 1933. $5,248.16.
Stewart & Stewart, Attys.

Lot in Third Ward, Borough of Wilkinsburg, fronting 32.50 feet on northerly side of Ross avenue 157.13 feet eastwardly from West street by 120 feet through to Stoner way. Having erected thereon a two-and-one-half-story brick dwelling known as No. 411 Ross avenue.

Max Rabinovitz, owner or reputed owner.
F. F. 203, Jan., 1933. $12,427.18.
Stewart & Stewart, Attys.

Lots Nos. 17, 18, 19 and 20 in Robinson and Dickie Plan, recorded in Plan Book, Vol. 8, page 237, situate in the Thirteenth Ward, Pittsburgh, fronting 100 feet on the southerly side of Idlewild street by 140 feet through to Forest way, preserving an even width of 100 feet throughout. Having thereon erected on Idlewild street six two-story brick dwellings known as Nos. 7050 to 7058, both inclusive, and having erected on Forest way in the rear, seven frame dwellings known as Nos. 7051 to 7059 inclusive, Forest way.

D. Fred Springer and Mary Ethel Springer, his wife, owners or reputed owners.
F. F. 204, Jan., 1933. $7,875.00.
Wayne Theophilus, Atty.

All that lot of land in the Borough of Leetsdale, bounded as follows: Beginning at a point in the southeasterly side of Valley lane, located as follows: Beginning at a point on easterly side of Pittsburgh and Beaver state road common to property late of Martha C. Walker and property of D. Leet Wilson; thence south 36 degrees 40 minutes 5 seconds east, 289.78 feet to Valley lane; thence north 44 degrees 58 minutes 55 seconds east, 271.41 feet; thence by curve to right with radius of 580 feet, 89.42 feet; thence north 53 degrees 48 minutes 55 seconds east, 8.71 feet to said point of beginning on Valley lane; thence north 53 degrees 48 minutes 55 seconds east, 122 feet; thence 64.54 feet by curve to right with radius 40 feet; thence south 33 degrees 44 minutes 5 seconds east, 63.68 feet; thence south 49 degrees 30 minutes 25 seconds west, 150.88 feet; thence north 40 degrees 29 minutes 35 seconds west, 117 feet to beginning on Valley lane. Containing 0.392 acres. See Deed Book, Vol. 2418, page 184.

Herman Bidlingmaier, owner or reputed owner.
L. F. 206, Jan., 1933. $7,807.22.
H. M. Montgomery, Atty.

Lots in Borough of Mt. Oliver, parts of lots Nos. 1 and 2 in Block 8 S. J. MacFerren's Plan, Plan Book, Vol. 12, page 113, beginning at southwest corner of Giffin avenue and Fulton place; thence northwest along Giffin avenue 49 feet; thence southwest at right angles with Giffin avenue 80 feet to Lot No. 3 in said plan; thence southeast along Lot No. 3 49 feet to Fulton place; thence along Fulton place 80 feet to beginning. Except coal and mining rights. Having thereon erected a two-and-one-half-story and basement brick dwelling and brick garage.

Lyda Vincent Orr, executrix and sole devisee under the last will and testament of Mary Emma Vincent, deceased, owners or reputed owners.
L. F. 207, Jan., 1933. $5,462.05.
Herman L. Grote, Frederick C. Grote Attys.

Lot Seventh Ward, Pittsburgh, on southwesterly side of Pitcairn Place, distant 52.90 feet from southeast corner of Ellsworth avenue and Pitcairn Place. Having a frontage of 49.50 feet on Pitcairn Place and having a depth of 120 feet. Having thereon erected a two and one-half story brick dwelling known at 604 Pitcairn Place.

William F. Baird and Stella E. Baird, his wife, owners or reputed owners.
F. F. 208, Jan., 1933. $4,279.96.
Albert Barnes Smith, Atty.

Lot in Twenty-first Ward, Pittsburgh, bounded as follows: Beginning at southeast corner of Fulton street and Goebel street, fronting 19.63 feet on Fulton street and extending back along Goebel street 106.65 feet. Having thereon erected a two and one-half story brick dwelling known as No. 726 Fulton street.

Herman H. Henrich, owner or reputed owner.
F. F. 209, Jan., 1933. $2,459.38.
F. F. 210, Jan., 1933. $2,933.11.
Henry G. Meyer, Atty.

Plot No. 1, Pennwood Farms Plan, Plan Book, Vol. 26, pages 136 and 137, Wilkins Township, fronts 57.47 feet on Penn avenue, extending back to Plot No. 24, a distance of 175.77 feet on one side and 178.30 feet on the other side, with a width in the rear of 59.63 feet.

Homer B. Bay and Mary E. Bay, his wife, owners or reputed owners.
Al. F. F. 211, Jan., 1933. $3,306.66.
C. Elmer Bown, Atty.

Being a portion of the westerly part of Lot No. 61 and a portion of the easterly part of Lot No. 60, Richard Cowan Plan, Plan Book, Vol. 3, page 228, Nineteenth Ward, Pittsburgh, fronting 43 feet on the northerly side of Virginia avenue and having a depth of 80 feet. Having thereon erected a two-story frame dwelling. See Deed Book, Vol. 2329, page 368.

Myer W. Levine and Rose Levine, his wife, owners or reputed owners.
F. F. 212, Jan., 1933. $11,539.82.
Manuel Kraus, Atty.

All those certain five lots Borough of Edgewood, County of Allegheny, Pa., numbered 149, 150, 151, 152 and 153 in Swissheim Plan of Lots, laid out by Duff and Wallace, Plan Book, Vol. 18, page 131.

Ignatz Feldman, owner or reputed owner.
F. F. 213, Jan., 1933. $2,734.61.
Alter, Wright & Barron, Attys.

Lot in Sixth Ward, McKeesport, part of 352 East Park Plan, Plan Book, Vol. 11, page 46. Fronting 28 feet on the east side of Hazel street and in depth 120 feet along Lot 353 to Farm alley. Having thereon erected a frame dwelling and garage. Title reference in Deed Book, Vol. 1729, page 132.

Joseph Sherer and Sophie Sherer, owners or reputed owners.
F. F. 214, Jan., 1933. $8,275.00.
Benjamin Rosenshine, Atty.

Lot in Fourteenth Ward, Pittsburgh, fronting 42 feet on the northerly line of Forbes street and extending back of even width 108 feet to a concrete wall. Having thereon erected a two and one-half story brick dwelling and garage, known as 5617 Forbes street. Subject to restrictions and easements as set forth in prior deed.

Frank M. Wallace, owner or reputed owner.
A. F. F. 215, Jan., 1933. $7,889.78.
Ralph L. Smith, Atty.

Lot of ground situated in McCandless Township. Beginning at point on Township road, 16 feet 11½ inches north of a pole in the road, said point being 20 feet 9 inches southeast of an oak tree and 26 feet 11½ inches southwest of a cherry tree on dividing line between lands formerly of A. J. Trautmann and Wallace heirs; thence north 0 degrees 55 minutes, east 500 feet to a point; thence south 82 degrees 10 minutes, east 830.05 feet more or less to point on dividing line between lands of David Patton and A. J. Trautmann; thence south 55 minutes, west 200 feet to point; thence north 89 degrees 5 minutes west 433.01 feet to point; thence south 55 minutes west 200 feet to a point

Sheriff's Sales 115

(Continued from Page Fifteen.)

dividually, Max T. Levin or Levine and Sarah or Sara Levin or Levine, widow, heirs and next of kin, owners or reputed owners.
L. F. 235, Jan., 1933. $8,702.65.
L. C. Euwer, Atty.
Lot in Eleventh (formerly Nineteenth) Ward, Pittsburgh, on northeasterly side of North St. Clair street, 34 feet northeastwardly from Hays street. Fronting 33 feet on North St. Clair street, maintaining an equal width throughout of a depth of 99.88 feet. Having thereon erected a brick two-and-one-half story dwelling, known as 702 North St. Clair street.

Cecil H. Sipes, owner or reputed owner.
F. F. 236, Jan., 1933. $4,307.66.
Joseph N. Huston, Atty.
Lot No. 13 and adjoining seven feet of Lot No. 12, Block 10, Walls Improvement Company Plan, Pitcairn Borough, Plan Book, Vol. 11, pages 172 and 173. Having thereon erected a two-story frame dwelling house and one-story cement block garage.

G. Lyman Goldbach, owner or reputed owner.
F. F. 237, Jan., 1933. $9,415.88.
Frank Habansky and Gregory Zatkovich, Attys.
All that certain lot of ground situate in West View Borough, being Lot No. 22 in Schwitter Plan of Lots, Plan Book, Vol. 23, pages 148 and 149, fronting 60 feet on the northerly line of Highland avenue. Having thereon erected a two-story veneered brick dwelling known as No. 112 Highland avenue. See Deed Book, Vol. 2452, page 386.

Michael A. Keffer and Ethel E. Keffer, his wife, owners or reputed owners.
L. F. 240, Jan., 1933. $8,271.61.
Patterson, Crawford, Arensberg and Dunn, Attys.
Lot in Brentwood Borough, No. 51, Bennett Gardens Plan No. 1, Plan Book, Vol. 28, page 67. Having thereon erected a two and one-half-story stucco dwelling house, known as No. 71 Francis street. Deed Book, Vol. 2012, page 229.

Anthony Spagnolo, Administrator of the Estate of Vincenzo (or Vincent) Spagnolo (sometimes known as Jim Spagnolo), deceased, mortgagor, with notice to Fidelity Trust Company, a corporation, guardian of the Estate of Vincent Spagnolo, Rose Spagnolo, Edward Spagnolo, Anthony J. Spagnolo and August Spagnolo, minors, terre tenant, owners or reputer owners.
L. F. 241, Jan., 1933. $3,360.
Patterson, Crawford, Arensberg & Dunn, Attys.
Lot in Borough of Etna, being the southerly part of Lot No. 7 in Robert Chessman's Plan of Extension of Stewartstown, Plan Book, Vol. 1, page 117. Beginning at a point on easterly side of Butler street distant 30 feet northwardly from property now or late of Lewis King; thence northwardly 22 feet along Butler street; thence extending back 100 feet preserving an even width of 22 feet to Union alley. Having erecter thereon a three-story block building and a two-car garage, otherwise known as 384 Butler street. Conveyed to mortgagors by Maria and Ignazio Campagna. Deed Book, Vol. 2171, page 484.

Charles A. McSteen and Washington Trust Company, of Pittsburgh, surviving executors of the will of Patrick McSteen, deceased, Thomas G. McSteen and Charles A. McSteen, individually, and Washington Trust Company of Pittsburgh, surviving trustee for John McSteen under the will of Patrick McSteen, deceased, owners or reputed owners.
L. F. 242, Jan., 1933. $10,914.56.
Patterson, Crawford, Arensberg and Dunn, Attys.
Lot in Third Ward, Pittsburgh. Beginning at corner formed by the northeasterly side of Elm street and southeasterly side of Wilson (now Whitcomb) street; thence along the southeasterly side of Whitcomb street, 69.02 feet to a point; thence south 29 degrees east 58.89 feet to a point; thence by a line parallel with Whitcomb street 72.05 feet to northeasterly side of Elm street; thence along Elm street 58.98 feet. Having thereon erected a three-story brick apartment and a double three-story brick dwelling known as Nos. 604-606-608 Elm street and also a three-story brick apartment known as 1204 Whitcomb street. Being property conveyed to Patrick McSteen by John Walker et ux. Deed Book, Vol. 1507, page 318, and by Eliza A. Cooper, Deed Book, Vol. 1507, page 316.

Valley Auto Parts, Inc., a corporation, owner or reputed owner.
L. F. 243, Jan., 1933. $9,133.23.
Patterson, Crawford, Arensburg & Dunn, Attys.
Lot in Third Ward, Borough of Tarentum, being Lot No. 30 and part of Lot No. 32 in plan of Felix Negley Estate of West Tarentum, Plan Book, Vol. 5, page 210. Lot No. 30 having a frontage of 40 feet on the southerly side of West Seventh avenue, extending back therefrom, preserving an even width of 40 feet, 120 feet to Alley No. 1. The part of Lot No. 32 having a frontage of .02 feet on West Seventh avenue and .19 feet on Alley No. 1, with a depth of 120 feet, more or less. Having thereon erected a three-story brick building, occupied as storeroom and garage, known as 317-319 West Seventh avenue, being property conveyed to defendant by Samuel H. Carbis, et ux. Deed Book, Vol. 2353, page 15.

Roxian Amusement Company, a corporation, owners or reputed owners.
L. F. 244, Jan., 1933. $152,428.47.
Patterson, Crawford, Arensburg & Dunn, Attys.
Lots in Borough of McKees Rocks, being Nos. 165, 167, 169 and 171 in Plan laid out by Thompson Bell, Plan Book, Vol. 6, page 287. Having a frontage of 80 feet on the southerly side of Chartiers avenue and extending back at right angles thereto, preserving an even width of 80 feet, a distance of 120 feet to Furnace street. Having thereon erected a three-story concrete and steel building occupied as theater, bowling alley, stores and offices. Being property conveyed by Abram D. Levy to Roxian Amusement Company. Deed Book, Vol. 2339, page 143.

Sheriff's Sales 115

William B. Schweinning and Martha R. Schweinning, his wife, owners or reputed owners.
L. F. 245, Jan., 1933. $4,920.94.
Patterson, Crawford, Arensberg & Dunn, Attys.
Lot in Twenty-ninth Ward, Pittsburgh, being parts of Lots 21 and 22 in Rev. C. J. Steppling Plan, Plan Book, Vol. 24, page 189. Beginning at a point on the westerly side of Amanda street, distant 39 feet from the southwest corner of Amanda street and South way; thence southwardly along Amanda street 24 feet 8 inches to a pin; thence westwardly parallel with the dividing line between Lots 21 and 22, 97.90 feet to Myron way; thence northwardly along Myron way, 24 feet 8¼ inches to a pin; thence eastwardly along a line parallel with the dividing line between Lots 22 and 23, 98.72 feet to place of beginning. Having thereon erected a two-story brick dwelling known as 1612 Amanda street. Being property conveyed to defendants by Paul G. Miller, Deed Book, Vol. 2056, page 161.

A. Q. Starr, with notice to John I. Pratt and Margaret K. Pratt, his wife, terre tenants, owners or reputed owners.
F. F. 246, Jan., 1933. $7,539.15.
Patterson, Crawford, Arensberg & Dunn, Attys.
Lot in Fourteenth Ward, Pittsburgh, being part of Lot 129 in the Second Plan of Lots laid out by George W. Guthrie, trustee, Plan Book, Vol. 9, page 108, beginning on westerly side of Eastnor (formerly East End) avenue, on dividing line between Lots 129 and 130; thence south along Eastnor avenue a distance of 35 feet to a point, extending back therefrom a distance of 120 feet. Having thereon erected a three-story brick dwelling and a two-car brick garage, known as 626 East End avenue, being property conveyed to defendant by T. Lyle Hazlett, Deed Book, Vol. 2309, page 194.

Samson Fassburg, owner or reputed owner.
F. F. 247, Jan., 1933. $4,641.97.
Patterson, Crawford, Arensberg & Dunn, Attys.
Lot in Fifth Ward, Pittsburgh, being part of Lot No. 1 in plan laid out by Peoples Savings Bank, Plan Book, Vol. 8, page 66, beginning at northeasterly corner of Center avenue and Wandless street; thence along the northerly line of Center avenue 29 feet, more or less, to a point; thence at right angles to Center avenue 52 feet, more or less, to line of property of Rosie Kraus; thence along said line 12 feet to easterly side of Wandless street; thence along Wandless street 55 feet, more or less, to place of beginning. Having thereon erected a two-story frame dwelling house, known as 2901 Center avenue, being property conveyed by Commonwealth Trust Company of Pittsburgh, executor, to defendant, Deed Book, Vol. 2267, page 717.

Archie Fineman, owner or reputed owner.
F. F. 248, Jan., 1933. $2,827.52.
Henry H. Hanna, Atty.
Lot No. 21 in the James M. Eccles Plan of Lots, Plan Book, Vol. 7, page 40, situate in Sixteenth Ward, Pittsburgh, fronting 20 feet on the northerly side of Eccles street and extending northwardly along Eleanor street, preserving an even width of 20 feet throughout, a distance of 100 feet to Baltic way. Having thereon erected a two-story frame dwelling and a one-story frame dwelling.

Robert N. McFadden and Bertha M. McFadden, his wife, owners or reputed owners.
F. F. 249, Jan., 1933. $3,606.75.
C. L. Weddell, Atty.
Tract in Elizabeth Township, beginning at pin in line now or formerly of Robert McLay, at corner now or formerly of Sallie Edmundson and land herein described; thence by Edmundson north 88 degrees 11 minutes east 880 feet; thence by same north 64 degrees 48 minutes east 840 feet; thence by land of John W. Edmundson north 20 degrees 29 minutes west 711.78 feet; thence south 74 degrees 09 minutes west 1,416.11 feet to Weddell's line in road; thence south 10 degrees 5 minutes east 689 feet; thence south 63 degrees 50 minutes east 29.56 feet; thence south 35 degrees 54 minutes west 233.75 feet to place of beginning. Deed Book 2067, page 650. Subject to reservations of mineral and mining rights in prior deeds.

Thomas Jordan and Frederick Jordan, owners or reputed owners.
F. F. 250, Jan., 1933. $29,599.22.
Douglas, Fife & Young, Attys.
Lots 14 and 15 Delano's Plan, Plan Book, Vol. 26, page 12, Fourth Ward, McKeesport, together fronting 40 feet on Huey street; 107.56 feet on Jerome street; 44.65 feet on Delano alley; and 107.46 feet to beginning. Having thereon erected a three-story brick building and two frame dwellings. Also lots Nos. 1 and 2 in J. P. White's Plan, Fifth Ward, McKeesport, together fronting 54.01 feet on Fourth avenue; 90 feet on Huey street; 64.5 feet on an alley, and 93.40 feet to beginning. Having thereon erected three frame buildings.

Ernest L. Pickell and Elsie L. Pickell, owners or reputed owners.
L. F. 251, Jan., 1933. $3,661.21.
Lot 432, Riverview Park Plan, Plan Book, Vol. 9, page 136, Seventh Ward, McKeesport, fronting 26 feet on west side of Evans avenue, having a depth of 105 feet to an alley. Having thereon erected a frame dwelling. Deed Book, Vol. 2429, page 551.

William Brody and Fannie Brody, his wife, owners or reputed owners.
F. F. 252, Jan., 1933. $6,144.35.
J. M. Stoner & Sons, Attys.
Lot in the Twenty-first Ward, Pittsburgh, beginning 24 feet east from Fulton street and fronting on the north side of Pennsylvania avenue 48 feet and extending northwardly, parallel with Fulton street, 130 feet to an alley of which it has the privilege. Having thereon erected five frame buildings.

David B. Wright and Sallie B. Wright, his wife, owners or reputed owners.
F. F. 253, Jan., 1933. $1,783.20.
Israel Grauer, Atty.
Part of Lot No. 62 in a plan of lots laid out by George Ledlie, in the Twenty-fifth Ward, Pittsburgh, Plan Book, Vol. 1, page 99. Fronting 15 feet on the northerly side of Carrington street and extending back even width of 60 feet. Having thereon erected a frame dwelling known as No. 228 Carrington street. Deed Book, Vol. 2126, page 46.

Sayde E. Kaufmann and Charles Kaufmann, her husband, owners or reputed owners.
Robt. B. Gerdts, Atty.
F. F. 254, Jan., 1933. $9,148.70.
Lot in Second Ward, Duquesne, No. 338, Mrs. Priscilla Kennedy's Second Plan of Lots, Plan Book, Vol. 23, pages 90 and 91. Having thereon erected a two-story brick dwelling house known as No. 307 Kennedy avenue, Duquesne.

The Bellwood Farms, Inc., a Pennsylvania corporation, owner or reputed owner.
F. F. 255, Jan., 1933. $18,171.05.
W. T. Corbett and T. G. Taylor, Attys.
All those two certain adjoining tracts or pieces of ground situate in Franklin Township, described as follows: Beginning at a point near a small hickory, thence along line of lands now or late of James Pegher, north 1 degree 12 minutes west a distance of 1,313.2 feet to a pin 4 feet 5 inches east of fence line; thence along lands of Andrew and Teresa Watenpool north 89 degrees 3 minutes east a distance of 1,424.24 feet to a pin 3 feet 1 inch east of fence line; thence along other lands of Andrew and Teresa Watenpool south 1 degree 12 minutes east a distance of 1,313.2 feet to a white oak; thence along land of Thimble heirs and Nevin D. Wright south 1 degree east a distance of 1,552.33 feet to a point on the Ingomar macadam road; thence along land formerly of Alexander Wright, now of Jacob Wright and David E. Wright south 89 degrees 3 minutes west 1,424.24 feet to a pin; thence north 1 degree west 1,552.33 feet to a post at the place of beginning. Having thereon erected two dwelling houses and shanties. Also the free and uninterrupted use of a certain right of way therein described. Deed Book, Vol. 2265, page 33.

Bella Herman and Sam Herman, real owners.
F. F. 256, Jan., 1933. $6,037.23.
A. H. Kaufman, Atty.
Lot No. 23 in Clarissa Herron's Plan of Lots, Fifth Ward, Pittsburgh, Allegheny County, fronting 24 feet on Bryn Mawr avenue, extending 77.5 feet parallel with Lyon street. Having thereon erected a two-story brick dwelling, No. 730 Bryn Mawr avenue.

Martha E. Webster, real owner.
F. F. 257, Jan., 1933. $10,171.84.
A. H. Kaufman, Atty.
Lot No. 23 in the Peoples Savings Bank of Pittsburgh Plan of Wandless property, Fifth Ward, Pittsburgh, fronting 25 feet on Wylie avenue, extending 100 feet parallel with Wandless street, with frame building No. 2844 Wylie avenue.

James Kensey, owner or reputed owner.
F. F. 258, Jan., 1933. $1,578.60.
Samuel M. Jackson, Atty.
All those certain lots or pieces of ground situate in the Twelfth Ward, of the City of Pittsburgh, Allegheny County, Pa., being Lots Nos. 3, 4, 5, 6, 7 and 8 in John Koenigsamen's Plan, recorded in Plan Book, Vol. 14, page 152. Having thereon erected six two-story brick dwellings known as Nos. 1317, 1319, 1321, 1323, 1325, 1327 Olivant street.

Joseph M. Stepek and Frank J. Black, owners or reputed owners.
F. F. 259, Jan., 1933. $4,192.26.
Samuel M. Jackson, Atty.
Those certain Lots or Parts of Lots in McKees Rocks Borough, Allegheny County, Pa., situate in Lawrence Hufnagel, Sr. Plan No. 3, Plan Book, Vol 22, page 7, described as follows:
First—Beginning on the westwardly side of Munson avenue at dividing line between Lots Nos. 43 and 44; thence south along Munson avenue 55.16 feet to a point; thence west 115.12 feet to Chambers alley; thence north along said alley 55.19 feet to a point; thence east 113.33 feet to Munson avenue, the place of beginning. Being Lots 44, 45 and part of 46 in aforesaid plan. Having thereon erected a two-story brick building used as an amusement hall and clubhouse.
Second—Beginning at a point on the westwardly side of Munson avenue distant 82.16 feet south from dividing line between Lots 43 and 44 in said plan; thence south along Munson avenue 50 feet to a point; thence west 117.6 feet to Chambers alley; thence along said alley north 50.02 feet to a point; thence east 115.90 feet to Munson avenue, the place of beginning. Being part of Lot No. 47 all of 48 and part of 49 in aforesaid plan.
Third—Beginning at a point on the westwardly side of Munson avenue 157.16 feet south from dividing line between Lots 43 and 44 in said plan; thence along Munson avenue 25 feet to a point; thence west 119.22 feet to a point on Chambers alley; thence along said alley 26.01 feet to a point; thence east 118.41 feet to Munson avenue, the place of beginning. Being part of Lots No. 50 and 51 in aforesaid plan.

John J. Harvey and Ethelberta Harvey, his wife, owners or reputed owners.
F. F. 261, Jan., 1933. $1,666.00.
E. A. Sefler, Atty.
Parcel of land situate in Thirty-second Ward, City of Pittsburgh, Allegheny County, being Lot No. 573 and one-half of Lot No. 572 in the "Overbrook" Plan of Lots, of record in Recorder's Office for Allegheny County in Plan Book, Vol. 25, pages 32 to 35, inclusive. Fronting 37½ feet on southerly line of Olivet (formerly Cortland) avenue, and extending back a distance of 100 feet, preserving said width of 37½ feet throughout. Having thereon erected a two-story brick and shingle dwelling, No. 461 Olivet avenue, Pittsburgh, Pa.

Gottlieb Young and Augusta Young, his wife, owners or reputed owners.
F. F. 263, Jan., 1933. $3,290.04.
Raymond D. Evans, Atty.
Lot situated in Overbrook Borough, being part of Lot No. 103 in Pittsburgh and Castle Shannon Railroad Company's Plan of Lots, called Fairhaven, recorded in the Recorder's Office in Plan Book, Vol. 4, pages 216, 217, fronting 72.82 feet on the easterly side of Wilson street, having a depth of 151.07 feet more or less. Having thereon erected a one-story frame bungalow dwelling house with garage in basement, known as No. 103 Wilson street.

C. M. Council, owner or reputed owner.
F. F. 264, Jan., 1933. $5,628.80.
John C. Slack, Atty.
Lot in Borough of Ben Avon, being easterly 50 feet of Lot No. 179 in Walnut Hill Plan, Plan Book, Vol. 23, pages 160 and 161, as amended and recorded in Plan Book, Vol. 24, page 187, fronting 50 feet on southerly side of Church avenue and extending back therefrom 200 feet to a 15-foot alley. Having thereon erected a two-story brick and shingle dwelling, known as No. 6617 Church avenue, Ben Avon, Pa.

John W. Miller, owner or reputed owner.
F. F. 265, Jan., 1933. $3,260.25.
Stonecipher & Ralston, Attys.
Part of Lot No. 433 in Mellon Sub-division Plan, Plan Book, Vol. 12, page 127, in the Thirteenth Ward, Pittsburgh. Beginning on the easterly line of Hallam street, 120.65 feet southwardly from the southeasterly corner of Ferndale street and Hallam street; thence along dividing line between lots Nos. 432 and 433 in said plan eastwardly 76 feet to a point; thence southwardly parallel with Hallam street 40 feet to a point; thence westwardly by line dividing lots Nos. 433 and 434 in said plan 76 feet to Hallam street; thence northwardly on Hallam street 40 feet to the place of beginning. Having thereon erected a two-story brick dwelling house. Deed Book, Vol. 2461, page 635.

August de Giovanni, owner or reputed owner.
F. F. 266, Jan., 1933. $19,014.59.
Broido & Rosenbaum, Attys.
Lot No. 5 in the St. Clair Terrace Plan No. 1 (being a sub-division of the Roush and Salkeld Farm), Mt. Lebanon Township, recorded in the Recorder's Office in Plan Book, Vol. 31, pages 12 and 13. Having thereon erected a two-story brick dwelling with double garage.

Harrison D. Sterick, owner or reputed owner.
F. F. 268, Jan., 1933. $131,943.00.
John C. Slack, Atty.
Lot in First Ward, City of Pittsburgh. Beginning at southeast corner of Market street and Market place (formerly South Diamond street). Fronting 19.85 feet on Market street extending back even width to party wall 67.43 feet. Having thereon a four-story brick building; store rooms, offices and lofts.

Mary M. Durso and Joseph Durso, her husband, and Francesco Nero, owners or reputed owners.
F. F. 269, Jan., 1933. $950.63.
Oscar G. Meyer, Atty.
Lots Nos. 139 and 141 "Homewood Park" Plan, Penn Township, fronting 21 feet on northerly side of Spencer street, to rear lot line fronting 25.20 feet on Short street. The easterly line of said lot being 140.98 feet in length; the westerly line 119.27 feet. Plan Book, Vol. 13, pages 66 and 67. Having thereon erected a one-story frame dwelling, No. 140 Sprauge street, formerly Spencer street.

Martha Jones, widow, owner or reputed owner.
F. F. 270, Jan., 1933. $2,647.22.
Oscar G. Meyer, Atty.
Lot No. 114, Homewood Park Plan, Thirteenth Ward, Pittsburgh. Fronting 25 feet on Upland street, extending back 101.96 feet to Avola Way. Plan Book, Vol. 13, pages 66 and 67. Having erected thereon dwelling No. 7535 Upland street.

Mabel Bartels and Edward F. Bartels, her husband, and John Philip Houserman and Ruth A. Houserman, his wife, owners or reputed owners.
F. F. 271, Jan., 1933. $2,266.49.
Oscar G. Meyer, Atty.
Part of Lot No. 16, part of Lot No. 17, R. G. McGonigle's Highland Park View Plan, Twelfth Ward. Fronting 16 feet on Montezuma street, extending back 105 feet to Owens way. Southerly line of said lot being 91.58 feet northeast from the corner of Montezuma and Apple avenue. Plan Book, Vol. 11, page 132. Having thereon erected a brick party-wall dwelling, 1206½ Montezuma street.

Mabel Bartels and Edward F. Bartels, her husband, and John Philip Houserman and Ruth A. Houserman, his wife, owners or reputed owners.
F. F. 272, Jan., 1933. $2,272.42.
Oscar G. Meyer, Atty.
Part of Lot No. 17, R. G. McGonigle's Highland Park View Plan, Twelfth Ward, Pittsburgh. Fronting 17.72 feet on Montezuma street, extending back 105 feet to Owens way, southerly line of said lot being 107.58 feet northeast from the corner of Montezuma and Apple avenue. Plan Book, Vol. 11, page 132. Having thereon erected a two-story brick party-wall dwelling, No. 1208 Montezuma street.

George Luksis and Agnes Luksis, his wife, owners or reputed owners.
F. F. 273, Jan., 1933. $3,719.66.
Leonard M. Boehm, Atty.
Lot No. 103 and adjoining one-half of Lot 104 in West Park Plan, McKees Rocks, Pa., fronting 36 feet on Russellwood avenue, extending back 100 feet to Derby alley. Plan Book, Vol. 18, pages 108, 109 and 110. Having thereon erected a two-story frame dwelling house, No. 418 Russellwood avenue.

William J. Bolland, owner or reputed owner.
F. F. 274, Jan., 1933. $4,391.65.
J. M. Russell, Atty.
Lot No. 197, in Beechwood Improvement Company, Ltd., Plan, called West Liberty No. 5, in the Nineteenth Ward, Pittsburgh. Plan Book, Vol. 21, pages 132 and 133, fronting 30 feet on the westerly side of Methyl street and extending back even width 100 feet. Having thereon erected a two-story frame and shingle house, known as No. 1526 Methyl street.

Jacob Virostek, owner or reputed owner.
F. F. 275, Jan., 1933. $14,523.60.
Joseph A. Macko, Atty.
Part of Lot No. 191, City Farm Plan, Munhall Borough, fronting 33.33 feet on Tenth avenue extending back 110 feet to Bark alley. Plan Book, Vol. 17, page 110, etc. Having theron erected a two-story and attic brick dwelling, No. 436 Tenth avenue.

Angelo C. Guarino, owner or reputed owner.
F. F. 276, Jan., 1933. $21,924.00.
McKenna and McKenna, Attys.
Lot in Fourteenth Ward, City of Pittsburgh, Allegheny County, Pa. Beginning on the southerly side of Beacon street 52.25 feet east of Schenley Park; thence north 83 degrees 30 minutes north along Beacon street 50 feet; thence south 6 degrees 30 minutes east 110 feet; thence south 83 degrees 30 minutes west 50 feet; thence north 6 degrees 30 minutes west 110 feet to place of beginning. Having thereon erected a double brick and tile 2½-story dwelling, Nos. 5404 and 5406 Beacon street. Together with perpetual easement over and across a driveway as described in mortgage recorded in Mortgage Book, Vol. 2050, page 709, Recorder's Office of Allegheny County.

Jacob Virostek, owner or reputed owner.
F. F. 277, Jan., 1933. $14,523.60.
Joseph A. Macko, Atty.
Part of Lots Nos. 190 and 191, City Farm Plan, Munhall Borough, fronting 33.33 feet on Tenth avenue, extending back 110 feet to Bark alley, Plan Book, Vol. 17, page 110, etc. Having thereon erected a two-story and attic brick dwelling, No. 440 Tenth avenue.

F. F. 278, Jan., 1933. $2,478.00.
Alexander J. Bielski, Atty.
All that Lot No. 32 in Benjamin Jones' Plan of Lots, Verona, fronting 25 feet on Jones street, extending back 120 feet more or less to an alley. Recorded in Plan Book, Vol. 6, page 270, Recorder's Office, Allegheny County, located in Verona, Pa. Having thereon erected two two-story frame dwellings.

Letcher Potter and Florence Potter, his wife, defendants, owners or reputed owners.
F. F. 279, Jan., 1933. $1,237.89.
Frederick E. Milligan, Atty.
Lot in the Borough of Coraopolis fronting 35 feet on the northerly side of First avenue, distant 248.91 feet westwardly from the northwesterly corner of First avenue and Kendall street; thence extending in depth in a northeasterly direction, preserving an even width of 35 feet, throughout an average distance of 148.22 feet, more or less, to the southerly side of Pennsylvania avenue. Having thereon erected a two-story frame dwelling.

Theodore Schleid, owner or reputed owner.
V. Ex. 280, Jan. 1933. $9,754.17.
Elmer L. Kidney and Ward Bonsall, Attys.
Life Estate, right, title and interest of Theodore Schleid in lot in the Second Ward of the Borough of Bellevue, situate at the southeasterly corner of Lincoln avenue and Howard street, fronting 44.88 feet on Lincoln avenue and extending 137.78 feet along Howard street. Having thereon erected a two-story frame house at 427 Lincoln avenue, a three-story brick house and store at 429 Lincoln avenue, a two-story hollow tile building, or house and a hollow tile garage.

Charles W. Elsenrath, owner or reputed owner.
F. F. 281, Jan., 1933. $2,318.40.
Emerson Hazlett, Atty.
All that certain lot or piece of ground situate in Borough of Brackenridge, being Lot No. 69 in Plan of Lots of Executors of P. S. Brackenridge, deceased. Section No. 1, as recorded in Plan Book, Vol. 23, pages 72 and 73. Having thereon erected two two-story frame dwelling houses.

Frederick J. Alberte, owner or reputed owner.
Al. F. F. 283, Jan., 1933. $293.02.
Southerly one-half of Lot No. 2, general plan of Borough of Manchester, Twenty-first Ward, City of Pittsburgh, fronting 24 feet on Beaver avenue extending back 120 feet to Laurel alley. Plan Book, Vol. 1, page 12. Having thereon erected a three-story brick dwelling with storeroom, No. 1623 Beaver avenue.

John T. Writt, Sr., mortgagor, deceased, in the hands of Margaret Goines Writt, Executrix under his last will and testament; Margaret Goines Writt, widow, John T. Writt, Jr., Mary Tocas and Emma Richards, children and devisees of said John T. Writt, Sr., real owners or reputed owners.
L. F. 284, Jan., 1933. $3,790.65.
John A. Blair, Atty.
Three lots in Thirteenth Ward, Pittsburgh, Pa., Nos. 123, 124 and 125, in Plan Book, Vol. 3, page 270, fronting 75 feet on Susquehanna street and extending back 100 feet to 15-foot alley. Having thereon erected a two-story frame dwelling known as No. 7225 Susquehanna street. See Deed Book, Vol. 466, page 248.

Harry L. Felser, owner or reputed owner.
F. F. 285, Jan., 1933. $8,280.56.
Frank S. Delp, Atty.
Lot in Fifth Ward, Pittsburgh, Pa., being Lot No. 12 and westerly half of Lot No. 13 in Jones and Glesser Plan, recorded in Plan Book, Vol. 5, page 36. Fronting 30 feet on north line of Center avenue and extending back 100 feet to Elba street. Having thereon erected a one-story brick garage building. Nos. 2407-2409 Center avenue.

David Turets and Leah Turets, owners or reputed owners.
F. F. 287, Jan., 1933. $15,569.75.
Lot in Fourteenth Ward of Pittsburgh, being westerly 22 feet of Lot No. 14 and easterly 17 feet of Lot No. 13 in Shaw Boulevard Plan, Plan Book, Vol. 16, page 66, fronting 39 feet on southerly side of Shaw avenue, and extending back 130 feet. Having thereon erected brick duplex and two garages, Nos. 1834 and 1836 Shaw avenue. Subject to party walls and four-foot easement as appears upon premises.

Neil O'Leary and Marcella O'Leary, owners or reputed owners.
F. F. 288, Jan., 1933. $5,249.58.
Lot in Overbrook Borough, being Lot No. 548 and northerly one-half of Lot No. 147 in Overbrook Plan, Plan Book, Vol. 25, pages 32 to 35, fronting 37½ feet on westerly side of Westport avenue, of even width with a depth of 100 feet to Tyro alley. Having thereon erected a 2½-story brick and shingle dwelling, known as No. 2420 Westport avenue.

Isadore Goldblum and Catherine Goldblum, owners or reputed owners.
F. F. 289, Jan. 1933. $8,338.31.
William A. Wilson, Atty.
Lot in Tenth Ward, Pittsburgh, Part of Lot No. 6 in Morningside Plan, Plan Book 2, page 102½, fronting 27.79 feet on easterly side Jancey street of even width with depth of 110 feet to center of 20-foot private alley. Having thereon erected a two-story brick house, No. 1428 Jancey street.

James E. Hayden and Thomas M. Hayden, executors of the Estate of Joseph R. Hayden, and Catherine E. Hayden, Executrix of the Estate of Harry B. Hayden and Thomas M. Hayden, James E. Hayden, Annie M. Walsh, William F. Hayden, Regina N. Alberts and Catherine E. Hayden, terre tenants, owners or reputed owners.
L. F. 290, Jan., 1933. $17,248.88.
William A. Wilson, Atty.
Two Lots Seventeenth Ward, Pittsburgh, Nos. 132 and 133 in O. O. Gregg Plan, Plan Book 1, page 78, fronting 48 feet on southerly side of Carson street, of even width 100 feet to Mint alley. Having thereon a three-story brick store and apartments, 718 and 720 Carson street. Also three-story brick warehouse on alley and ramp to same over rear of 716 Carson street.

Toddie Young, owner or reputed owner, with notice to Clarence Ristom, terra tenant.
F. F. 291, Jan., 1933. $5,043.94.
Harry Ravick, Atty.
Lot in the Third Ward of Pittsburgh, fronting 24 feet on the southerly side of Cliff street, extending back of even width 72 feet to a three-foot alley. Having thereon erected a brick dwelling known as 1704 Cliff street.

Richard Robinson and Sarah R. Robinson, his wife, owners or reputed owners.
F. F. 292, Jan., 1933. $3,561.42.
Alex. E. Goss, Atty.
Lot of ground in the Twenty-seventh Ward of the City of Pittsburgh, being part of Lot No. 72 in Burwood Place Plan of Lots, Plan Book Vol. 18, page 147, fronting 25 feet on the easterly side of Elmhurst avenue, and, preserving the same width, extends back eastwardly 115.2 feet. Having thereon erected a frame dwelling house, No. 3584 Elmhurst avenue.

Joseph C. Kotchig and Marie S. Kotchig, his wife, owners or reputed owners.
F. F. 293, Jan., 1933. $3,596.78.
Alex. E. Goss, Atty.
Lot of ground in Hampton Township, being plot No. 70 in Lakewood Farms, Plan Book, Vol. 25, pages 134 and 135, fronting 200 feet on northerly side of Wickline road, and, preserving the same width, extends back northwardly 437 feet. Containing 2.006 acres. Having thereon erected a frame dwelling house.

Joseph C. Kotchig, owner or reputed owner.
F. F. 294, Jan., 1933. $2,139.96.
Alex E. Goss, Atty.
Lot of ground in the Tenth Ward of the City of Pittsburgh, being parts of Lots Nos. 1, 2 and 3 in Henry M. Bissell's Plan, Plan Book, Vol. 11, page 64. Beginning at a point on the southeasterly corner of Wycliffe and Fifty-third streets; thence southwestwardly along Wycliffe street 16.54 feet; thence along property now or late of Joseph Woods, 59.29 feet; thence northeastwardly 24.03 feet to Fifty-third street; thence along Fifty-third street 56 feet to Wycliffe street, at the place of beginning. Having thereon erected a two-story frame dwelling house, No. 5270 Wycliffe street.

Benjamin T. Frazier, owner or reputed owner.
F. F. 296, Jan., 1933. $1,096.35.
J. Weinman Cratty, Atty.
Lot in Twenty-fifth Ward, Pittsburgh, Allegheny County, Pa. Beginning on Jefferson street on point distant 80 feet on the northwest corner of Jefferson street and Shields alley; thence along Jefferson street 20 feet; thence northwestwardly 122 feet; thence eastwardly 21 feet 10 inches; thence southwardly 114 feet. Having thereon erected a dwelling house known as No. 408 West Jefferson street. Deed Book, Vol. 1522, page 241.

Allen D. Gray and Ina T. Gray, his wife, owners or reputed owners.
F. F. 297, Jan., 1933. $5,181.62.
J. Weinman Cratty, Atty.
All Lot No. 28 in Johnston Place Plan of Lots, situate in Second Ward, Wilkinsburg, Allegheny County, Pa. Plan Book, Vol. 22, pages 134 and 135, fronting 32 feet on Midland street and having a depth of 70 feet. Having thereon erected a two-story dwelling house, known as No. 735 Midland street, Wilkinsburg, Pa. See Deed Book, Vol. 1992, page 330.

William Renzelman and Ida Renzelman, his wife, owners or reputed owners.
F. F. 298, Jan., 1933. $6,628.67.
J. M. McCandless, Atty.
Lot in the Twenty-first Ward, Pittsburgh. Beginning on the northerly side of Columbus avenue 144 feet eastwardly from the northeasterly corner of Columbus avenue and Manhattan street, fronting 24 feet on the northerly side of Columbus avenue and running back northwardly of uniform width 128 feet 9 inches to Warner street. Having thereon erected on Columbus avenue a two-story and attic brick dwelling house, known as No. 1322 Columbus avenue, and a two-story and attic frame dwelling house erected on the rear of said lot. For chain of title see Deed Book, Vol. 2451, page 16.

Joseph Starcevic and Victoria Starcevic, his wife, owners or reputed owners.
F. F. 299, Jan., 1933. $3,628.80.
Francis Taptich, Atty.
Lot No. 65, Rosedale Heights Plan of Lots, Penn Township, Plan Book, Vol. 31, pages 34 and 35. Fronting 50.80 feet on Hilltop avenue and extending back 180.28 feet more or less. Having thereon erected a brick and shingle dwelling. Deed Book, Vol. 2397, page 698.

Michael Olsavicki and Katherine Olsavicki, his wife, owners or reputed owners.
F. F. 300, Jan., 1933. $27,342.
Francis Taptich, Atty.
Lots numbered 22, 23, 24 and 25, William Logan Plan, Fourteenth Ward, (formerly Twenty-second Ward), Pittsburgh, Plan Book, Vol. 16, page 81, fronting 100 feet on Worth street and extending back 85.90 feet more or less. Having thereon erected a two-story brick building, containing five apartments. Deed Book, Vol. 2255, page 731.

Hugo Enders, owner or reputed owner.
F. F. 301, Jan., 1933. $8,583.00.
Francis Taptich, Atty.
Lot No. 62, Highland Company's Plan of Ben Avon Heights, Borough of Ben Avon Heights, fronting 100 feet on Clovelly road and extending back even width 140 feet. Plan Book, Vol. 25, pages 70, 71, 100, 101. Having thereon erected a two-story brick and shingle dwelling. Deed Book, Vol. 2276, page 85.

Alexander O. Froede and Alma A. Froede, his wife, owners or reputed owners.
F. F. 302, Jan., 1933. $15,876.00.
Francis Taptich, Atty.
Lot No. 11, Ida M. Hillman Plan of Lots, a subdivision of Lot No. 10, in David A. Cowan Estate Plan of Lots, Borough of Brentwood, Plan Book, Vol. 25, page 168. Beginning on the southerly side of Hillman street (formerly Graper avenue) at a point distant 430 feet eastwardly from Brownsville road; thence south 12 degrees 30 minutes east, along the dividing line between the lot herein described and Lot No. 10 in said plan, a distance of 176.71 feet to a point on an unnamed alley 20 feet wide; thence along the said alley north 83 degrees 8 minutes 30 seconds east, 114.52 feet to a point on Farm way; thence along Farm way north 32 degrees 11 minutes 30 seconds west, 199.66 feet to Hillman street, and thence westwardly along said Hillman street, south 77 degrees 30 minutes west, 46.70 feet to the point at the place of beginning. Having thereon erected a two-story brick dwelling and brick garage.

Paul H. Dever, owner or reputed owner.
F. F. 303, Jan., 1933. $13,211.10.
G. K. Herrington, Atty.
Lot in Eleventh Ward, Pittsburgh, fronting 54.06 feet on south side of Columbo street and in depth 83.50 feet to rear width of 38.42. Having thereon erected a two-story double brick dwelling, Nos. 5532-5534 Columbo street, Deed Book, Vol. 2410, page 574.

Paul H. Dever, owner or reputed owner.
F. F. 304, Jan., 1933. $10,397.27.
G. K. Herrington, Atty.
Lot in Eleventh Ward, Pittsburgh, fronting 42.66 feet on south side of Columbo street and in depth 83.50 feet to a rear width of 30.34. Having thereon erected a two-story brick duplex dwelling with two-car garage, Nos. 5528-5530 Columbo street. Deed Book, Vol. 2410, page 574.

Paul H. Dever, owner or reputed owner.
F. F. 305, Jan., 1933. $13,320.30.
G. K. Herrington, Atty.
Lot in Eleventh Ward, Pittsburgh, fronting 54.06 feet on southerly side of Columbo street extending back a distance of 83.50 feet to rear width of 38.42 feet. Having thereon erected a two-story double brick dwelling, Nos. 5524-5526 Columbo street. Deed Book, Vol. 2410, page 574.

Paul H. Dever, owner or reputed owner.
F. F. 306, Jan., 1933. $10,556.70.
G. K. Herrington, Atty.
Lot in Eleventh Ward, Pittsburgh, fronting 42.68 feet on south side of Columbo street and in depth 83.37 feet more or less, to a rear width of 30.75 feet. Having thereon erected a two-story brick duplex dwelling, Nos. 5520-5522 Columbo street. Deed Book, Vol. 2410, page 574.

Thomas W. Krupenia, John S. Kozemiaka and Peter D. Kozemiaka, owners or reputed owners.
F. F. 309, Jan., 1933. $2,472.85.
Stone & McCandless, Attys.
Certain lots in Greentree Borough, Allegheny County, Pennsylvania, being Lots Nos. 179, 180 and 181 in Ellisdale Plan, Plan Book, Vol. 17, page 45, and Plan Book, Vol. 21, page 137, fronting 75 feet on the southeasterly side of Hawthorne avenue by 100 feet in depth to property line. Having thereon erected a two-story frame dwelling.

Bernard Corn, owner or reputed owner.
F. F. 310, Jan. 1933. $12,292.20.
Stone & McCandless, Attys.
Lot in the Borough of Forest Hills, Allegheny County, Pennsylvania, being No. 619 in "Ardmore First Section" Plan as shown in Plan Book, Vol. 24, pages 93, 94 and 95, fronting 27.50 feet on the northwesterly side of Lenox avenue by 110 feet in depth to Ivy alley. Having erected thereon a three-story cement block apartment building known as No. 619 Lenox avenue.

Theresa Lucille Fagan, feme sole trader, and Louisa Kober, unmarried, owners or reputed owners.
F. F. 311, Jan. 1933. $6,819.75.
Stone & McCandless, Attys.
Lot in Third Ward, Bellevue Borough, Allegheny County, Pennsylvania, being No. 258 in Sunnyside Plan, Plan Book, Vol 10, pages 92 and 93, fronting 100 feet on the northeasterly side of Maryland avenue by 166 feet in depth. Having erected thereon a two and one-half story brick veneer dwelling known as No. 564 Maryland avenue, and a four-car frame garage.

Henrietta Uetz, widow, owner or reputed owner.
F. F. 312, Jan. 1933. $4,436.25
Stone & McCandless, Attys.
Lot in the Eleventh Ward, Pittsburgh, Allegheny County, Pennsylvania, being Lot No. 15 in Ephriam Spahr's Plan, Plan Book, Vol. 3, page 160, fronting 30 feet on the northerly side of Broad street by 187 feet in depth to Harvard street. Having thereon erected a double two-story brick dwelling, known as Nos. 5611 and 5611½ Broad street, and a two-story frame dwelling in the rear, known as No. 5611 Harvard street.

Richard C. Kilpatrick and Estel Kilpatrick, his wife, owners or reputed owners.
F. F. 313, Jan., 1933. $3,683.56
William J. Lappe, Esq., Atty.
Lot in the Thirty-first Ward, Pittsburgh, Allegheny County, Pennsylvania, being No. 54 in Parkview Plan, Plan Book, Vol. 31, page 37, fronting 50 feet on the easterly side of Frederick street by 125 feet in depth to Locust alley. Having erected thereon a one-story frame dwelling house.

Bernard J. Tracht, with notice to Peter Hobby and Virginia Hobby, his wife, terre tenants, owners or reputed owners.
L. F. 314, Jan., 1933. $1,701.56.
Stone & McCandless, Attys.
Lot in the Twenty-fifth Ward, Pittsburgh, Allegheny County, Pensylvania, fronting 16.38 feet on the southerly line of Henderson street by 98 feet, more or less, to the northerly line of Graib street, subject to party walls. Having thereon erected a two-story frame dwelling known as No. 136 Henderson street.

Edward F. Flynn, Administrator c. t. a. of the Estate of Hilda K. Flynn, deceased, and Edward F. Flynn, owners or reputed owners.
L. F. 315, Jan., 1933. $5,209.31.
Stone & McCandless, Attys.
Lot in the Borough of Swissvale, Allegheny County, Pennsylvania, being Lot No. 9 in the Belmar Park Plan, Plan Book, Vol. 30, pages 142 and 143, fronting 30 feet on the easterly line of Braddock avenue by 77 feet, more or less, in depth, to the property line. Having thereon erected a two-story brick and shingle dwelling known as No. 2605 Braddock avenue.

Leonza B. Miller and Grace L. Miller, his wife, owners or reputed owners.
F. F. 318, Jan., 1933. $4,824.75.
Benjamin Rosenshine, Atty.
Lot in the Eleventh Ward, Pittsburgh, being Lot No. 12 in James R. Mellon's Plan of Lots, Plan Book, Vol. 3, page 165, fronting 25 feet on southerly side of Bryant street and extending back of equal width 124 feet to Albree way. Having erected thereon a one-story brick and tile building known and numbered as 5920 Bryant street.

Joseph J. Goldsmith, owner or reputed owner, or whoever may be owner.
L. F. 417, Jan., 1924, D. T. D.
$760.45.
Chas. A. Waldschmidt, Atty.
Lot in Sixth Ward, Pittsburgh, 42x100 feet, Penn avenue, between Thirty-third and Thirty-fourth streets. H. Plan Nos. 8 and 9. Having thereon erected a two-story brick dwelling and two two-story brick dwellings.

E. Allen Wood, owner or reputed owner, or whoever may be owner.
L. F. 467, Jan., 1922, D. T. D.
$405.87.
Chas. A. Waldschmidt, Atty.
Lot in Seventh Ward, Pittsburgh, 50x160 feet on Ellsworth avenue, between Graham street and Ivy street. Having thereon erected a brick two-story dwelling known as No. 5527 Ellsworth avenue.

Ruth Foster Schreiner, owner or reputed owner, or whoever may be owner.
L. F. 585, Jan., 1927, D. T. D.
$228.28.
Chas. A. Waldschmidt, Atty.
Lot in Seventh Ward, 34x112 feet on Howe street between Ivy street and Roup street, No. 118 and part of No. 117. Having thereon erected a two-story brick dwelling.

William Finley Minteer, owner or reputed owner, or whoever may be owner.
L. F. 738, Jan., 1924. D. T. D.
$288.98.
Chas. A. Waldschmidt, Atty.
Lot in the Eleventh Ward, Pittsburgh, 39.50x156.50 feet, Black street between Negley avenue and Chislett street, parts of Nos. 127 and 128. Having thereon erected a two-story brick veneer dwelling and a one-story concrete garage.

Magdalena Williams, owner or reputed owner, or whoever may be owner.
L. F. 769, Jan., 1924. D. T. D.
$139.12.
Chas. A. Waldschmidt, Atty.
Lot in the Eleventh Ward, Pittsburgh, 48.15x92 feet, Jackson street and corner of Portland street. Having thereon erected a two-story and mansard frame dwelling, known as No. 5618 Jackson street, and a one-story frame garage.

W. G Purviance & Co., owners or reputed owners, or whoever may be owner.
L. F. 2848, Jan., 1924, D. T. D.
$265.54.
Chas. A. Waldschmidt, Atty.
Lot in Twenty-first Ward, Pittsburgh, 20x130 feet, Adams street. Having thereon erected a two-story frame dwelling known as No. 1441 Adams street and a two-story frame dwelling, rear. Also 22x103 feet, Adams street. Having thereon erected a two-story brick dwelling known as 1443 Adams street, two-story frame dwelling, rear. Also 20x128 feet, Adams street. Having thereon erected a two-story frame dwelling known as No. 1439 Adams street, three-story frame dwelling, rear.

Peter Walter, Jr., estate, owner or reputed owner, or whoever may be owner.
L. F. 2906, Jan., 1924. D. T. D.
$553.18.
Chas. A. Waldschmidt, Atty.
Lots in the Twenty-third Ward, 40x145 feet, on Lockhart street between Madison avenue and Chestnut street. Having thereon erected two two-story brick dwellings, known as Nos. 830-832 Lockhart street; two two-story brick dwellings, and two-story brick dwelling. Also 23x70 feet, Chestnut street, corner of Lockhart street. Having thereon erected a three-story brick dwelling, known as No. 626 Chestnut street.

Wilhelmina Herold, owner or reputed owner, or whoever may be owner.
L. F. 2915, Jan., 1923, D. T. D.
$423.98.
Chas. A. Waldschmidt, Atty.
Lot in Twenty-sirth Ward, Pittsburgh, Nos. 2, 3, 4 and 5 on Perrysville avenue, between Mayfield street and Hawkins street, 40x180 feet each. Having thereon erected on Lot No. 5 a two-and-one-half-story frame dwelling known as 2709 Perrysville avenue. On Lot No. 2 a frame two-story stable.

Friday, October 14th, 1932.
Sheriff's Office, Pittsburgh, Pa.
Attest:
FRANK I. GOLLMAR,
Sheriff.

Make This at Home

Attractive Home Frock

Pattern 2449

Pittsburgh Sun-Telegraph 15c Practical Pattern

By ANNE ADAMS

The attractiveness of one apron frock can easily outdo another, but this one certainly exceeds them all. The youthful collar treatment is unusual and most charming, while the sleeves and pockets create excitement in their respective places. Binding and buttons take the lead for trimmings. Printed cottons, of course are just the things to use.

Pattern 2449 may be ordered only in sizes 34 to 46. Size 34 requires 3¼ yards 36-inch fabric and 4 yards contrasting binding. Illustrated step-by-step sewing instructions included with this pattern.

Send 15 Cents in coins or stamps (coins preferred) for this pattern. Write plainly your name, address and style number. BE SURE TO STATE SIZE WANTED.

The choice of a smart, sensible and economical fall and winter wardrobe becomes very simple with the aid of THE NEW ANNE ADAMS PATTERN CATALOG. This beautiful book contains 32 pages of select Anne Adams models for every FALL and WINTER need—house, street, afternoon, formal frocks and lingerie for adults; pages of lovely models for juniors and kiddies; special styles for the larger figure, and many delightful suggestions for Christmas sewing. SEND FOR YOUR COPY. PRICE OF CATALOG, 15 CENTS. CATALOG AND PATTERN TOGETHER 25 CENTS. Address all mail orders to Pittsburgh Sun-Telegraph Pattern Department, 243 W. Seventeenth street, New York City.

1.—Enclose 15 cents in coins.
2.—Write clearly NUMBERS of patterns and SIZE wanted.
3.—Write or print your NAME and ADDRESS plainly.
4.—If you want SUN-TELEGRAPH Style Book send 10c extra.
5.—Address your request to the
PITTSBURGH SUN-TELEGRAPH PATTERN DEPARTMENT,
243 West 17th St.,
New York City.

Late Death Notices Will Appear on Finance Page

Death Notices 1

BARRETT—On Thursday, October 13, 1932, at 2 a. m., CLAIRE, beloved daughter of Ellen O'Mahoney and the late John Barrett. Funeral from the family home, 3003 Bigelow boulevard, on Monday, October 17, at 8:30 a. m. Solemn requiem high mass at St. Richard's Church at 9 a. m. Friends invited.

BRICKNER—On Friday, October 14, 1932, at 12:15 a. m., GEORGE J., son of Christina and the late Valentine Brickner, in his 57th year, brother of Charles, Adam, Mary and Mrs. Peter Hoenendoner. Funeral from his home, Baptist road, Baldwin Township, on Monday at 9 a. m. Solemn requiem high mass at St. Ann's Church, Castle Shannon, at 10 a. m. Friends are invited. Interment in St. Wendelin's Cemetery.

CHURCH-BRADLEY—Suddenly, on Friday, October 14, 1932, at 4:19 p. m., MOLLIE BRADLEY CHURCH, widow of Hon. Samuel Wesley Church, aged 64 years, mother of Squire Milton B. Church, sister of Mrs. Jane Cotton, Charles and William Bradley. Services Monday at 2 p. m., at the family home, 2904 Pyramid avenue, Brentwood, Pittsburgh, via Carrick car to Sankey avenue. Friends are invited. Interment in South Side Cemetery.

COLVIN—On Friday, October 14, 1932, at 8:45 a. m., EMMA SARAH COLVIN, sister of James P. and Mauna H. Colvin and Mrs. W. T. McKissock. Funeral services at her late residence, 5164 Cypress street, Monday afternoon at 2 o'clock.

CONSTANS—At Bowerston, O., on Thursday, October 13, 1932, EDMOND W. P. CONSTANS, son of Ella Constans Sapienza and the late Edmond Constans, of 577 Hullock street, D. H. Remains may be viewed at the parlors of William Slater & Sons, Virginia avenue and Kearsarge street, Mt. Washington, until Monday, October 17, at 8:30 a. m. Requiem high mass at St. Mary's of the Mount Church at 9 a. m. Friends invited.

CUNNINGHAM—At his home, 369 Fifth street, Beaver, Pa., on Thursday, October 13, 1932, at 7:30 a. m., HERBERT E., husband of Anna Weiden Cunningham. Services at the home of his mother, 76 Ohio River boulevard, Emsworth, on Sunday at 1:30 p. m. Friends invited. Interment in Rocky Springs Cemetery.

DODS—Suddenly, on Thursday, October 13, 1932, at 4:45 p. m., ALAN C. DODS, husband of Katherine Sheets Dods, of 1508 Center street, Glen Osborne. Friends will be received at the W. E. Gray funeral home, 328 Beaver street, Sewickley, where services will be held on Sunday at 3 p. m. Autos will meet trains leaving Pittsburgh at 2:05 p. m.

EMMERICH—On Friday, October 14, 1932, at 5 a. m., ADAM JOSEPH, husband of the late Marie Gaertner Emmerich, father of John, Edward and Marie Emmerich, in his 87th year. Funeral services at his home, corner Brownsville road and Nobles lane, on Monday at 3 p. m. Friends are invited. Interment in South Side Cemetery.

FRENCH—On Friday, October 14, 1932, RUTH CLEEK, wife of Louis French, of 1404 Liverpool street, North Side. Services at Litten's chapel, 4047 Perrysville avenue, Sunday, at 4 p. m.

JOHNSON—On Friday, October 14, 1932, at 9:40 p. m., JOHN J., beloved husband of Mary Johnson (nee Cregan). Funeral from his late residence, 903 Deely street, on Tuesday, October 18, at 8:30 a. m. Requiem mass at St. Rosalia's Church at 9 a. m. Friends are invited.

JOYCE—On Friday, October 14, 1932, at 4 a. m., MARY LYNCH JOYCE, widow of Thomas Joyce. Funeral from the home of her daughter, Mrs. E. R. Campbell, 28 Chapman street, Ingram, on Monday, October 17, at 9:30 a. m. Requiem high mass at St. James' Church at 10 o'clock. Friends are invited.

KEILHOCKER—On Thursday morning, October 13, 1932, MARY WAGNER, widow of Joseph Keilhocker. Services at her residence, 601 North Beatty street, East End, Monday morning at 10 o'clock. Interment private. Please omit flowers.

KURTZ—On Thursday, October 13, 1932, at 7:45 p. m., WILLIAM WYLAND KURTZ, aged 47 years, of 1506 Davis avenue, North Side. Funeral services at the James Lowrie Memorial Home, 1407 Chatteau street, North Side, on Sunday, October 16, at 7:30 p. m. Friends invited. Interment private Monday morning.

MAURER—On Thursday, October 13, 1932, at 7 p. m., MARY FLORENCE, beloved daughter of John J. and Florence Slone Maurer, aged 13 years. Funeral from the family home, 1301 Lakewood avenue, on Monday at 8:30 a. m. Requiem high mass at St. Martin's Church at 9 o'clock. Friends are invited.

McCORMICK—At Redlands, Cal., on Tuesday, October 12, 1932, W. I. McCORMICK, husband of the late Jane Oberley McCormick, father of Bill and Alex McCormick, formerly of Arkansas avenue, Dormont. Funeral from the Beinhauer mortuary, 2630 West Liberty avenue, South Hills. Notice of funeral upon arrival of body.

MORAN—On Friday morning at 11:30 o'clock, ANNA FITZGERALD MORAN, widow of Thomas F. Moran. Funeral from the family home, 347 Manion way, near Thirty-ninth and Liberty, on Monday morning, with high mass of requiem at St. John the Baptist Church at 9 o'clock. Friends invited.

SCHMID—CONRAD J. Funeral from the family home, 5119 Broad street, on Monday, October 17, at 8:15 a. m. High mass at St. Augustine's Church at 9 a. m. Friends invited.

SULLIVAN—On Thursday, October 13, 1932, at 11 p. m., Rev. JOHN J. SULLIVAN, of St. Francis Xavier's Church, son of the late John J. and Catherine McCabe Sullivan. Remains will be at the family residence, 657 Maryland avenue, East End, until Monday noon. Then removed to St. Francis Xavier's Church to lie in state until Tuesday morning. Office for the dead will be at 9:30 o'clock, followed by solemn high mass of requiem at 10 o'clock.

TREMEL—On Thursday, October 13th, 1932, at 10:15 p. m., JOSEPH M. (Barney), beloved son of Joseph G. and Katherine Moeller Tremel, in his 31st year. Funeral from the family residence, 1915 Lowrie street, Troy Hill, on Monday, October 17th, at 8:30 a. m. Solemn requiem mass at Most Holy Name Church, at 9 a. m. Members of Holy Name Society and friends invited.

WALSH—SISTER MARY, of St. Vincent's at Eudes Institute, 1825 Lincoln avenue,

Death Notices 1

daughter of the late Peter and Catherine Welsh, aged 77 years. Solemn mass on Monday at 9 o'clock. Friends invited.

WATTERSON—On Thursday, October 13, 1932, at 3:15 a. m., JOHN A. WATTERSON, beloved husband of the late Mary E. Gill Watterson, aged 63 years. Funeral from his late residence, 623 Hale street, Homewood, on Monday, October 17, at 9 a. m. Requiem high mass at St. Mary's Church, Forty-sixth street, at 9:30 o'clock.

WEISMANTEL—On Friday, October 14, 1932, at 6:55 p. m., PHILIP J. WEISMANTEL, beloved husband of Freda Lehmann Weismantel, in his 38th year. Funeral from Oscar Miller's chapel, 1420 Claim street, Troy Hill. Services on Monday, October 17, at 2:30 p. m.

ALLEGHENY COUNTY MEMORIAL PARK INFORMATION PHONE ATLANTIC 9847.

MOUNT ROYAL MAUSOLEUM Entombment space available. AT 3829

Florist 1-C

GIDAS Spray, $3; basket, $5. 3707 Forbes st. MA 1753.

Funeral Directors 1-D

FUNERALS COMPLETE FROM $135.00 UP

Grime & Blair

4112 Main St. Schenley 3000.

WANT AD CORNER
Fifth Ave. and Market St.

Visit Our New Downtown Office, Located at Fifth Avenue and Market Street.

Courteous Clerks will assist you in every way with your advertising problems.

BRANCH OFFICES
Where Ads Can Be Left at Cash Rates:

Broad St., 6200.....East Liberty News Co.
Brighton Rd., 3244.........James Carey
Brushton Ave., 576....Brushton Pharmacy
Beaver Ave., 1437.........Joseph Henchar
Brownsville Rd., 1401...........F. Shelten
Brownsville Rd., 2605.........J. H. Fulton
Brookline Blvd., 914...Brookline News Co.
Butler St., 5240................R. Kumer
Center Ave., 2167..............Center News
Federal St., 220..........P. & A. News Co.
Federal St., 921..................Finn Bros.
Forbes St., 3806..............C. M. Stauft
Homewood Ave., 540...Homewood News Co.
Dormont, Potomac & Espey.....The Regent
Bellevue, Lincoln Ave., 518..............
..........................Shannon News Stand
Braddock, Braddock Ave., 708....F. Klabans
Etna, Freeport St., 3.............C. Eiszler
Millvale, Grant Ave., 422.....Millvale News
McKees Rocks, Chartiers Ave., 716........
..............................John R. Noble
McKeesport, Fifth Ave., 602....Nat Fulmer
Sharpsburg, Main St., 606.....O. Weinberg
Swissvale, Edgewood Ave., 7600...........
................................Swissvale News
Wilkinsburg, Wood St., 1020..............
..........................Lambright & Son
Carnegie, E. Main St., 153...Carnegie News

Pittsburgher Sun-Telegraph

Effective January 1, 1931.

LOCAL NET RATES.

CASH RATES:

23c per agate line 7 or more consecutive insertions.
25c per agate line 3 to 6 consecutive insertions.
35c per agate line 1 or 2 insertions.
Situation Wanted, 12c per agate line 3 to 6 consecutive days, 10c per agate line.
7 or more consecutive times, 8c per agate line.

CHARGE RATES:

24c per agate line 7 or more consecutive insertions.
27c per agate line 3 to 6 consecutive insertions.
37c per agate line 1 to 2 insertions.
Card of Thanks, Church Announcements, Deaths, Marriages, Birth and Marriage Notices, 30c per agate line.
Minimum charge two agate lines.
The above rates apply only to the Metropolitan Pittsburgh District.
Your advertisement will be accepted at the above rates at **The Want Ad Corner at Fifth Ave. and Market St., or at any of the agencies in Pittsburgh. Phone Grant 5400** for information regarding agency nearest your residence.
The rates are based on the agate line. There are 14 agate lines to the inch.
Always count box numbers as part of advertisement.
Always allow four words for box numbers.
If replies to advertisement have to be mailed (outside the city only) send 10c for postage.

Church Announcements

FIRST SPIRITUAL CHURCH of the Soul, Odd Fellow's Chapel, Ninth ave., Homestead. Sun., 3 & 8. Dr. J. W. Lee, pastor.

2ND Church of Spiritualism, ser. Tue., Wed., Thur., Sun. 3 and 8 p. m. 904 Federal st. M. Schleicher, Miss McCoy, Miss Gaffney.

FIRST Church of Spiritualists, 256 Boquet st. Serv. Sun., 11 & 8; Thurs., 2:30 & 8; din'r. 50c. Mrs. Morrow, Mrs. McGill.

ST. PAUL'S Spiritual, 3519 Penn. Dly. 2:30, 7:30; social Tues., Oct. 18. Mrs. Leese.

1ST Spirit'l Church, 4105 Woolslayer way—nr. Penn av., meet'gs dly. Md. Crowley.

Lost and Found 2

Lost and Found ads are broadcast over WCAE, Radio Voice of Pittsburgh Sun-Telegraph

COAL BLACK COLLIE, 4 WHITE FEET, ANSWERS TO TONY. REW. MA 1931.

COCKER Spaniel—Black and white; Wed. nr. Bankville and Beverly rds., Mt. Lebanon; answers name Jesty. Reward LE 3681-W.

DIAMOND RING, INITIALS M. B. M. LIBERAL REWARD. MO 8221.

GLASSES white gold, lost on East St. car Sat. eve., 8 p. m. Reward. WE 0433-J.

LOST—Friday, downtown, black wallet containing $52. Reward. MO 2814.

2 FOX terriers Wed.; male and female, black and white markings; answers to Queeny and Ted. Reward. MO 1999.

FOUND ON STREET CARS AND BUSES
TUESDAY, OCT. 11.
Purse, route 82.
Key, McKeesport Motor Coach.
WEDNESDAY, OCT. 12.
Purse, route 76.
Purse, route 86.
Purse, route 88.
THURSDAY, OCTOBER 13.
Wallet, Oakmont Motor Coach.
Rosary beads, route 88.
Purse, route 60.
Information concerning these articles may be had by calling Pittsburgh Railways Company, Lost Department, Grant 7450. Ask for Extension 148.

Personals 3

CASH For old gold, silver, bridge work. AT 0621. H. & L. RFG. CO., 515 CLARK BLDG.

1 ACRE, $250; SMALL DOWN PAYMENT, $5 per month; on new KDKA boulevard, 15 miles from Courthouse; gas, electric, schools, bus. Hazel 5939.

"SHADY NOOK," Noblestown rd., Route 19, under new management; Carnegie bus stops at door. Marion, Walnut 4414.

SKIN disorders treated and all facial blemishes removed. Dr. Gehrs, 402 Nixon Bldg. Atlantic 1104. (Licensed.)

DR. JANE BLANCHARD'S true medicine for women, no equal. 2817 East N. S.

VIBRATORY Sun Violet Ray for colds, sore muscles, neuritis, nervousness. SC 3246.

MacKENZIE'S massage parlor, licensed, 900 Federal st., side ent. apt. 8. FA 1526.

FURNITURE MOVING AND STORAGE, HAUGH & KEENAN S. & T. CO. MO 6700.

CHATEAU SHOP UNDER NEW MANAGEMENT. CEDAR 6717.

RATS, Mice, Roaches, Bedbugs exterminated. Rose Co., 321 Fulton Bldg. AT 8147

L.—Nothing to phone call Friday.—B.

Male Help Wanted 4

ELECTROLUX, INC., Investment Bldg., has 3 sales vacancies open now.

EXPERIENCED office supply and printing salesmen; hard plugging builds steady income. H. B. Block Co., 200 Federal st.

MAN 25-45, for permanent progressive work. 306 Investment Bldg.

MEAT SALESMAN. MUST BE EXPERIENCED. WRITE WHAT TERRITORY ACQUAINTED IN. T 221, SUN-TELE.

MEN (5)—20 to 40, neat-appearing; about 40c hour. Mr. Harris, 4007 Jenkins Arcade, 9-10 a. m.; 5-6 p. m.

Male Help Instruction 4-A

POSITIONS open for well-trained men. Let us prepare you for one of today's best-paying trades. Pgh. School of Trades, Dept. "6," 405 Penn ave.

$1260-$3000 YEAR. Government life jobs, many post-depression vacancies. Men-wom., 18-50. Steady work. List pos.; sample coaching and full part. free. Write today sure. R-234, Sun-Telegraph.

Female Help Wanted 6

TEACHER

To present a unit of work to rural and primary teachers. Good pay. Dignified work. No investment. Must own car and be free to travel. Call Mr. Tinkler, Fort Pitt Hotel, for appointment Saturday and Sunday.

Female Help Instruction 6-A

LEARN BEAUTY CULTURE at GRIFFITH BEAUTY SCHOOL, INC. Earn While Learning. Day and Night Classes. Terms arranged. Cor. Penn & Stanwix St. AT 4034.

Work Wanted 10

CALL me for lowest price on repairing your radio or washer. HE 8243.

CARPET and linoleum laid, new work measured, sewed and laid; remodeling a specialty; estimates furn. Penhurst 7198.

CARPENTER, builder, good local refer., wants work of any kind. MO 0110.

COLORED handy man around house. Can drive. Phone Mr. Craig, Grant 3317.

Furs Cleaned and glazed, $2.50 and up; jackets made from coats, $17; no extra charge whatever; guaranteed. LO 2403-J.

HOUSECLEANING, painting, wall washing; exp. men; very cheap. MA 2064.

MAN from Jersey, experienced cook, butler, chauffeur & houseman. MA 9807.

Mattresses Sterilized, rebuilt; feather comforts made. SC 4239.

PAPERHANGING, $2.50 rm.; both edges trim.; gtd.; plastering. MA 2064; SC 9155

PAPERHANGING and painting, $2.50 rm.; skilled workmanship guaranteed. GR 7061.

PAPERHANGING $1 room using our paper at listed standard prices. Fairfax 4356.

PAPERING, PAINTING, PLASTERING Sanitas, expert hanging, $2.50 up; with paper, $4 rm.; removed, $2.50. HE 3066.

PITTSBURGH ASSN. IMP. OF POOR
Free Employment Bureau
SKILLED MECHANICS, HANDY MEN, Carpenters, Painters, Plumbers, Electricians, etc. Coal Carriers, Housemen, Orderlies, Handy Men, Farmers, Pick and Shovel, etc. Capable dependable, family men personally known to us. Help us find these men work. Free Employment Bureau, 428 Duquesne way, Atlantic 4183.

WIRING—6 rooms, brown gold fixtures, $36; inspection guaranteed. HE 1789.

Situations Wtd., Female 11

COLORED exp. cook or gen. housework; city ref., sleep in. Hiland 8267-R.

EXP. colored girl wants general housework; city ref. Cedar 1117-W.

GERMAN Woman, middle-aged, wants position as working housekeeper; ref. Write H 141, Sun-Telegraph.

NURSE wishes position for home and small wages. Address J. W. Channing, Hollidays Cove, W. Va.

RELIABLE colored woman wants week's work, good laundress, ref., SC 1565.

WOMAN, 40, desires position as housekeeper in widower's mod. home. HE 7194.

YOUNG colored woman wants part-time work; stay with children. PE 0981.

Sale, Business Opportun. 12

CONSTRUCTION corp. need good men to work and invest in new corp. 1004 Law & Finance Bldg., 9 a. m. until 5 p. m.

GOLD

MOST PROMISING GOLD PROPERTY FOR BIG AND QUICK RETURNS. 30-year lease, 7½% royalty, 19 gold quartz claims, Cactus Range Mining District, Goldfield, Nev. Shaft 200 feet, one crosscut 60 feet, additional 20 feet will crosscut 8 feet, deposit black andesite; stringer leading from it, gave average assay $10,000 in gold. Another 60 feet will crosscut gold bearing vein 40 feet wide. Reasonable capital required. Will give substantial interest in the property. Smaller returns expected in 60 to 90 days. Property equipped with first class machinery, good buildings to accommodate 50 men; water and timber. Paul G. Savic, 1219, Pittsburgher Hotel.

PARTNER wanted, must be experienced restaurant man, best location in East Liberty. Write, give phone number, R 157, Sun-Telegraph.

REAL BARGAIN

Service station & garage; good loc.; doing good bus.; will sell, rent or trade. CE 9388.

RETAIL BAKERY—Cash business $20,000 annual sales; selling on account of sickness. Write S 157, Sun-Telegraph.

Dancing Academies 17

DON MARTINI Fox-trot, Waltz, Tango, 10 teachers, Tap, Stage, ½ rate. 212 Stanwix St.

1,399,227
OPPORTUNITIES
To Rent, Sell or Exchange
for only $3.22

During the next seven days one million three hundred ninety-nine thousand, two hundred twenty-seven persons will buy and read the Sun-Telegraph. A two-line classified ad—your ad—published in every one of these copies of the Sun-Telegraph will cost you only $3.22. Surely, out of this huge host of people who will have the opportunity of seeing your ad, some one will be interested in what you have to offer. There's no doubt about it! That's why every one is saying "Times have changed in Pittsburgh. NOW it's the SUN-TELEGRAPH for Want-Ad RESULTS!"

CALL GRANT 5400

For Sun-Telegraph Classified Ad Service

Wanted, Business 14

Blinds

BLINDS Cleaned. Lower prices. Isel Crystal Process. Sterling 2653.

Furnace Cleaning

$3.75— Furnace or Boiler cleaned. Fairfax 8853.

Office Equipt Schools

BE PROFESSIONALLY TRAINED Burroughs School of Individual Instruction now offer special courses at reduced rates on typewriter billing machines, bookkeeping machines and calculators, easy terms. Free employment bureau. 818 Liberty ave. Atlantic 5714. Day and eve. classes. Phone or write for FREE catalog.

Piano Tuning

EXPERT TUNING by a leading musician at half price; best ref. EV 1642.

Plumbing

LOW WATER pressure annoyances corrected, $15. Shadyside Supply. MO 0869.

Shelled Nuts and Popcorn

SHELLED nuts for Halloween, wholesale headquarters. J. R. Lloyd, 113 Ferry st.

Schools & Instructions 16

ENROLL now in Pittsburgh's first Beauty School. Matson Frederic Beauty School, 207 Fifth ave. Atlantic 0884.

TYPEWRITING—Complete course in 18 lessons, $35. Guaranteed. MO 6928.

Private Instructions

SHORTHAND—Complete course in 18 lessons, $35. Guaranteed. MO 6928.

Spanish Schools

LEARN Spanish, class or private; native teacher; short course. Atlantic 7371.

Transfer & Storage 19

C. E. Sample, Federal 9157.
Wanted, Nov. 1, load or part from Chicago, Milwaukee, way points.

IVORY BROOKS KAUFFMAN, INC.
Need load to Detroit, N. Y.; return load rates. AT 1656; Glenshaw 780 eves.

WILL accept salable furniture for moving charge. Belmar Storage. CH 3164.

SALABLE FURNITURE accepted for moving charge. Federal 9157.

Coal, Oil & Wood 21

BEST double-screened lump coal, $3 del.; furn. lump, $2.75 del. MA 6218 or LE 7798.

A-1 BEST double screen lump coal, $3 ton; frn. lump, $2.75; del. anywhere. FI 1212.

A-1 BEST clean double screened lump $3 ton; furnace $2.75; stove $2.75. FA 7208.

A-1 BEST double screened lump coal, $3 ton; furnace lump, $2.75. FI 1042.

BEST double screened lump, $3 del.; egg, $2.75 del. MA 6218 or PE 7798.

A BARGAIN—RUN OF MINE, $2.20 AT CURB. HAZEL 6007.

Landscape Gardeners 22

POTTED roses, perennials. SPRAYING, nursery stock. F. C. Honess, Linden 0743.

FOR RENT Furnished Rooms 30

AIKEN AVE., S., 470—Lovely sleeping rm., free phone and parking. Montrose 0745.

Attractive Room With or without private bath, widow's home. Montrose 1503.

ATLANTIC, S., 418—Front rm., alcove, next bath; nr. car; pvt. home. MO 1740.

ATWOOD ST., 328—Front rm., 1-2 men, $3 for 1; $5-2; pvt. home; reas. MA 0253.

AURELIA, 6346, nr. Shady; bed-liv. rm.; suit 2; $15 mo. ea.; meals opt. MO 7939.

BARTLETT ST.—Nicely furn. room, pvt. home, garage; $25 month. Hazel 1290-J.

BEECHWOOD Blvd., 3416—Rm., pri. entr., $6 for 1, $8 for 2; gar. incl. HA 7196.

BLACK ST., 5539—Well furn. cozy room; 1-2; private home; near car line.

BLACK ST., 5539—Nicely furn. room in apt., near cars, bus. $3.50 wk. MO 4484.

BROOKLINE, 624 Rossmore; very nice rm.; nr. cars; reasonable. LE 7013-W.

DORMONT—Attractive room, next bath; private home; near cars; $4. LE 6900-J.

DORMONT—Cozy room, radio; near cars; meals optional; $15 month. LE 3030-J.

DORMONT—Man of bus. couple; h. w. heat, fireplace, semi-pvt. b. LE 0763.

E. E., 412 S. Linden—Large bedrm., sitting-rm., pri. bath, $35 mo. for 2; ref. MO 2541.

E. E., Rosemary rd., 7521, opp. Briar Cliff rd.—Fur. rm., pvt. home, reas. CH 1743.

E. E., 741 N. St. Clair—Large well heated rm., 1-2, unl. phone, reas. MO 0750.

E. E., St. Marie st., 6044—Light, cheerful rm., nr. bath, reas. Hiland 6573-J.

E. E., Thomas Blvd.—Nice steam-heated room, private bath, reas. CH 5502.

E. E., 235 LEHIGH—Large room, private home; gentleman; reasonable. MO 8061.

ELYSIAN St., near 5th av.; 2d fl. frt. rm.; furn. ht., unl. phone; $4.50. MO 5349.

IF YOU do not find what you want in this column, phone Rental Service, Grant 5400 for additional listing of furnished rooms.

LARGE comfortable room for winter, twin beds, pvt. bath, $3.50 or $5. EV 7793.

MT. LEB.—Attractive single or double rm., $20 or $35 mo.; gar. opt. MO 2429.

MT. LEB.—Splendid home for gentleman; refined, congenial environment. LO 2564.

MT. LEBANON—Ideal home for 1 or 2, meals, gar. opt.; very reas. LE 7425-J.

SCHENLEY DIST., 4504 Center ave., attr. rm. & liv. rm.; water; 1-2. MA 0105.

SHADY DIST.—Large rm. for 1 or 2; connecting if desired; furn. ht. HI 2935-J.

SHERADEN'S best location; room for 1 or 2; h. w. ht.; meals opt.; reas. FE 2993-R

WHETHER you have a few suitcases or many rooms of furniture to be moved, you can find someone for the job by consulting today classification 19. Transfer and Storage.

Rooms in Hotels 30-A

HADDON HALL HOTEL, 4730 Center ave. Rooms with private bath, $1.50 day. Mayflower 7123.

LANG HOTEL, 7048 Frankstown ave.; excellent meals if desired. Hiland 7241.

PENN SHADY, 226 SHADY AVE.; $1.50 day or $30 month. Hiland 6277.

Unfurnished Rooms 31

BEECHVIEW—3 rms., pvt. bath, entrance; furnace; red.; adults. LE 2820-W, p. m.

BROOKLINE—Oct. free! 3 nice rms., use tile bath; 2nd fl.; reas. Lehigh 8292-R.

CARRICK—Fine location, 3 or 6 lovely rooms, all conv., a bargain. LE 1565-R.

E. E., BLACK ST., 5450—3 rooms, tile bath, light and heat, $25. MO 1627.

E. E., 5155 Dearborn st.; attractive 3-4-room suites, bath; reasonable rent.

E. E., 410 N. Graham; 3 unfurn. rms., use bath, ldry., heat, $25 mo. MO 0709.

ELLIOTT—3 rms., 1st fl., lt., heat incl., $30, priv. ent., nr. cars. WA 2207-R.

KNOXVILLE, 115 Jucunda st.; 3 rms., 1st flr., bath, ldry, porch, $22. HE 0388.

KNOXVILLE, 131 Jucunda st.—3 rms., use bath, 1st fl., h. w. ht., inc., $20. HE 5024.

MT. LEB.—3 large rms., tile b., shwr., 2nd floor, h. w. heat, very reas. LE 1882-R.

OAKLAND—3 rms., bath, ldry., furn.; nr. car, church, school; priv. home. SC 2173.

OAKLAND—2 or 3 rooms, bath, near cars. Call Mayflower 4782.

PHONE Rental Service, Grant 5400 for additional listing of unfurnished rooms.

WILK.—3 lovely rms., bath, 2nd flr.; furn. ht. inc., $20, Oct. free. CH 5866.

$25— South Hills, 4 rms., b., 1st fl., furn. ht. incl.; 25 min. city. EV 7646.

Housekeeping Rooms 32

AIKEN, S., 466—Kitchen and bedrm., 2nd fl., h. w. heat, sink, range. Reduced.

BROOKLINE—Comfortable 2-rm. apt., complete, $8 wk.; gar.; nr. cars, stores. LE 1666-J.

CRAIGHEAD ST., 47—2 conn. rms.; sink, range, furn., sew. mach.; $7. EV 2139.

EDGEWOOD, 112 Ivy St.—3 nice rms., use bath, $20; 1 sq. car, train. CH 2487.

ELLIOTT—3 rms., 2nd fl.; light, heat, use of bath. WA 0182-J after 8 p. m.

KNOXVILLE, 415 Rochelle—3 rms., complete; furnace; nr. cars; $7. EV 5148.

N. S., 845 N. Lincoln ave.—Attractive 2-rm. apt., 2nd flr. front, priv. bath.

N. S., 926½ Madison Ave.—1 or 2 rooms, newly furn., clean, mod.; all conv.

NORTH SIDE, 827 No. Lincoln. Apts and single rooms, pvt. bath, garage, cheap.

OAKLAND, 15 Boquet st.—Attr. 2-rm. apt., comp.; 2nd flr. front; reas. MA 3268.

SHERADEN—Ashlyn st., attr. 2 rms., kitchenet, ht., lt., incl., $27. FE 2336-R.

WILKS.—Best location; 2 or 3 lovely rms., complete, 2nd floor; very reas. PE 1857.

Wanted, Boarders 33

BELLEVUE, 121 Watkins; nicely furn. r.; nr. cars, bus; board, gar. opt. LI 0560-J.

EDGEWOOD, opp. Switch & Signal; rm., laundry, board, $8 per week. CH 2535.

HIGHLAND District; lovely 2nd flr. front rm. and board. MO 0995.

PERRYSVILLE Dist., lovely rm., brd., $7 wk., fu. rm., $3. Pvt. home. FA 5346.

WEST VIEW—Attr. rm., couple or 2 bus. wom.; meals, ldy.; $7.50 wk. WE 2240-J.

Apartments, East End 36

McPHERSON BLVD., 6823—5 large rms., pri. bath, h. w. ht., gas, lt. inc. MO 4262

WILKENS AVE., 5526—Modern 6-rm. duplex, 2nd floor; maid rm., gar. HI 1354.

DUFFIELD ST., 1674—Modern 5-rm. dup., sun porch, elec. refrig., $45. MO 8318.

E. E., 716 N. Negley—3 rms., tile bath, range, lt., ht., gas, incl., $45. MO 3378.

"I Could Have Sold 23 MORE DOGS"

Said Mr. Lohler, of Beechview, who sold an Eskimo dog through a Want-Ad in the Sun-Telegraph.

According to Mr. Lohler's statement 24 persons called in answer to his Want-Ad in the Sun-Telegraph offering an Eskimo dog for sale. One person bought it, leaving 23 others who would like to buy an Eskimo dog.

If You Have Pets for Sale

CALL GRANT 5400

An experienced ad-taker will help compose an ad that will get results!

FOR RENT Apartments 35

BELLEVUE, 739 Ravenswood—Unusual 5 rm., heated, break. rm.; elec. refr. Must see to apprec. Red. rent. LI 6511-J.

PERRYSVILLE AVE. DIST.—Cozy 3-rm. apt., bath, 2d flr; now $30. AT 5250.

BELLEVUE—3 or 4-rm. apt., hot water heat, $25-$28; gar. opt. Linden 6440.

CRAFTON—6 rm. dup.; central loc.; sublet; very reas.; ht. h. w. inc. WA 0391-M.

BELLEVUE—4 rms., pvt. bath, porch; all conv.; furn. ht. incl., $25. LI 5685-J.

OAKLAND—Mod. 4-rm. apt., bath, shwr., $40; steam heat included. AT 7856.

WILK.—Steam-heated apts. 2 to 5 rooms, all conv., frig. Office, PE 1742.

WHETHER you have a few suitcases or many rooms of furniture to be moved, you can find someone for the job by consulting today classification 19. Transfer and Storage.

MENTION THE SUN-TELEGRAPH WHEN ANSWERING ADVERTISEMENTS.

Apartments, South Hills 37

PRINCESS ANN APT., MT. LEBANON, 320 Beverly rd.; beautiful furn. or unfurn. apts.; at reduced rent. LE 8493.

MT. LEBANON—3-rm. efficiency apt., new building; convenient to cars; gas, frigidaire, heat incl.; $41. Lehigh 9932-R.

MT. WASH., 1 Bailey ave.; 7 rms., frig.; conv. loc.; nr. incline; $45. EV 3907.

BEECHVIEW Ave., 1332—3-rm. apt., tile bath, pchs., h. w. heat, $30. HA 4701.

DORMONT—4-rm. eff. apt., frig., inador, ht., incl.; nr. cars; very reas. LE 2406-W.

BEECHVIEW—3rd fl. apt., 4 rms., bath; $30; mo. free; good location. LE 5310.

MENTION THE SUN-TELEGRAPH WHEN ANSWERING ADVERTISEMENTS.

Apartments, North Side 38

5 ROOMS, bath; central location; handy to everything yet surrounded by acre ground. Heat and water furnished; garage, laundry, porch, incinerator; best maintained place North Side; our tenants remain years. Call FA 7479.

PERRYSVILLE AVE., 2539, cor. Charles, 5-room apt., newly decorated. FA 1434.

N. S., 12 Jacksonia; mod. apt., 4 rms., hall rm.; all conven., $30. FA 1638.

MENTION THE SUN-TELEGRAPH WHEN ANSWERING ADVERTISEMENTS.

City & Suburban 39

WHETHER you have a few suitcases or many rooms of furniture to be moved, you can find someone for the job by consulting today classification 19. Transfer and Storage.

WILKINSBURG—Duplex, 7 rms., very desirable; also 5-rm. house, porches, yard, etc. Call Office, Penhurst 1742.

BELLEVUE—Bungalow, 4 or 6 rms., all conv., pch., yd., c. furn.; red. LI 6128-R.

NEW duplex, 643 Princeton blvd., Wilks.; 4 rms., bath, gar.; low rental. Court 5500.

COL.—5-4-3-2 rms., $25-$8. Call for rent list. Lando, 331 4th av., or 1851 Center.

East End 40

E. E. HOUSES, DUPLEXES, APTS. HUSS BROS., REALTORS, 5972 Baum blvd. MO 8684.

TILBERRY St., 2303—Duplex, 6 rms., ba., sunparlor, h. w. heat, $65. MA 2742.

South Hills 42

REDUCED—$70 TO $45
Beltzhoover ave., 214; 7 rms., fin. 3d flr. and basement; furnace, bath. LE 3736-R.

DORMONT hse., 7 rs., b., gar., nr. schls., cars, etc., $60. Brownlee. LE 4200-2290.

BRENTWOOD—New, 6 rms., breakfast rm., tile bath, garage, $60. Carrick 2822-R.

MT. LEBANON'S best bargain—Beautiful 5-rm. brick, tile b., h. w. ht. LE 3589-W.

VALERA AVE., 2325—Mod., 5-rm. stucco, alcove, bath, ldry, furn. Carrick 2570-J.

MT. WASH.—5 rms., bath, furn., porches, 80 ft. long, fruit trees, $30. EV 2706.

BELTZHOOVER—7 rms., bath; arranged for 2 families; $38. Lehigh 1976-J.

CASTLE SHANNON—5, 6, 7-rm. modern houses and apts. Lehigh 6955.

Furn. Apts. & Houses 45

MT. LEBANON—The Embassy, 230 Beverly road. Phone Locust 1500. Luxurious furn. apts. Low rentals.

Furn. Apt., $6 Wk.—St. heat, bargain. CE 9335

ALL OR PART OF LARGE SUBURBAN HOME, FURNISHED. STERLING 2541.

BELLEVUE Apt., 5 rms., furnished; garage and Frigidaire, $70. Call LI 3240-M.

MOREWOOD, 425; 5-rm. apt., st. heat, 4 twin beds, pvt. bath; also sep. rm.; reas.

E. E., 5831 Holden—Cheerful, pleasant 2-rm. apt., all mod. conv.; reas. MA 2636.

HIGHLAND, N., 428—4 r., 2 bedrms., liv. r., kit., $10; bus. cple. or gents. EM 0880.

HOMEWOOD—7331 Mt. Vernon—4-rm. apt., furn. comp., pvt. bath, por., $9. PE 3256.

MARYLAND AVE., 724; attr. 3 rms., 1st flr.; near cars, bus; reas. MA 2292.

PRIVATE apt., 2 bedrms., liv. rm., kitchenette, ba., porch; suit 4; red. LE 2318-R

Business Properties 47

CASTLE SHANNON restaur., fully equip., with or without apt., reas. LE 6955.

Offices & Desk Room 50

→ Westinghouse Bldg. ←
Desirable space, single or en suite. AT 4050

CHOICE offices, complete serv., mod. rental. Aronson Bldg., 339 5th ave. AT 4800

FOR SALE City & Suburban Houses 60

$3,700 TO $5,650—Brick bungalows, tile baths, garage, on ¼ to 1-acre lots. Fall or spring delivery; small down payment; 7 mins. to Wilkinsburg. CH 4700.

Lots For Sale 71

YOU only need $25 cash to buy 1 level acre S. W. of Mt. Lebanon, bal. $2 per week. Price, $490. Good roads, gas, water and electric. Write J-133 Sun-Telegraph.

Sale Farms—Acreage 72

PERRY Hiway frontage, nr. Pines; about 1 acre; settle estate; terms. Perrysville 134

Sale or Exchange 73

FARM WANTED

Offering in exchange my country home of 2½ acres, stone residence, nr. Pgh., finest property in Western Penna. Prefer farm bordering on Lincoln-Perry Route No. 8 or Wm. Penn Hwy. Prefer 50 to 100 acres; no bldgs. Address B 100, Sun-Telegraph.

Mortgage Loans 81

PRIVATE funds, 1st and 2d mortgages. Frank J. Shermer, 508 Grant st. AT 1365.

HAVE $10,000 for good mtgs., amounts to suit. Hazel 3142, evenings or Sunday.

Household Goods 86

WASHER Repairs & wringer rolls. Carter's, 22 Graeme st.

75c week rents a washer; ice boxes $3 up. 123 Brownsville Rd. HE 8243.

8 RMS. elegant furniture; all or any part; no reasonable offer refused. CE 0929-J.

FURNITURE (used); large selection; reas. Belmar Storage, 741 Penn ave., Wilk.

Electric Refrigerators 86-A

CLOSING OUT STOCK

Seeger Cabinet Electric Refrigerators. Less than cost while they last. COME AND SEE—GUARANTEED. MALONE PLUMBING SUPPLY CO., 21st and Wharton sts., S. S. HE 3100.

Musical Instruments

UPRIGHT and Grand Pianos, $10 up; good condition. Frederick's, 913 Liberty ave.

Office & Store Equipm't 89

TYPEWRITER bargains, all makes, $10 up. Fort Pitt Typewriter Co. AT 8220.

Automobiles For Sale 94

MUGELE MOTOR CO.

We sell all our used cars, all types and models under $300 on ON NO DOWN PAYMENT PLAN. All you need is property endorsement, no furniture required. Rate of interest lowest of any finance company. Call Hinkel, AT 0623.

AUBURN late 1927 4-door Sedan—Perfect motor and running gear; beautiful appearance; simonized; bargain; $75 takes it. Lehigh 8700.

BUICK USED CARS
Keystone Buick Co., Baum and Liberty.

CADILLAC LA SALLE USED CARS
Royston Cadillac La Salle, 5607 Baum blvd.

CHEV. coupe, 1929, repainted dark blue. Fine mechanical shape, $150; terms. Mr. Neidhart. LI 4700.

CHRYSLER 70 four-door sedan; fine family car; only $155; trade and terms. Dormont Motors, 2875 W. Liberty ave., Dormont.

CHRYSLER USED CARS
SAMSON MOTOR CO., 4647 BAUM BLVD.

DE SOTO, PLYMOUTH USED CARS
Wm. Baehr Motors, 5556 Center Ave.

ESSEX—1931 Sport 4-door Sedan, like a new car, $285.
DIXON MOTOR CO.
109 W. Montgomery ave., N. S. FA 3620.

FORD 1931 coupe, the finest 5-window coupe in town. See this buy at $98 down. Smith Chevrolet, thru the tubes to Dormont, 3109 W. Liberty ave. Lehigh 8200.

FORD—1930 Standard Coupe; $215; in perfect condition.
DIXON MOTOR CO.,
109 W. Montgomery ave., N. S. FA 3620.

FORD Coupe, late '29, $110; low down payment; balance easy terms. Dormont Motors, 2875 W. Liberty ave., Dormont.

FORD 1931 coupe, one of the best Fords on the road. Look this one over; $290. Penhurst 1838.

FRANKLIN, Marmon used cars. McKinley-Gregg Auto Co., 447 North Craig st.

GRAHAM PAIGE—Late model straight 8, 4-door Sedan, mechanically perfect; new-car appearance, all new tires; an exceptionally fine family car, that you will be proud to own, at a price you can afford to pay. R. J. Bauman, 725 Ross avenue, Wilkinsburg. CH 6900.

30 HUDSON, de luxe Sed., look up this worthwhile bargain. Schenley 9968.

HUDSON, ESSEX USED CARS
Pierpoint Motor Co., 5001 Baum blvd.

HUP—'31 Sed.; no reas. offer refused; car perfect. Homestead 2727.

PACKARD 1930 6 w. w. Sedan; stop at our showroom and let us make you a deal; quick sale, $895. Donaldson Motor Co., 1107 Western ave., N. S. Cedar 5718.

PACKARD USED CARS
PACKARD MOTOR CO., 4709 Baum Blvd.

PONTIAC 1927 4-door Sedan—Excellent motor and running gear; very good appearance; $75 takes it. Lehigh 8700.

PONTIAC USED CARS
G. A. REHTMEYER, Inc., Baum at Craig.

STUDE '30 De Luxe 6 Sedan, wonderful bargain. Dormont Studebaker. LE 4600.

WHIPPET 1928 Coupe; fine condition; $95. 3941 California ave. LI 2210.

WILLYS-KNIGHT—'31 sedan; must sacrifice; new. 221 9th ave. HE 1018.

REPOSSESSED CARS
1931 Ford DeLuxe Roadster, 1929 Ford Cpe. 1929 Ford Pickup; trade and easy terms. Mugele Motor, 1807 Fifth ave. AT 0623.

$10 Down delivers good used car, all makes; prices $50 to $300. 2875 West Liberty ave., Dormont.

GOOD USED CARS
Frank D. Saupp, Inc., 5838 Baum at Euclid

BENNETT BROS., 5100 Center ave. MO 0911. Open eves till 9. Sunday all day.

REPOSSESSED CARS
5820 Center Ave. Montrose 7664.

BETTER USED CARS
Olds Retail Store, Baum at Beatty. HI 1204.

MORSE DETECTIVE SERVICE—Secret investigation. CA 1407. P. O. 644, Pgh.

Trucks & Tractors 95

WILL BUY 1½-TON DUAL TRUCK, LATE MODEL. CALL HOMESTEAD 2689.

SAUPP'S used trucks, all makes and models. 5803 Center ave. Hiland 7900.

Automobile Accessories 96

GUARANTEED pass. and truck tires cheap. 1924 Center ave. & Dinwiddie st.

Wanted, Automobiles 97

HIGHEST prices used cars, if financed, will clear title. 205 Penn ave., Wilk.

CASH paid for '29, '30, '31, '32 model cars. Mr. Bingler, Lot, Center and Negley.

Garages For Sale 99

GARAGES—All kinds; reduced price. Noble & Henderson. Federal 0890.

Dogs, Cats, Etc. 100

BOSTON terrier pups, also extra small toy Boston terrier pups. P. F. Guenther, 7th st., New Kensington, Pa., Phone 2262-R.

CHOWS, 2, pedigreed, 3 months old, male and female; reasonable. CA 3398.

YOUNG male beagle hound, router and trailer, sell on trial. Locust 2349-R.

Rabbits and Supplies

RABBITS—HIMALAYAN
Ermine pedigreed stock, reasonable. 1444 Orchlee St., N. S. Pittsburgh, Pa.

Farm and Garden

YOUR last chance. Evergreens, 25c each. Pendale Nurseries, Beverly & Cochran rds.

CLASSIFIED ADS ARE AMONG THE GREATEST MONEY-SAVERS KNOWN

Legal Notices 107

TO Vivian D. M. McCullough, respondent: Take notice that the case of Elma J. McCullough against you for divorce A. V. M., at No. 2777 April Term, 1932, Common Pleas Court, Allegheny County, Pa., will be tried at the City-County Building, Pittsburgh, Pa., when called, or as soon as is convenient to said Court. Thomas W. Neely, Sr. & Jr., attorneys for libelant, Park Bldg., Pittsburgh, Pa.

WRIGHT & RUNDLE, Attorneys, 624 Frick Building. Notice that letters testamentary durante minoritate on the estate of John W. Ridgeway, deceased, late of Edgewood Borough, Allegheny County, having been granted, all persons indebted to said estate will make payment and those having claims will present them to Margaret C. Ridgeway, Executrix Durante Minoritate, 114 McKay St., Edgewood, Pa.

H. P. EBERHARTER, Attorney, 1306 Berger Building. Notice that letters of administration on the estate of Louisa M. Eberharter, deceased, late of Pittsburgh, Allegheny County, having been granted, all persons indebted to said estate will make payment and those having claims will present them to Herman P. Eberharter and Carl S. Eberharter, Administrators, 321 Dinwiddie St., Pittsburgh, Pa.

Legal Notices 107

RECEIVERS' PUBLIC SALE OF PERSONAL PROPERTY

In the District Court of the United States for the Western District of Pennsylvania, No. 2906 in Equity.

Notice is hereby given that the undersigned Receivers for the Harris Department Stores Company, in pursuance of the petition and decree at the above number, will offer at public sale upon the premises of the Harris Department Stores Company at Nos. 624-630 Liberty avenue in the City of Pittsburgh, Allegheny County, Pennsylvania, on Wednesday the 16th day of November, 1932, at 2 o'clock p. m., all the assets of the Harris Department Stores Company (exclusive of cash) in the hands of the Receivers. Said assets consist of a stock of merchandise consisting of ladies' men's and children's clothing, millinery, shoes and other wearing apparel, of fixtures, office furniture and equipment contained in said storerooms, together with book accounts due the said corporation, which business the Receivers have been operating and which they will sell as a going concern.

There will also be offered at public sale upon the premises of the Harris Department Stores Company at No. 973 Fifth avenue, Borough of New Kensington, Westmoreland County, Pennsylvania, on Thursday, the 17th day of November, 1932, at 2 o'clock p. m. all the assets of the said Harris Department Stores Company (exclusive of cash) in the hands of the Receivers. Said assets consist of a stock of merchandise consisting of ladies' men's and children's clothing, millinery, shoes and other wearing apparel, of fixtures, office furniture and equipment contained in said storeroom, together with book accounts due to said corporation, which business the Receivers have been operating and which they will sell as a going concern.

The Receivers will offer each of said respective stocks as a whole.

Terms of sale, 10% of the purchase price to be paid in cash on the day of the sale and the balance upon the confirmation thereof. Said sale is made subject to confirmation by the Court, and the Receivers reserve the right to reject any and all bids and also reserve the right to postpone or adjourn the sale from time to time if, in their opinion, it shall be deemed necessary.

MATHIAS PFLASS,
LOUIS M. SMIT,
Receivers of the Harris Department Stores Company.
E. LOWRY HUMES,
HARRY WEISBERGER,
Attorneys for Receivers,
1108 Plaza Bldg., Pittsburgh, Pa.

PAUL A. STUART, attorney, 1421 Grant Bldg.—Notice that letters of administration on the estate of Zorie Frakovich, alias Zora Francovich or Zorka Frankovich, deceased, late of Indiana Township, Allegheny County, having been granted, all persons indebted to said estate will make payment and those having claims will present them to Louis Vucich, administrator, Rural Ridge, Indiana Township, Pa.

TO HARRY SANDERS, respondent: Take notice that the case of Lizzie Sanders against you for divorce a. v. m. at No. 728 April term, 1932, Common Pleas Court, Allegheny County, Pa., will be tried at the City-County Building, Pittsburgh, Pa., when called, or as soon as is convenient to said court. Marshall, Braun & Notari, attorneys for libellant, 518 Fourth ave., Pittsburgh, Pa.

H. K. SIEBENECK & A. B. SCHULTZ, attorneys, 2005 Farmers Bank Bldg.—Notice that letters testamentary on the estate of Henry H. King, deceased, late of Pittsburgh, Allegheny County, having been granted, all persons indebted to said estate will make payment and those having claims will present them to Winifred K. Schultz, executrix, Hewlett, Nassau Co., New York.

TO OWEN S. BENNETT, respondent: Take notice that the case of Helen Bennett against you for divorce, a. v. m. at No. 1216 April term, 1932, Common Pleas Court, Allegheny County, Pa., will be tried at the City-County Building, Pittsburgh, Pa., when called, or as soon as is convenient to said court. Marshall, Braun & Notari, attorneys for libellant, 518 Fourth ave., Pittsburgh, Pa.

CHRIS G. GILLOTTI, Attorney, 323 Fourth ave. Notice that letters testamentary on the estate of Rocco Pugliese, deceased, late of Pittsburgh, Allegheny County, having been granted, all persons indebted to said estate will make payment and those having claims will present them to Marianna Pugliese, executrix, care Chris G. Gillotti, 323 Fourth ave., Pittsburgh, Pa.

LEO A. LEVY, Attorney, 500 Union Trust Bldg. Notice that letters of administration on the estate of Zenoupa Davis, deceased, late of Pittsburgh, Allegheny County, having been granted, all persons indebted to said estate will make payment and those having claims will present them to Tony Davis, Administrator, 3411 Main st., Homestead Park, Pa.

TO John A. Calzillo, respondent: Take notice that the case of Harriet Salzillo against you for divorce A. V. M., at No. 4537 January Term, 1932, Common Pleas Court, Allegheny County, Pa., will be tried at the City-County Building, Pittsburgh, Pa., when called, or as soon as is convenient to said Court. Marshall, Braun & Notari, attorneys for libellant, 518 Fourth ave., Pittsburgh, Pa.

HERMANN F. RUOFF, attorney, 5th Park Bldg.—Notice that letters testamentary on the estate of Barbara Tritschler, deceased, late of Pittsburgh, Allegheny County, having been granted, all persons indebted to said estate will make payment and those having claims will present them to Carrie Waily, executrix, 67 Grant ave., Etna, Pa.

D. L. STARR, Attorney, Plaza Bldg. Notice that letters testamentary on the estate of Mollie A. Harvey, deceased, late of Pittsburgh, Allegheny County, having been granted, all persons indebted to said estate will make payment and those having claims will present them to Calvin Augustine, Executor, 339 Central ave., Sewickley, Pa.

ROBERT B. GERDTS, Attorney, 1409 Park Bldg. Notice that letters of administration on the estate of James A. Kidd, deceased, late of Duquesne, Allegheny County, having been granted, all persons indebted to said estate will make payment and those having claims will present them to Cordelia E. Kidd, administratrix, 400 Hamilton ave., Duquesne, Pa.

W. F. STADTLANDER, Attorney, 1803 Law & Finance Bldg.—Notice that letters testamentary on the estate of Michael Langerman, deceased, late of Pittsburgh, Allegheny County, having been granted, all persons indebted to said estate will make payment and those having claims will present them to John F. Langerman, executor, 230 Moore ave., Pittsburgh, Pa.

JOHN J. BANE, Attorney, 2600 Grant Building. Notice that letters of administration on the estate of Anna Shirkey, deceased, late of Aspinwall, Allegheny County, having been granted, all persons indebted to said estate will make payment and those having claims will present them to Gretta B. McConegly, Administratrix, 311 Center Ave., Aspinwall, Pa.

H. RALPH SAUERS, Attorney, Commonwealth Bldg.—Notice that letters testamentary on the estate of Katherine Knapp, deceased, late of Pittsburgh, Allegheny County, having been granted, all persons indebted to said estate and those having claims will present them to Louis C. Knapp and George M. Knapp, executors, 829 Suismon st., Pittsburgh, Pa.

M. STANCATI, Attorney, 508 Bakewell Bldg.—Notice that letters of administration c. t. a. on the estate of Mary Ponsetto, deceased, late of Wilmerding, Allegheny County, having been granted, all persons indebted to said estate will make payment and those having claims will present them to John Ponsetto, administrator c. t. a., 754 Airbrake ave., Wilmerding, Pa.

I. A. MELNICK, Attorney, 618 Frick Bldg. Notice that letters of administration on the estate of Samuel Feinberg or Sam Feinberg or Simon Feinberg, deceased, late of Pittsburgh, Allegheny County, having been granted, all persons indebted to said estate will make payment and those having claims will present them to Leo Marmont, administrator, 314 McKee place, Pittsburgh, Pa.

ISRAEL GREENBERGER, Attorney, 1211 Plaza Bldg. Notice that letters testamentary on the estate of John Albert Zimmerman, deceased, late of Pittsburgh, Allegheny County, having been granted, all persons indebted to said estate will make payment and those having claims will present them to Mona Zimmerman, Executrix, 916 Timberland st., Pittsburgh, Pa.

STONECIPHER & RALTOR, Attorneys, Farmers Bank Bldg. Notice that letters testamentary on the estate of Mary Tanner Miller, deceased, late of Pittsburgh, Allegheny County, having been granted, all persons indebted said estate will make payment and those having claims will present them to Parthenia C. Tanner, Executrix, 4629 Winthrop st., Pittsburgh, Pa.

Official—County 112

ALLEGHENY COUNTY, PA., DEPARTMENT OF HIGHWAYS, BRIDGES AND TUNNELS.

Pittsburgh, Pa., October 15, 1932.

Separate and sealed proposals will be received at the office of the County Controller of Allegheny County until 12:00 o'clock a. m. (eastern standard time), Tuesday, November 1, 1932, and will be opened by the County Commissioners for the following improvement:

CAROTHERS AVENUE AND EXTENSION—(CONTRACT NO. 2)—(New Construction)—From the end of state highway (S. H. R. No. 108—Sec. 3-X) improvement of Carothers avenue extension, northwestwardly 258.29 feet to a point on Carothers avenue in Scott Township. For the grading, drainage, curbing, sidewalk, steel fence and paving with Class "C" concrete. Paving to a maximum width of 27 feet and an approximate length of 258 feet.

VANADIUM ROAD—(EXTENSION NO. 2)—(New Construction)—From the end of the present improved Vanadium road at the western end of a concrete arch under the P. & W. Va. R. R. to the Bower Hill road in Scott Township. For the grading, drainage, barrier and paving with Class "C" concrete. Paving to a width of 20 feet and an approximate length of 3,778 feet.

Specifications, form of contract, instructions to bidders, proposal and blue print copies of letting plans may be viewed at the office of the Commissioners of Allegheny County.

Copies of above data for use of bidders will be furnished upon application to the contract clerk in the Department of Highways, Bridges and Tunnels of Allegheny County, room 303, County Office Building, Pittsburgh, Pa. A deposit in the amount of $5.00 will be required for each set of specifications; receipt for said deposit will be given and the money refunded upon return of the specifications.

Proposals must be accompanied by a certified check for the amount fixed in the "Instructions to Bidders" as evidence that the bidder will accept and carry out the conditions of the contract in case of award.

The County Commissioners reserve the right to reject any or all bids.

ROBERT G. WOODSIDE,
County Controller,
Allegheny County.

Miscellaneous 85

TOILET OUTFIT $9.95

22x42 Apron. 14.98

Right or Left Hand. Complete

BENJ. ROSS CO.
28 Second Ave. 6222 Frankstown Ave. 458 Merchant St., Ambridge, Pa.

BURROUGHS electric combination adding and bookkeeping machine, medium size; L. F. E. check writer, both good as new. Belongs to lumber Co. No longer needed. Call 207 First National Bank Bldg. AT 2821.

DURING OCTOBER
Plumbing—Heating—Roofing Specials.
MANUFACTURERS DISTRIBUTING CO., 325-327 Penn Ave., Pittsburgh, Pa.

HOT WATER HEAT, $250 COMPLETE. BRUCE HEATING & ENGINEERING CO., 904 Investment Bldg. AT 9461.

PLASTER BOARD AND INSULATING BOARD AT LOWEST PRICES. CE 3596-R.

PLUMBING SUPPLIES at wholesale. Keystone Plumb. Supply Co., 1328 Butler st.

SALE, bankrupt lumber stock, Mitchell Lumber Co., 119 N. Trenton av., Wilk. PE 6200.

FURNACE—Cast iron, $38.50. Heating Supply Co., 101 E. Lacock st. FA 1900.

CLEAN UP sale, wallboard, lumber, Plaster Wallboard Co., 3217 Penn ave.

STOVE, White and gray enamel combination, like new. Reasonable. EV 1772

CEMENT BLOCKS, roll roofing, very reasonable. Call Churchill 8175.

COTTAGES or garages, $79; 12x20. Austin Givens, FA 2529.

CLASSIFIED ADS ARE AMONG THE GREATEST MONEY-SAVERS KNOWN.

Loans on Furniture

The advertisers in this column operate under the State Small Loan Law.

PERSONAL FINANCE CO.
Quick, friendly service. See inside front cover Pittsburgh telephone book for addresses.

LOANS on Diamonds, Watches, Silverware, Musical Instruments as low as 1%. GALLINGER'S 929 Liberty Ave. AT 8207.

HOUSEHOLD Loans—$300 or less to husbands and wives. Reasonable. Household Finance Corp., 403 Arrott Bldg.

WHEN in need of money call at 208 Arrott Bldg. Telephone Court 1884

MENTION THE SUN-TELEGRAPH WHEN ANSWERING ADVERTISEMENTS.

Auto Financing

LOANS MONEY
Money
Loaned on Your
AUTOMOBILE
BRING YOUR TITLE
CONFIDENTIAL
Automobile Finance Co.
5528 Penn Ave. Montrose 7600.

NEED MONEY ON YOUR AUTO?
Motors Finance Co. of America,
1212 Keenan Bldg. Atlantic 2760.
Branch—3797 Bigelow Blvd. Parking space.

Auto Loans Confidential; private party. A. A. Ross, 1710 First Natl. Bk. Bldg. AT 6160. Res. MO 7481.

WE CAN finance a loan on your car at low rates. Penn-Royal Serv. Corp., 6320 Penn ave., East Liberty.

BRING TITLE—403 NIXON BLDG.
G. R. Bayler, Mgr. AT 1930.

MENTION THE SUN-TELEGRAPH WHEN ANSWERING ADVERTISEMENTS.

Sheriff's Liens

SCHOOL DISTRICT OF SOUTH FAYETTE TOWNSHIP DELINQUENT SCHOOL TAX LIENS

Pursuant to Acts of General Assembly of the State of Pennsylvania, providing when, how, upon what property and to what extent liens shall be allowed for taxes and municipal improvements, etc., approved May 16, 1923, P. L. 207, writs of scire facias having been issued out of the Court of Common Pleas of Allegheny County, at the instance of the School District of South Fayette Township in the following cases of Delinquent School Tax Liens requiring the defendants named therein to file affidavits of defense, or in default, judgment to be entered. Now, notice is hereby given to the defendants hereinafter named and unless affidavits of defense be filed to said claims in the Prothonotary's Office of Allegheny County within fifteen (15) days after October 15, 1932, judgment may be entered and the property described in the liens sold to recover the amounts of the said claim.

Henry Allshouse, heirs, owners or reputed owners, or who may be owners.
D. T. L., 1009, Oct., 1932. $20.58
Karl E. Wise, Atty.

All that certain lot or piece of ground situate near the village of Noblestown in South Fayette Township. Beginning at a pin on the north side of P. C. C. & St. L. R. R. and center of new road laid out for Mitchell and Armstrong from the Hill road to the Burgettstown road; thence in a northerly direction to a pin at the corner of Daniel Sweeney's Lot; thence westwardly by lands of Daniel Sweeney, Bryan Grant and Mitchell and Armstrong to a pin; thence southwardly by land of Mitchell and Armstrong to a pin on the north side of P. C. C. & St. L. R. R.; thence eastwardly along said railway to place of beginning. Containing 2 acres. Having thereon erected one two-story frame house and a one-story frame wash house.

Robert McVicker, owner or reputed owner, or who ever may be owner.
D. T. L., 1010, Oct., 1932. $2.52.
Karl E. Weise, Atty.

Lots Nos. 179-180 and one-half of Lot No. 178 in the Arlington Plan of Lots in South Fayette Township, Plan Book, Vol. 5, pages 54 and 55.

Alexander McVicker, owner or reputed owner, or who ever may be owner.
D. T. L., 1011, Oct., 1932. $53.00.
Karl E. Weise, Atty.

Lot of ground situate in the Arlington Plan of Lots in South Fayette Township, being Lots Nos. 139 to 145 inclusive, and Nos. 181 to 186, inclusive, 25x100 feet each. Having thereon erected one two-story frame house and a one-story frame house.

FRANK I. GOLLMAR,
Sheriff.
Friday, September 30, 1932.
Sheriff's Office, Pittsburgh, Pa.

CLASSIFIED ADS ARE AMONG THE GREATEST MONEY-SAVERS KNOWN.

VALENTINE

Captivating Story of a Shy Girl Rushed Into Love

By HAZEL LIVINGSTON

(Continued from Yesterday.)

Val Contemplates Divorce, Tells Joe She Won't Return to Him

CHAPTER XLVIII.

Morning of another day. Val and Millie were having breakfast together. Millie poured herself another cup of coffee, handed Val a crumpled yellow paper. "I may as well show it to you," she said.

Val read it, turned her large, questioning eyes on her mother.

"The answer," Millie said, "is no."

"But, Millie—"

"I simply haven't got the money. I won't have my next month's allowance from the court until the 15th, and then I won't have a cent more than I need. I'm not living in this dump because I like it, you know. Besides, I think Julia has great, big nerve! Tells you that there is nothing the matter, and then wires me for money. What does she think I am, a bank?"

Val went for a walk to think things over. Aunt Julia must be almost desperate. She wouldn't try to borrow from Millie unless everything else had failed.

Aunt Julia had always had enough money to live on . . . funny what happened to it . . . Well, there was just one thing to do, and that was take the night train to Oakland and find out. Just like Aunt Julia to deny that she was in trouble, to spare her worry, and then put her pride in her pocket and try to borrow money to entertain her . . . But she'd fix that. She'd pay back at least some of the money that had been spent on her as a child . . .

WILL CONSIDER DIVORCE

She returned to the apartment, refreshed. Les was already there, waiting for her. Millie sighed a little, took her hat, went out.

With Lester's arm around her, her head on his shoulder, it was easy to talk. Perhaps she said more than she should have. But he listened sympathetically.

"I know, Val . . . yes, she was always awfully good to you . . . sort of a mother to you, wasn't she?"

"So I've decided to go tonight. Maybe you'll make the reservation for me. Will you, Les?"

"Oh, don't go tonight. Send her a nice letter. That will please her. Val, when will you marry me?"

"When?" She looked at him, then laughed delighted. "Les, I love to hear you say that. Just as if . . . as if I weren't . . . as if we'd never been separated. And some day I will marry you . . . if you'll have me."

"Some day! Some day three months from now. Let's see—some day in July."

She drew back. "You mean—get a divorce now? Oh, no, not right now. I'd have to have time to think it over. And Joe expects me back. He—he—"

"What's that to us?"

SUGGESTS RENO

"But I couldn't do that to him! I'd have to tell him first and see what he thinks. It wasn't his fault. Don't you understand that, Les? There was never any reason for me to leave him except that he—that I—"

"He couldn't make you happy. I can. You're just beginning to live. You're going to know real happiness with me. There'll be no more time wasted. We lost a whole year out of our lives. That's enough. If you think you ought to go to your aunt's, go ahead. Stay a few days, a week if you want to. Then on up to Reno. I know a place where you can stay for three months, get attorney fees and everything for five hundred dollars. You can't beat that."

"Five hundred . . . I have about $700 left."

"You see? That's plenty!" He was jubilant.

She thought she'd never seen him so compelling, so vitally alive and charming. He was so much like Millie in some ways. Queer that Millie didn't like him much, and he didn't seem to like Millie.

Impulsively she asked him, "Les, why don't you like Millie?"

"Did she say I didn't?"

"No, but you seem so hostile to each other."

"I'm not hostile. But I'm not marrying your family, that's flat. It's you alone, Valentine. No mothers and no maiden aunts hanging around. Just you and I, alone!"

TO WRITE FOR MONEY

When he looked so serious and spoke so tenderly she couldn't resist him. Besides, neither Millie nor Aunt Julia would want to live with them. They were both far too independent.

"Oh, Lester, I do love you!"

"Then you go up to Oakland and see your old maid aunt, and then on to Reno!"

"I'll have to ask Joe to send my money."

"Will he know—suspect, what you want it for?"

"Lester! I wouldn't do it without telling him!"

"Now, Val, don't be quixotic. Whose money is it, yours or his?" Let's get this straight."

"It's mine. Money that my mother sent to Aunt Julia for me. And Aunt Julia didn't spend it. She saved it for me and gave it to me when I got married. I drew out all but about $700 when I came west, and it is just about gone. I'll wire him . . . no, I can't tell him in a wire. I'll write, and I'll wire at the same time for the money and tell him that I'm explaining by letter. He'll send it."

"You have a lot of confidence in him."

"In Joe?" Oh, yes!"

"All right. When can you start?"

"Why, I can start tonight. Joe can send the money to me at Aunt Julia's."

"Valentine, how can I let you go? Even for that short time?"

"Come, too! Come up north to see me!"

"I will if I can. But I'm expecting to go to work on a new picture at almost any time now. I'm assisting in direction."

"You're an assistant director. And I never knew it. I've never asked you what you did. Isn't that funny? I've been too busy being in love with you . . . Millie's friend is in the movies, too. Did you know that?"

"I know it's what he says."

"Isn't he?"

"No. He's just an extra, always hanging around trying to crash the gates. Living off your mother. Not a very pretty situation."

VOICES DISAPPROVAL

Val flushed, looked away. "I think it is very unkind of you to say that, Les."

"You ought to know it. Everybody else in Hollywood knows it. It's too darn bad for an old woman to make a fool of herself over a —"

"LESTER!"

"I'm sorry. Forgive me, darling. I shouldn't have said that. But I hate it on your account. And after all, there's no excuse for a woman your mother's age going around with a young kid like that."

"Oh!" she said. "Oh!" To think of anyone, anyone calling Millie, lovely Millie, old . . . that hurt more than the other thing . . .

But he took her in his arms, kissed her eyes, stroked her soft hair, made her promise to forgive him.

It left only a little scar.

Late that afternoon she sent the wire, sat down to compose the long, painful letter:

"Dear Joe—

"I suppose you have been expecting this news. I know you won't care much. You may even be glad, and I won't blame you if you are. I was a failure, Joe.

Synopsis

Valentine Macfarlane is practically deserted at the age of 8 by her gay, widowed mother, Millie. She is brought up by a manhating maiden aunt, Julia, and becomes a stenographer. After a brief infatuation for the dashing Lester Sherwood, she marries a neighbor boy, Joe Carey, and goes to Minneapolis, where Joe is an architect. Pearl Neely, one of Joe's friends, visits and begins to take liberties about the apartment. Val dislikes Pearl, but says nothing. Unused to housework, Val becomes discontented. Joe tells Val his plans for the future, but she is unimpressed. Millie's husband dies. Val travels alone to California. She visits Millie and then goes to Hollywood, where she sees Lester. She hears that her Aunt Julia has lost her home. Val wants to help her aunt financially, but Millie disappears. Lester again tells Val he loves her.

Now Go On

"I think it is unkind of you to say that," said Val.

I tried, but I failed. It was all a mistake. We both know that.

"So I am not coming back. I wired tonight to ask you to send the rest of my money, for a divorce. I will go to Reno. There won't be any scandal, or any unpleasantness for you.

"Tonight I am going to Oakland on the 'Lark.' I'm worried about Aunt Julia. She seems to be badly off and I won't be comfortable until I go and see for myself.

"It was your mother who told me about it first. I saw her and her new husband at Agua Caliente. You never told me that she was married. We weren't very close to each other toward the last. I guess it was my fault. I'm sorry, Joe. I hope you will be happier next time."

Her pen stopped. A tear or two dropped. She didn't know how to sign it. Not—"with love—"

She searched through her sweater pockets for a handkerchief. She was crying in earnest now. Still weeping, she wrote: "Always your friend, Valentine," and signed the date.

On the way to the postbox she weakened. Stopped at the corner pretending to be waiting for someone.

The wire was sent. And she had given Les her word. Besides, it was what she wanted to do, and it was too late to back out.

If only she could feel that Pearl would make him happy. She'd feed him, yes. But she was so dominating, so bossy. His mother had bossed him so long, he deserved peace at last.

Well, it wasn't her affair . . . Joe liked her. He'd be glad to be free, to go to her . . .

Rapidly she turned the corner, walked the few remaining steps to the box. With her left hand she held the iron flap open, with her right she dropped in the letter.

She walked more rapidly, more light-heartedly back to Millie's apartment to pack. It was done now. The agony of uncertainty was past.

(Continued Monday.)

(Copyright, 1932, King Features Synd., Inc.)

Heart of a Wife

By ADELE GARRISON

Madge Is Unable to Suppress a Mean Gratification

At my comment upon Avis Arlen's thorough enjoyment of the dance, Philip Veritzen smilingly looked over at the girl dancing with his son. His glance was casual at first, then, as I had hoped, he looked at her more intently. An instantly smothered exclamation broke from his lips, and I saw his fingers close angrily upon the table. The next instant he had brought his annoyance under control and was answering my question with suspicious warmth.

"Yes, the dear child! It is so good of you to give her this good time!"

"She will be very popular, I am sure," I said demurely, but my partisanship for Mary permitted me to enjoy unreservedly the first disapproval I had seen Philip Veritzen evince toward his dear friend's daughter, whom I knew he wished to make Noel's wife, in spite of the boy's present betrothal to Mary.

Now no one could ignore Avis' actions. She patiently was putting on a performance deliberately calculated to attract the eyes and the interest of every man in the room. I have watched dubiously much questionable dancing, but I have never seen anything quite so wanton—that is the only word I can use—as her sinuous, slinky movements, her close embrace of Noel and her glances from half-closed eyes at every one of the younger men she passed.

Mrs. Arlen was dancing with Dicky, and so thoroughly engrossed in her own pleasure, for Dicky is a marvelous dancer,

A SURPRISING MEANNESS

But I cared no whit for Mrs. Arlen's reaction, or for the opinion of the girl held by any one in the room, save Philip Veritzen. I faced a meanness in my own soul that startled me, for I knew that if it lay within my power to change Avis Arlen's actions with a word, I would not speak that word. The memory of the harsh strictures against Mary that this man had uttered hardened my heart. I wanted him to see as she was the girl with whom he had tried to supplant Mary in Noel's affection.

I had seen Avis' type before, and I shrewdly guessed that she was not much concerned with Noel for this evening. She was out to make a conquest, to establish herself as the undisputed "belle of the ball," and as her eyes furtively searched the faces of the masculine dancers I knew that she was appraising them, deciding which one was the most attractive.

That her eyes lingered longest on Ronald did not surprise me. He was decidedly the handsomest young man in the room, and besides, he was dancing with Mary, with every appearance of infatuated devotion to her. I knew that Avis, bitter at the memory of what Mary had said to her upon her first visit to our house, would welcome any opportunity of retaliation.

MADGE MUCH CONCERNED

She had been escorted to the house by Mary's betrothed husband, although I was sure that Noel had given her no fresh reason to think that his was anything but the performance of an outlined duty. Nothing would feed the malice of Avis better than to take Ronald away from Mary, who, in pursuance of our scheme to save Marion [illegible] appeared to be hanging upon every word Ronald uttered.

But Avis Arlen's actions and their effect upon Mary and Noel were of no concern to me compared with my anxiety over the outcome of the whole matter in which Marion, Charles Owen, Mary and Ronald were the chief actors. As Ronald and Mary went past us in the dance, she flashed a merry smile at us over Ronald's shoulder, but there was also a significant signaling look in her eyes that made me suddenly watchful. That something new was afoot, I guessed. I was sure of it as I saw them dancing down the room and observed Mary apparently urging something upon Ronald, in which he appeared reluctant to acquiesce.

The music shivered to a crashing finish and the dancers returned to their tables, while from the kitchen the waiters appeared with the second course of the dinner, a jellied consomme. The orchestra gave just enough time for it to be finished before tuning up again and I, watching Ronald and Mary, saw him suddenly fling out his hand in a sort of impatient surrender, then rise and cross to Avis, bending over her with an invitation to dance.

(Continued Monday.)

(Copyright, 1932, King Features Synd., Inc.)

SUN-TELEGRAPH-WARNER THEATERS JUNIOR KOMIC CLUB

Members of the Arsenal Chapter of the Sun-Telegraph-Warner Theaters Junior Komic Club are going for an imaginary trip to the "Isle of Man" at today's meeting. Manager Eddie Johns and his assistant, Russell Niggle, have written a three-act musical comedy titled "All Aboard," and the cast will consist of members only.

The story of the play is written around a group of girls who have banded together with the one thought in mind that they will be "man haters" for life. They charter the good ship "Jolly," piloted by Capt. Jobes, to go on an expedition to the Isle of Man to find the treasure which is believed to have been buried by Svengali, the [illegible] maestro, whose castle is on the island.

The girls have forbidden Capt. Jobes to allow any men on the boat, except the crew and they must remain below decks while the girls take their exercise. Molly, president of the girls' club, also has forbidden all the girls to speak to any male member on board.

TWO STOWAWAYS

But, and from the looks of the script, it's a large "but;" there are two stowaways, friends of the captain on board—Snizzers and Goober. The fun begins when Snizzer catches a glimpse of Molly and falls in love with her at first sight and proceeds to make violent love to her. Molly, who started out to be a man-hater, tries hard to live up to the by-laws of the club, but, and we'll leave this part of the story for you to enjoy when you see "All Aboard."

The play gets funnier and funnier and the action faster and faster as the scene shifts to the Isle of Man, and later to the castle of Svengali. The curtain drops when everything turns out to everybody's satisfaction.

The cast: Capt. Jobes, Gresham McGuire; Molly, Bernadine Gressler; Snizzer, Russell Niggle; Goober, John Hilliard; club members, Albert Fundia, Betty Richards, Josephine Lang, Josephine Baran, Francis Kane and Shirley Berger; sailors, M. Ribich, H. Morris, S. De Lost and T. Hart.

IN THREE ACTS

Having just a limited amount of time at the regular Saturday meetings of the club, Eddie Johns, manager of the Arsenal Theater, will present the first act today and acts two and three on October 22 and 29.

"All Aboard" is the first of the winter schedule planned by Manager Johns for the entertainment of the members of the Arsenal Chapter of the Sun-Telegraph-Warner Theaters Junior Komic Club.

If you are not a member of the Junior Komic Club, send your name and address, name of your parents, date and year of your birth, school you attend, to the Secretary, Junior Komic Club, Pittsburgh Sun-Telegraph, Pittsburgh, Pa., and a membership card and button will be mailed to you.

TODAY'S BIRTHDAYS

Congratulations to the following boys and girls all members of the Sun-Telegraph-Warner Theaters Junior Komic Club who are celebrating their birthdays today:

South Hills: Frances Purpura, Leo Russell, Harold White, Betty Phillips, Richard Dresset, Courtney Charles, Marjorie Jones.

Belmar: Frances Free, Wilbert Gibson, Susan Evangelist, Ralph Collins, Sonny Falva, John Egan, Louise Grasso, Alfred Davison.

Etna Harris: Harold Devorak, Betty Laeng.

Manor: Mildred Cohen, Jack Stevens, Robert Huth.

Enright: Yolanda Bruno, Milton Berman, Louise Black.

To buy or rent a home, to rent an apartment, to get a good used car, to secure a position with a future or to purchase furniture for your home, you will find helpful suggestions in the Classified Section. Read through it today.

THIMBLE THEATER—STARRING POPEYE

THAT OL' PROFESSOR SAID THE KING OF THIS PLACE THINKS THAT ALL GOLD IS GOOD FOR IS BUILDIN' MATERIAL
I GETS A KICK OUT OF THAT! ARF! ARF!
HAW HAW HAW HAW
I DON'T SEE HOW ANYBODY KIN UNERSTAN' SUCH TALK
ZO-KO MOG KI TUOY
TUOY GAHO ZO MOG
THE KING SAID HE NEEDS MOST OF THE GOLD, AS HE INTENDS TO BUILD A FEW NEW SIDE WALKS, HOWEVER—
HE SAID YOU COULD HAVE THAT BIG PILE OF GOLD DOWN BY THE BEACH WHERE THE GIANT SEA SERPENT LIVES
SEA SERPENT!?
SEA SERPINK?
YES, SEA SERPENT
10-15
SEGAR

Now Showing—"Help Yourselves!"

POLLY AND HER PALS

VOTE FOR SENATOR SUSIE
YOUR NEUTRAL ATTITUDE WON'T DO UNK! Y'GOTTA SIDE WITH SOMEBUDDY!
VOTE FOR SENATOR CARRIE
I'M SUSPRISED AT YOU, KITTY! AIN'T MAW ALLUS BEEN YER BUDDY?
VOTE FOR SENATOR CARRIE
VOTE FOR SENATOR SUSIE.
THAT'S A IDEA, DERN IT!! THREE CHEERS FER THE HARE, AN' HOORAY FER THE HOUND!
10-15

Safety in Numbers

TIM TYLER'S LUCK

BEETLE, UNOBSERVED, PATIENTLY AWAITS THE APPEARANCE OF THE WHITE CAPTIVE, HOPING TO IDENTIFY HIM AS TIM - HOWEVER, NO WHITE PERSON HAS COME INTO SIGHT IN THE CAMP AND BEETLE WONDERS-!
WABAMI WAR SCOUT MAKE BIG MISTAKE MAYBE! NO WHITE BOY WITH OBEEJII! WE ALL WRONG -BUT BEETLE WAIT LONGER BEFORE HE GO-!
GEE-THAT WAS A NARROW ESCAPE! I THOUGHT SURE THAT WARRIOR WAS GOING TO NAB ME-
IT OUGHT TO BE SAFE NOW TO STEP ALONG TOWARD THE WABAMI VILLAGE - OBOY-AND HERE'S HOPING I FIND MY OLD GANG THERE -SAFE
GEE- IT'LL BE GREAT TO SEE ROY, SPUD AND BEETLE, AGAIN!
AND THEN—!
10/15
LYMAN YOUNG

Impending Danger

KRAZY KAT

The Chivalrous Officer Pupp

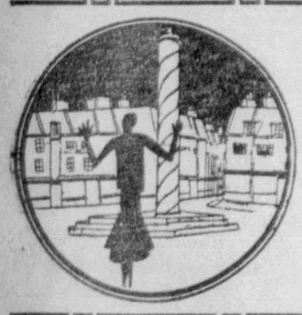

Paris!

The SUN-TELEGRAPH is ready to help you at the HEARST PRESS INFORMATION BUREAU · 15 RUE DE LA PAIX

READ THE SUN-TELEGRAPH WANT ADS FOR BEST RESULTS

What Do You Know About Stamp Collecting? Read This Regular Feature in the Sunday Sun-Telegraph

BRINGING UP FATHER

WELL, I'M THROUGH FOR THE DAY. WHAT'S THAT?
HE OUGHT TO GET ELECTED. HE CERTAINLY IS HANDSOME
YES AND SO REFINED.
HE CERTAINLY GETS MY VOTE
10-15
©1932, King Features Syndicate, Inc., Great Britain rights reserved.

A Popular Guy

The Hero of the Hour

TILLIE THE TOILER

Is There a Doctor in the Audience?

MICKEY MOUSE

Opportunity

THE NEBBS

HEL-LO, SENATOR! HOW'RE YE?-JIMMINY CRICKETS, BUT YER LOOKIN' FINE.
HELLO, OFFICER, I CAN RETURN THE COMPLIMENT- TIME HAS DEALT KINDLY WITH YOU.
CIGARS
CANDY

SAY, SENATOR, IF YOU COULD GET ME THE JOB OF PROHIBITION INSPECTOR I COULD CLEAN THINGS UP IN NO TIME - I KNOW EVERYBODY THAT'S MAKIN' WINE.

I SEE FOLKS PICKIN' DANDELIONS. WHAT FOR?- EVERYBODY'S RAISING GRAPES. WHAT FOR?- THERE'S MORE YEAST GOING INTO HOME BREW THAN'S GOIN' INTO BREAD- GET ME THE JOB, SENATOR, I'LL GET YOU SOME WINE OUT OF EVERY PINCH I MAKE AND IF THERE'S ANY MONEY YOU CAN'T QUARREL IF WE SPLIT 50-50.
W. A. Cockerham

Poor Little Rich Girl

LITTLE ANNIE ROONEY

SEARCHING FOR THREE CLUES HE MISLAID, OCCUPIED SO MUCH OF DETECTIVE BUNGLE'S TIME, THAT UNTIL TODAY HE USED NONE OF THE DEDUCTIVE SKILL HE GOT OUT OF LEISURELY READING.
PEGGY DO YOU HEAR YOUR FATHER? ALL DAY HE'S BEEN SORT OF ARGUING WITH HIMSELF. A THING LIKE THAT BATTY DETECTIVE AFFAIR IS JUST TOO MUCH FOR THAT MAN. I KNOW IT IS. LISTEN TO HIM!
...ON THE OTHER HAND, WHAT IS THE MEANING OF THE THREE PARTLY CHEWED CARAMELS FOUND ON THE FLOOR OF THE LIBRARY AFTER THE STAMPS WERE TAKEN?
WHY THREE CARAMELS? WHY NOT FOUR... OR TWO?...AND WHY ONLY PARTLY CHEWED? WHY?
AND THE SUSPECTS! WHICH ONE SHOULD I SUSPECT? I'VE ALREADY ELIMINATED THE ONE I SAW ON THE STREET LAST WEEK TRYING TO MAKE THAT SET OF UPPER TEETH BEHAVE WHILE HE SNEEZED AND....
MY WORD! AT LAST! I'VE GOT IT!
GEORGE! GEORGE BUNGLE! SUCH HOWLING...WHAT'S WRONG....GEORGE! YOU'RE SO EXCITED.... GEORGE, STOP! LOOK AT ME! GEORGE!
SOLVED! HOW SIMPLE... FOR A PERSON WHO KNOWS THAT A DEDUCTION ISN'T MERELY SOMETHING YOU ARGUE ABOUT AT THE INCOME TAX OFFICE!
(Copyright, 1932, by The Bell Syndicate, Inc.) Trade Mark Reg. U. S. Pat. Office
10-15

Pass the Turkey!

DAVE'S DELICATESSEN

GA-GA GA-GA GA!
URGLE GURGLE YAH YAH!
EXCELLENT ONION SOUP, MY DEAR DAVE!
MAY I PASS YOU THE PEAS, BOW-WOW?
GOSH, THOSE MASHED POTATOES ARE GOOD
HAVE SOME MORE ROAST BEEF, DAVEY!
COFFEE AND CIGARS IN THE LIBRARY, EH BOW-WOW?
RIGHTO, MY DEAR DAVE.
GA-GA GA-GA! GA GA GA
URGLE GURGLE WOOF WOOF
MORE GRAVY, DAVEY
HOW ABOUT ANOTHER HELPING OF TURKEY?
CORKING SALAD
LEMON CREAM PIE, BOW-WOW?
10-15

COOK-COOS

By TED COOK

(Copyright, 1932, King Features Syndicate, Inc.)

One Huey Long, Senator from Louisiana, announces that he is planning a nation-wide campaign to "rid America of its multimillionaires."

Somehow or other, we feel that Huey is getting around to his life work a little late in the day.

* * *

But still, there's no doubt about it being mighty nice work if you can get it.

* * *

HEH! HEH!

(Press Agent Item)

"Jackie Cooper is so devoted to his piano lessons that he is practicing on a piano at the studio.

* * *

Anyway, it's a good idea not to believe half of what you see after you've retold it a couple of times.

* * *

Politicians change their hooey In states where prohibition's phewey.

* * *

GET THIS STRAIGHT

(Paintsville, Ky., Herald)

In the West Van Lear news last week the correspondent said that I and William Salyer visited the home of Mrs. Copley here but failed to state why we visited there. As officers we went there to investigate and warn the occupants. Complaints had been made to the officers about conditions there and our visit was purely on official business.

B. CASTLE, Marshal.

* * *

Q. and A. DEPARTMENT

Dear Sympathetic Aunt Bella—

Is it not your well considered opinion that the modern girl knows entirely too much?

Thoughtful.

Ans.—On the contrary, madame, Auntie B. thinks she yesses entirely too much.

Aunt ("On Her Toes")) Bella.

* * *

"Another thing I often wonder about," says the Rt. Rev. Wiley, "is whether one girl poses for all the movie magazine covers, or is she twins?"

* * *

Sizzler, 1921—

"If you were half the man you think you are you'd be twins."

Jury Room Ballad

To Be Sung While Waiting For the Bailiff to Bring a New Deck of Cards.

The foreman of the jury, a mighty man was he,
A man of might and slightly tight, as anyone could see;
He drank up all the evidence, then rushed before the judge,
He winked and did a buck and wing, then gave the judge a nudge;
"Your honor," said the mighty man, a rye look on his face,
"I'm ready now, if you don't mind, to try another case."

* * *

Hearts and flowers:

CLEVELAND.—Asserting that his girl had taken his teeth to make sure that he'd come back after a quarrel, Ellsworth Robinson asked the aid of local police to recover them.

* * *

Adam Scoffaw's Djournal

This evening to the park with my new green bowling bowls to bowl 'gainst the jack 'neath arc-light, and methinks no sport give me greater pleasure than this gentle, patient rolling of the bowls, one after the other, and when my folding rule shew my bowl lie up on all the other bowls my heart make a kettle drum of my ribs and I tremble like a maid in the moonlight.

* * *

Before they marry, wise men pause And take a census of their in-laws.

* * *

FAMOUS LAST WORDS

Hold the baby while I ask Clark Gable for his autograph.

* * *

Today's Crossword Puzzle

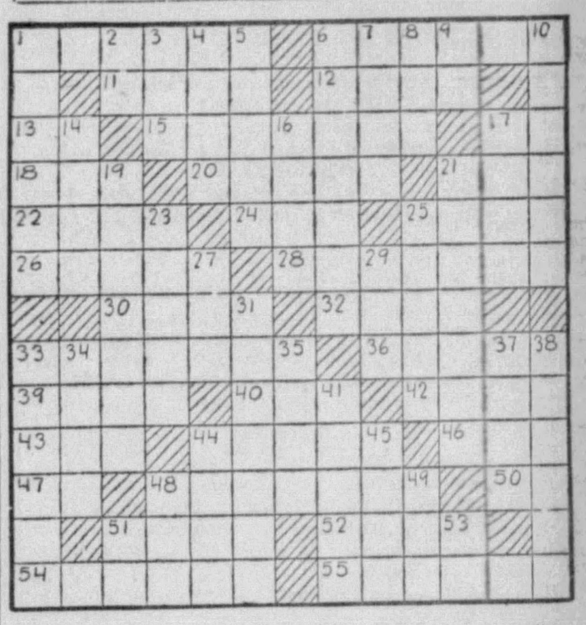

HORIZONTAL

1—Without charge.
6—Part of a pedestal between base and sub-base (pl.).
11—Greek goddess of youth.
12—Dash.
13—Pertaining to.
15—Zealous.
17—Birthplace of Abraham.
18—Large tub.
20—Mediterranean vessel.
21—Sooner than.
22—Having the appearance of unbleached stuff.
24—In law, the thing.
25—Either of two works in Old Norse.
26—Inclines.
28—Metallic element.
30—Prescribed regimen.
32—Classify.
33—Utter words indistinctly.
36—Latin-American laborers.
39—Full-grown pike.
40—Old horse.
42—Cause to fall.
43—Anger.
44—Declined.
46—Weight of India.
47—Myself.
48—Domestic pigeon.
50—Note of the musical scale.
51—Strong place guarded by troops.
52—Beams.
54—Desires eagerly.
55—Slumbers.

VERTICAL

1—Cringe.
2—Exclamation.
3—Spread for drying.
4—Old world wild goat.
5—Disloin.
6—Abhors.
7—Man's name.
8—Familiar term for father.
9—Upon.
10—Constant flow.
14—Countenance.
16—Comply with orders.
17—Hindustani.
19—Vilify.
21—Newspaper heads.
23—Join.
25—Made a mistake.
27—Place.
29—Uppermost part.
31—Residents.
33—Thinly.
34—Unalloyed.
35—Rave.
37—Christmas carol.
38—Showers.
41—Implements.
44—Caution.
45—Face of a watch.
48—On behalf of.
49—Strong alkaline solution.
51—Note of the musical scale.
53—Chemical symbol for selenium.

Herewith is the solution to yesterday's puzzle:

D	E	M	I	S	E		C	E	I	L	A	R
E	X	E	R	T	S		A	R	I	O	S	E
P	I		K	A	T	Y	D	I	D		P	A
O	L	I	D		R	E	E	D	S		B	E	L
S	E	A	S		R	A	Y		F	A	C	T
E	D	U	C	E		R		P	A	R	T	Y
		N	O	R	M		F	A	I	R		
M	E	T	R	E		N		S	L	A	V	E
O	V	E	N		B	O	A		S	C	A	N
R	O	D		P	O	U	C	H		K	I	D
E	L		A	I	R	S	H	I	P		N	U
E	V	I	N	C	E		E	N	A	B	L	E
N	E	S	T	E	D		S	T	R	A	Y	S

(Copyright, 1932, King Features Synd., Inc.)

WHY PITTSBURGH IS GREAT
Art and Music Are Fostered Here as Nowhere Else

Pittsburgh Sun-Telegraph

BE A PITTSBURGH BOOSTER
To Your Friends in Other Cities

SATURDAY, OCTOBER 15, 1932

Established 1927, by Pitt Publishing Co., Pittsburgh, Pa. President, William Randolph Hearst; Vice-President and Publisher, R. M. Bitner; Treasurer, A. W. Clark; Associate Editor, C. W. Dannger; Managing Editor, Dwight Fee; Secretary, McHenry Browne. Entered as second class matter in the postoffice at Pittsburgh, Pa.

National advertising representatives: Paul Block and Associates, 247 Park avenue, New York; Palmolive Bldg., Chicago; General Motors Bldg., Detroit; Little Bldg., Boston; Guarantee Trust Bldg., Philadelphia; Russ Bldg., San Francisco; 1181 South Broadway, Los Angeles.

The Associated Press is exclusively entitled to the use for re-publication of all news credited to it or not otherwise credited in this paper and also the local news published herein. All rights of re-publication of special dispatches herein are also reserved.

Waste at the Airport

The County Commissioners Should Plug the Leaks—Brief Comment on Local News Items.

*The taxpayers had hoped that when C. C. McGov-*ern came into power as chairman of the Board of County Commissioners the squandering of public money at the municipal airport would cease. It comes as a disagreeable surprise, therefore, to be informed on the strength of an auditor's report submitted to County Controller Robert G. Woodside that waste continues.

It is stated that three companies occupy offices at the airport without having signed leases, that three are occupying buildings and ground not included in their leases, and that hundreds of dollars have been disbursed unnecessarily. The County Commissioners should plug all such leaks at once, and we believe they will.

The meeting at the William Penn Hotel Thursday at which an organization was formed to work for economy in local government was attended by representatives of 18 civic and trade bodies as well as by unattached citizens. That is rather impressive evidence of the extent to which the people are stirred by municipal extravagance and high taxation.

The community owes a debt of gratitude to the Pittsburgh Real Estate Board and the Building Owners and Managers Association, which have been leaders in the movement for tax reduction. These organizations have spent much time and money in studying municipal finances, with the result that they are able to point out specifically, in almost every department of the city government, where savings can be effected.

The Board of Public Education appears to be making an earnest effort to cut its expenses to the lowest level consistent with giving the children of Pittsburgh good teaching. It reports that $650,000 has been saved so far this year through new economies. The public will be better able to judge, however, when the budget for 1933, now about to be prepared, is announced.

*In one way it is a pity there are no hot local con-*tests to be settled at the polls next month. If there were, a greater number of people would have registered. On the other hand, we probably have this apathy to thank for the fact that buildings, walls, trees, fences and posts are not defaced this year with political posters as they usually are before an election.

The County Department of Highways, Bridges and Tunnels reports that it is still engaged in removing from county property political signs that were painted and pasted in the primary campaign of more than a year ago. In some cases it has been necessary to resort to sand blasting and chiseling. It would be no more than just to make the candidates who were responsible do the work or pay the cost.

Criminal Court officials and the attorneys for the defendants deserve praise for the celerity with which cases are being handled. Sixty-one indictments were disposed of Thursday without the postponement of a single case, which is said to be unparalleled. Now if the Common Pleas Court would only clear away a year's accumulation of cases and catch up with its calendar, there would be less complaint of the law's delay.

A tablet marking the site of Logstown, an Indian village that stood about a mile below where Ambridge now stands, is to be unveiled tomorrow. We know considerable about Logstown, which seems to have been founded in the early part of the eighteenth century and was visited by Washington. Local history, prior to its founding, unfortunately is almost if not completely unknown.

The recommendation of Donald A. Cadzow, an archeologist, that the Carnegie Museum engage in an extensive investigation of local archeology has met with a sympathetic response in some quarters. It would be easier to get enthusiastic over the proposal if one could have some assurance of finding something besides bones, arrowheads, beads and pieces of crude pottery.

In Egypt, Palestine, Mesopotamia, Greece, Italy, Mexico and Peru archeological exploration brings to light buildings, inscriptions and works of art from which the history of the ancient inhabitants can be learned. Nothing of the sort has ever been unearthed in Pennsylvania, and no encouragement has been offered for believing that anything ever will be.

*Stanley P. Ashe, warden of the Western Peniten-*tiary, gives food for thought in an article in the monthly bulletin of the Pennsylvania Department of Welfare, in which he expresses the opinion that bad teeth, physical deficiencies and almost entire lack of educational opportunity have contributed in a large measure to the delinquencies of the average prison inmate.

It is hard to understand how bad teeth would make a criminal of a man. Bad teeth are supposed to be incubators in which the bacteria responsible for arthritis and other diseases are developed. Does Warden Ashe mean that they also are breeding places for infections that attack the brain and warp the character? Or is it the theory that bad teeth rob a man of self-respect and make him careless of his conduct?

The suggestion that lack of education contributes to delinquency is easier to understand. The National Education Association, which has just concluded an extensive study of crime in its relation to education, agrees with Warden Ashe, and remarks, significantly, that it costs $300 a year to keep a man in prison and less than $100 a year to keep a child in school.

The opening of the new Boston Bridge over the Youghiogheny River this week makes it pertinent to inquire what progress has been made on the other county bridge projects. You will get a good view of the condition of the new North Side-West End span in a large panoramic photograph which is to be reproduced in the Gravure Section of tomorrow's issue of the Sunday Sun-Telegraph.

*The American Weekly, to be issued as a supple-*ment with the Sunday Sun-Telegraph, will be notable for the first installment of a new serial, "Sweet Vengeance," by Marylyn Tomson, described as "the gripping story of a bad girl who wasn't really bad." Another notable feature will be the first installment of a work by Prof. Rene Thevenin, the French scientist, entitled "Fantastic Difficulties of a Journey to the Planets."

Forsaken!

(Copyright, 1932.)

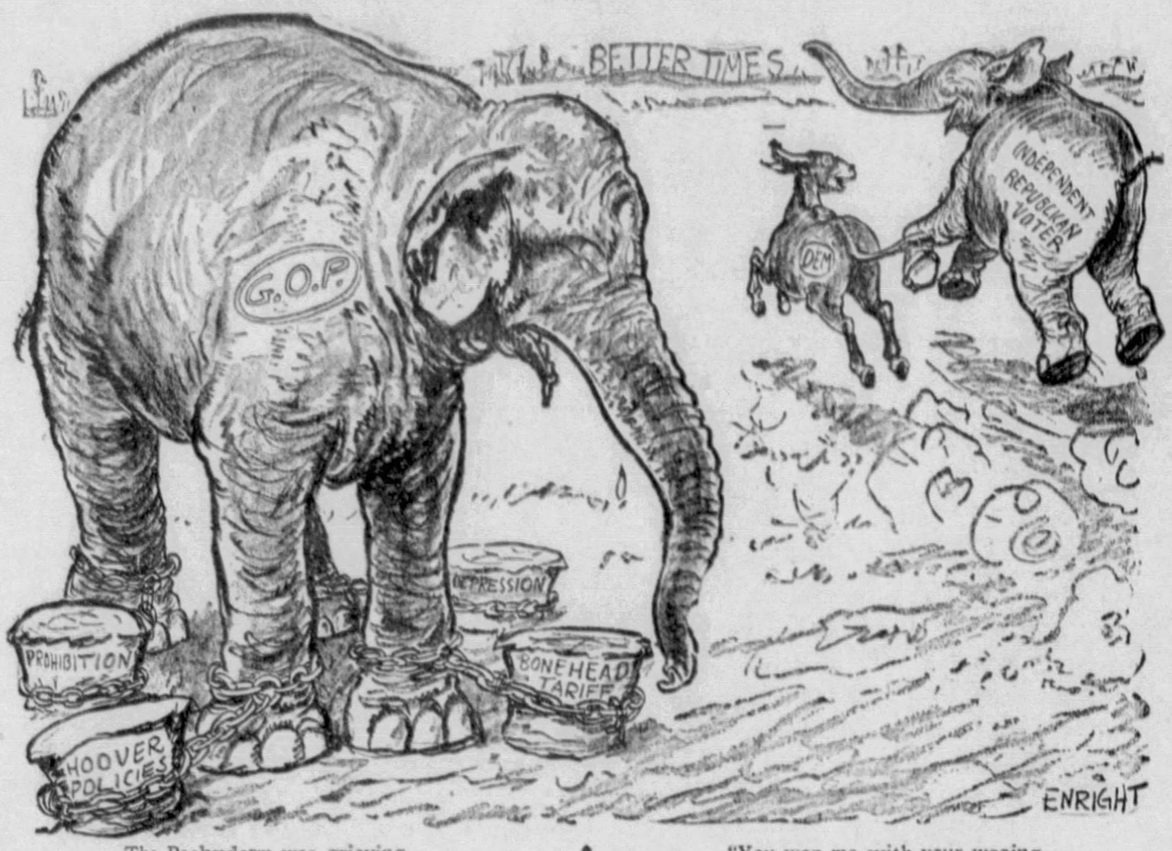

The Pachyderm was grieving
To see his sweetie leaving,
Sick of his "bunk,"
She packed her trunk
And left him sadly heaving.

"Your promises were phoney"—
She spoke with acrimony—
"With knavish art
You stole my heart,
And stuffed me with boloney.

"You won me with your wooing,
And salve and ballyhooing
Of mansions fair
And jewels rare,
But there was nothing doing.

"So I have found a new love,
A charming and a true love,
And that is why
I say good-bye.
Boopoopadoop for you, love."

George E. Phair.

Still a 'Miracle Man'

By Claude G. Bowers

Author of "The Struggle for Democracy in America," "Founders of the Republic," "Jefferson and Democracy," "The Tragic Era" and other important works, now writing for the Pittsburgh Sun-Telegraph.

With 2,000 farmers bearing banners, "Hoover we trusted and now we're busted," marching through the streets of Des Moines as a curtain raiser, Mr. Hoover appeared later to defend himself against the common conviction of his very heavy responsibility for the human misery during his administration.

Reading the speech, one gets two impressions: One, which is an old one, that Mr. Hoover is more than a bit tricky and untenable in his statements of facts; the other that he still is convinced that the nation was as prosperous in 1928 as he thought at the time. Some have commented on the novelty in a Hoover speech of an emotional note.

But it will be observed that this emotion does not appear in reference to the 11,000,000 jobless men and their thirty million dependents who are in dire distress, with millions eating the bread of charity; nor in reference to the state of the farmers, 800,000 of whom lost their homesteads through foreclosures last year. Mr. Hoover was emotional in selfpity. And that is not impressive.

* * *

A Heavy Responsibility

Again he seeks to shift the stupidities of his administration to the outside world; seemingly incapable of understanding the part his Grundy prohibitive tariff act has played; utterly forgetful of the part he and predecessors played in the luring of the unwary into the speculative craze. He even mentions the fact that "our own speculative boom had weakened our own economic structure."

One naturally is moved to wonder when he discovered it was a "speculative boom." He did not say so in 1928; quite the contrary. When others warned that the market boom was a house of cards likely to go down at the first gust of reality, he and his administration indignantly protested against the thought. And right up to the moment of the crash his administration was issuing false statements as to business conditions; statements he and his subordinates knew to be false.

That is a very heavy responsibility which does not appear to have touched his conscience.

* * *

A Truly Hooverian Trick Statement

Nor does he comprehend the nature, even now, of the Grundy barrier he erected against foreign trade. Many would have been interested in his explanation of his amazing shift regarding the necessity for a prohibitive tariff. He spoke against it in the campaign of 1928; and in his message to the extra session, called immediately after his election to deal with the tariff, he was very explicit in saying that a "limited revision" here and there was all that was wanted.

The next the public knew he was marching a bit awkwardly under the soiled banner of Grundy, the notorious lobbyist of favored groups who had served notice that having raised a million dollars for Mr. Hoover's election his people demanded that they be given what they wanted.

In dealing with the international reaction to the erection of this stupid Chinese wall against foreign trade, he gives us a truly Hooverian trick statement, utterly unjustified by facts known to himself. His attempt to persuade the public that the other nations built barriers against our products before the Grundy act would not be startling in an irresponsible campaigner, but it is in a President. It presumes too much upon the gullibility of the public.

First came the protests from all our foreign customers—protests laid on the table of Mr. Stimson. Everyone knew this at the time because it was published in the press.

Then came the demonstrations against our blind selfishness in the streets of other nations—as at Lyons.

And then came the general movement to retaliate by closing the gates of foreign markets in our faces. The statesmen of Latin-America are moving in the direction of a trade understanding aimed at us today.

If in the light of what we now all know, Mr. Hoover is still convinced, despite the opinion to the contrary of economists, businessmen, bankers, publicists, that the Grundy barrier is commendable it is evidently time to have a change in Washington.

* * *

Nearing the Day Of Reckoning

Farmers dispossessed will find something of effrontery in Mr. Hoover's belated concern over the foreclosures of mortgages on their farms. This has been going on for six years. Even in 1928 it was a scandal. The foreclosure epidemic became worse after Mr. Hoover entered office and waved his magic wand. It constantly has grown worse ever since; and last year, as we have said, the number of foreclosures was appalling. During all these years Mr. Hoover apparently was unconcerned. His concern now is due to the approach of the day of reckoning.

Clearly he still has faith in the tariff as a panacea of all ills. In Des Moines he urged it on the farmers brushing the fact aside, as inconsequential, that the farmers have more tariff "protection" than they ever have had and along with it greater misery than they ever have known.

* * *

What Are The Facts?

But there is sheer impudence in Mr. Hoover's claim of credit, not only for everything done in reference to the panic by bipartisan action, but for measures the administration stubbornly opposed which were of Democratic origin. What could be more impudent than the claim that the administration has "mobilized a vast expansion of public construction to make work for the unemployed?" What are the facts?

The fact is that less money was appropriated for public work in 1931 than in 1930.

That the administration persistently fought all measures proposed to launch a public building program to give men work. It was standing out against it as late as last spring; and not until 11,000,000 breadwinners were on the street, and public opinion thoroughly was aroused did Hoover consent to any program approaching the adequate.

And when he did consent it was to the Wagner bill—a measure of Democratic origin which the Democrats had been supporting for a long while.

But — this bill having been passed and signed by Hoover "reluctantly" as the press reported at the time, the administration refused to put it in operation. Ten weeks—two months and a half—elapsed before the administration turned a wheel.

Weeks later, and after Wagner had hammered away at the administration in the press and in personal appeals, Ogden Mills announced that maybe in October he would see what could be done. It was only after the administration had been roundly denounced for its betrayal of the unemployed that Mr. Hoover—not two weeks ago—10 weeks late—announced that the administration would take advantage of part of the opportunity furnished. And the result is not a corporal's guard has been put to work at this late day.

"We" indeed!

* * *

Ungracious to Take All the Credit

There is much in Mr. Hoover's speech to which Democrats subscribe, and which Democrats certainly do not oppose. That which has been done for business revival has been done by bi-partisan action, and it is both smug and ungracious for Mr. Hoover to take all the credit. It smacks too much of the Hoover—"miracle man"—of 1928 who gave his party credit for radios, electrical washing machines, telephones, etc.

If Mr. Hoover still were a promoter and stock salesman and made such extravagant claims in his circular he would probably find himself in trouble.

(Copyright, 1932.)

Marry-Go-Round

By HELEN ROWLAND

What We Women Know

Fate is something that every woman is waiting and looking for—and every man is trying to dodge. Fate, after all, is LOVE!

* * *

The job of private secretary may not offer a girl the most liberal salary in the world—but it comes very near to affording her the most liberal education.

* * *

Girls don't faint, any more. Why should they? That little feminine ruse went out of fashion, when modern dances and petting parties came in and afforded a woman a quicker and simpler way of getting into a man's arms.

A Supreme Court judge has decided that a man has the right to rule his wife, if he supports her. And now all any husband needs is the nerve.

* * *

A good wife may be a man's guide, philosopher and friend; but a good stenographer is his smoke-screen, his shock-absorber, his watch-dog, his memory and his alibi.

* * *

Given a good figure, a good disposition and a good bank account—and a woman can go right on marrying until she slips quietly into the grave.

* * *

One form of megalomania is that acute inflammation of the ego, which makes a man suspect that every woman he meets will feel injured if he isn't kind enough to make love to her at least once.

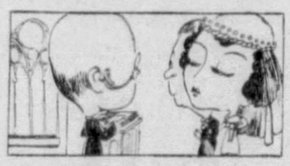

A philanderer is like a stuntflier. He always tempts Fate once too often, and comes down, at last, with a crash—at the feet of the wrong woman.

* * *

The most difficult part of a wedding used to be finding the old lace and fresh orange blossoms. Now, it's finding the bridegroom.

* * *

A very ill man is one who doesn't know whether his nurse is a blonde or a brunette—a dying man is one who doesn't care!

(Copyright, 1932, King Features Synd., Inc.)

The Rhyming Optimist

By ALINE MICHAELIS

Inspiration

Some would seek it afar
In the distant days
That gleam like a star
Through time's glamorous haze.

Some can find it alone
In the few fame has crowned,
In the light of a throne,
In the name long-renowned.

But for me it can ring
Through the song of a bird,
Or the flutter and swing
Of a willow wind-stirred.

It can drift, it can dance
With the flow of a stream;
In a friend's tender glance
It can quicken and gleam.

For some, it must fly
Like a lark, like a deer;
But for me it can lie
In the now and the here!

EUROPE DAY BY DAY

By O. O. McIntyre

VENICE, Oct. 15.—The Italian Lido is a sparkling mile of water from Venice. One may journey there by gondola or motor boat. While an island, surrounded on the Venetian side by a lagoon and the other by the Adriatic, it becomes not only a shore of Venice but a slightly glorified Coney Island.

The Lido is 10 miles long with a surfeit of fat Germanic bathers by day and a dazzle of light at night. Its distinguishing mark at the moment seems in the headdress of the ladies, who wear gay colored pan-cake sized berets on one ear with chin straps. Cannes put a crimp in patronage this season.

Gondolaing over with a gondolier double for Charlie Norris, we passed two islands on the right. From one, grimly forbidding, came hideous cries. We learned it was as shuddery as it looked—an asylum for the violent male maniacs of Venice so often maddened by the scorching sun.

The other island was, in serene contrast, with minarets, buildings of warm red and flowering gardens. It has special significance as a cloisteral interlude for Lord Byron, who, over-dosed with world beguilements, became a recluse there. Legends are that Byron loved Venice because gondolas hid his club foot.

Today, Byron's Island—S. Lazzaro—is occupied by a group of scholarly Armenian monks, translating, editing and printing learned lucubrations and instructing the young in theology. We visited the room Byron occupied, saw his pen and inkstand and signed the visitors' book.

* * *

The Lido, not as alluring to me as Miami, or Palm or Coronado beaches, does provide the most pleasing vista of Venice. Also, it saves the city from sudden assaults when the Adriatic goes on a rampage. In other days, when harried souls wanted to do a little lotus-eating, they came here. But now, such beach-combers drift to the South Seas.

* * *

In poorer districts of Venice one is impressed by the grandiose touch to death among the submerged. Each passing is proclaimed on black-bordered posters in neighborhood shop windows. Unfortunates, never noticed, take on sudden importance. Emotionally florid tributes are paid their virtues, punctuated with exclamations of deep grief.

* * *

Venice to most visitors, I suppose, becomes a radiant spray of silvery water trails, moonlight, gondolas, music in an overtone of enchanting quiet. People, more than surroundings, interest me. I like the friendly simplicity of Venetians so often and more eloquently hymned. My wrist watch went on strike today and a hotel porter insisted I use his—one with a railroad train on its face, incidentally. I told him I was shortly on the move. But he shrugged indifferently. I might return it next visit. That trustfulness touched my heart.

* * *

Nor is the charm of this aquatic city altogether in canals. Outside of the Isle de la Cite section of Paris, I've found no city so delightful for haphazard prowling. To idle through the narrow calli, loiter on tiny foot-bridges, rest on benches in the poky squares and gaze dreamily at spiculous spires. Despite its tangle of criss-crossing streets, it is almost impossible to become lost. One has only to hail a gondola and say "San Marco," and in a jiffy be back to the city's true center, St. Mark's. Most streets are a succession of churches, wine shops, cafes and cheapjohn shops—a faulty hodge-podge that somehow seems trembly with expectations never realized. And I wonder if, after living here a long time, one does not long for a balsam-scented hilltop.

* * *

I've often wanted to see an Italian in native setting eat spaghetti. They show restraint in our local red inkeries. This noon, my longing was fulfilled. The luncher, first preening fierce mustachios, centered his fork in the heaping plate, gave it an expert twirl, lifted it trailing to his mouth and in what seemed several quick inhales the plate was empty. Watching, I felt giddily bloated.

* * *

Tonight at dinner, I decided to go for a helping of toy octopus, a brownish black mixture swimming in goat's milk with clots of butter bobbing about. Two spoonfuls satisfied me. Harry Silvey described its savour perfectly. On the way home, with lips pursed in wry pucker, he observed: "My mouth tastes like the Russian army had just romped through barefoot."

(Copyright, 1932, McNaught Synd., Inc.)

LISTEN, WORLD

By Elsie Robinson

HAS GOODNESS GONE OUT OF STYLE IN AMERICA?

ARE HONESTY, DECENCY, PATIENCE, LOYALTY AND UNSELFISHNESS OLD-FASHIONED?

Morris Markey wondered. Wondered just how good modern America really was. So he climbed in a flivver and rambled around for 60,000 miles, looking us over. After that he put his conclusions into a book called "THIS COUNTRY OF YOURS."

You'll be surprised when you read that book. Maybe you'll be mad. One thing sure—it will make you think. This paragraph, for example:

"THE ANCIENT VIRTUES ARE NO LONGER TAUGHT IN OUR COUNTRY. CHILDREN ARE NOT REARED TO THE STERN CHANT OF GOODNESS. THEY CLIMB HAPHAZARD INTO ADULT LIFE. THEY ARE NOT IMMORAL. THEY ARE SIMPLY WITHOUT MORALS, SAVE FOR THOSE INSTINCTIVE AND DEFENSIVE MORALS WHICH SURVIVE UNCONSCIOUSLY FROM MORE HARSHLY ORDERED GENERATIONS."

Is that true? Is goodness no longer important? Has SMARTNESS become more desirable than rightness? And is that the real reason behind the "crime wave; behind the hardness and vulgarity and greed of our present life? We've blamed it on Prohibition, or on the influx of "foreigners" with different ideals. But is the real reason THAT AMERICA DOESN'T VALUE GOODNESS ANY MORE?

We valued goodness once. That "stern chant of goodness"—do you remember it? Can you forget it! There it was, behind everything, when you and I were children. Behind all the laughter and weeping, the dreaming and rebelling; behind all the inevitable shrill clamor of Youth.

There it was, clear as a commanding voice, firm as a controlling hand, that bedrock law of fairness and decency.

PEOPLE MUST BE GOOD. That was the law. It wasn't a religious law. It had little to do with one's belief or disbelief in God. It was more like an unbreakable social code. Like good manners. Like washing your ears or raising your hat.

PEOPLE MUST BE GOOD. NORMAL PEOPLE WERE GOOD.

There was no argument about it. You might arrange the rest of your life to suit yourself, but you had no choice in this fundamental matter. Whatever else you were or were not, YOU HAD TO BE GOOD.

And if you weren't? Then there was no excuse for you. There was no substitute for goodness. You might be smart as the devil and beautiful as Venus, but if you weren't good, then you were NO GOOD. And even those who slapped you on the back had no use for you.

Nor was this "goodness" a standard which you could determine for yourself, as we do nowadays, twisting and trimming our acts to fit expediency, wisecracking with our consciences.

Goodness was a downright and established matter. You didn't make it, and your father hadn't made it before you. It wasn't a personal, peevish whim. It was something which had been built by the struggles of all these fine men and women who had gone before—bought by their sacrifices.

Goodness hadn't been any more comfortable for them than it was for you. But they had been good, no matter what it cost. They had been good so the race could get somewhere. And now they were handing the job on to you.

So there was something splendid about goodness, even if it was harsh; something that made you feel important; that gave a meaning to life.

But wasn't there many a tragic, senseless sacrifice for goodness? Wasn't it often ugly and stupid and cruel?

Yes, it was. And yet, I'm sure that insistence on goodness helped human life infinitely more than it harmed it. There was something you could bank on, in a confused and crowded world of strangers. There was a common language, a common understanding. "A gentleman's word was as good as his bond."

And there was something you could hold on to when your own judgment went woozey and your own backbone turned to water. No matter how stupid you were, or how sad, or how poor, YOU COULD ALWAYS BE GOOD.

But now? Life's easier. More exciting. Lots funnier. But I wonder if it ever achieves the dignity, the power, the ultimate peace that came through common goodness?

(Copyright, 1932, King Features Synd., Inc.)

Isn't It So?

"Legal expenses," like charity, cover a multitude of sins.

This is a small world, but there is always room for improvement.

Honesty is still the best policy even though it does take longer to mature.

WHAT DO YOU KNOW?

By S. H. Connolly

Match correctly:

1. There's no art
   To find the mind's construction in the face. — Shakespeare, "Macbeth."
2. Be thou familiar, but by no means vulgar, — Shakespeare, "Midsummer Night's Dream."
3. Then, westward ho! — Shakespeare, "Hamlet."
4. Lord, what fools these mortals be! — Shakespeare, "Henry VIII."
5. Farewell; a long farewell to all my greatness, — Shakespeare, "Twelfth Night."

Do you know:

6. What poem begins, "The curfew tolls the knell of parting day?"
7. What are the most famous lines from Whittier's "Barbara Frietchie?"
8. What is the refrain of Kipling's "Recessional?"
9. Who wrote, "Nearer My God to Thee?"
10. What is the philosophy of Browning's "Pippa Passes?"
11. How does Martin Luther's famous hymn begin?
12. What King of France said, "The State!—it is I?"
13. What does the word "rug" mean, in the expression, "Snug as a bug in a rug?"
14. What is the interesting derivation of the word "ostracize?"
15. What are "palmy days?"

Answers to today's tests:

1. Shakespeare, "Macbeth." 2. Shakespeare, "Hamlet." 3. Shakespeare, "Twelfth Night." 4. Shakespeare, "Midsummer Night's Dream." 5. Shakespeare, "Henry VIII." 6. Gray, "Elegy in a Country Churchyard." 7. "Shoot, if you must, this old gray head, But spare your country's flag," she said. 8. "Lord God of Hosts, be with us yet, Lest we forget—lest we forget." 9. Sara Flower Adams. 10. "God's in His Heaven—All's right with the world!" 11. "A mighty fortress is our God." 12 Louis XIV. 13. A rug is a shaggy dog (German "rauch," shaggy). 14. Ostracism means blackballing. It literally means "oyster-shelling." The people of Attica voted to remove a public official by writing their votes on oyster shells (ostracon). 15. Prosperous or happy days (A palm branch was a reward to a victorious gladiator).

(Copyright, 1932, King Features Syndicate, Inc.)

Text for Today Blessed are the pure in heart: for they shall see God.—Matthew, v:8.

(Today's text is suggested by the Rev. Edward Louis Boetticher, pastor, Beechview Methodist Episcopal Church.)